

**FINAL REPORT
OF THE
COLORADO REAPPORTIONMENT COMMISSION**

**REAPPORTIONMENT OF THE
COLORADO GENERAL ASSEMBLY**

APRIL, 1992

TABLE OF CONTENTS

Acknowledgments	1
Proceedings of the Commission	
Introduction	2
The Commission's task	2
Composition of the Commission	3
Commission meetings - criteria - public hearings	4
Court proceedings	7
Narrative description of Final Plan	
Senate	8
House of Representatives	10
District-by-district description of Final Plan	
Senate	17
House	21
Final Plan - Senate	
Maps	Senate Map 1
Reports	Senate Report 1
Sequencing of elections	Senate Report 27
Final Plan - House of Representatives	
Maps	House Map 1
Reports	House Report 1
Attachment A - Article V, sections 46-48, Colorado Constitution	
Attachment B - Populations and ethnic breakdown of 1980 Senate and House Districts	
Attachment C - 1980 and 1990 populations by county	
Attachment D - Conversion table of district numbers	
Attachment E - Supreme Court decision, March 13, 1992	
Attachment F - Supreme Court decision, March 30, 1992	
Attachment G - Letter of transmittal to Secretary of State, March 30, 1992	
Attachment H - Populations of municipalities according to 1990 U.S. census	

Daniel L. Ritchie,
Chairman

COLORADO REAPPORTIONMENT COMMISSION

Gene R. Nichol,
Vice-Chairman

Becky Lennahan,
Staff Director



789 Sherman, Suite 640
Denver, Colorado 80203
303-894-2325
FAX: 303-894-2330

Chuck Berry
Edward Garner
James P. Johnson
Matt Jones
Deedee Gale Mayer
James E. Monaghan
Robert Pastore
Peggy Ventura
Jeffrey M. Wells

ACKNOWLEDGEMENTS

The Commission and staff wish to acknowledge the contributions of the many individuals and groups that participated in the hearings and deliberations of the Commission. They provided invaluable assistance in familiarizing commissioners and staff with the diverse characteristics and interests of the regions, counties, communities, and populations of Colorado. Special thanks should go to the county clerks, their association, and the office of the Secretary of State for their efforts to implement the new plan under extreme time constraints.

In addition, acknowledgement is made of the expert assistance provided by the vendors -- Public Systems Associates, Inc., and Precision Image Corp. -- who helped to assure that the computerized reapportionment system was "up" and working. The Commission and staff also recognize the contributions of Election Data Services, Inc., in building the data base and performing the racial bloc voting analysis.

Special commendation goes to the lawyers at the firm of Holme Roberts & Owen who so ably represented the Commission before the Colorado Supreme Court: Dan Hoffman, Dan Dunn, Steve Ward, and Rich Wilkins.

The assistance of the following legislative staff is gratefully acknowledged: Doug Brown and Charlie Brown, who managed the reapportionment project from its inception and permitted their staffs to participate; Ron Piccone and the Legislative Information System staff; Delores Lanier and the congressional redistricting staff; Stan Elofson; Lon Engelking; Ingrid Zimmer; Phyllis Nuss; Nancy McCallin; and Rebecca Hausmann.

Finally, a very special vote of thanks to the Commission staff: Jim Hill, Carl Jarrett, Haeley Paul, Don Walker, Chris Ward, and Yvette Williams.

Becky Lennahan
Staff Director

PROCEEDINGS OF THE COMMISSION

Introduction.

The Colorado Reapportionment Commission convenes once every 10 years after the decennial federal census. Its job is to redraw the boundaries of legislative districts for the state Senate and House of Representatives in compliance with the "one person, one vote" principle. The Commission's composition, its schedule, and many of the legal criteria it must apply are found in article V, sections 46 through 48 of the state constitution, which the voters approved in 1974. See Attachment A.

The purpose of this report is to disseminate information about the new plan for Senate and House districts as widely as possible and to provide a record of the Commission's proceedings during Colorado's second experience with a commission system of reapportionment.

The Commission's task.

The Commission was charged with dividing the state into 35 Senate districts having an ideal population of 94,126 each and 65 House districts having an ideal population of 50,683 each. Between 1980 and 1990, Colorado's population increased from 2,889,735 to 3,294,394, or slightly over 14%. Individual districts grew at different rates, however, and the populations of some districts actually declined. See Attachment B. Some of the most dramatic growth occurred in Arapahoe and El Paso Counties, while Denver and certain counties on the eastern plains lost population. See Attachment C. Thus substantial shifts in district lines were bound to occur in order to achieve compliance with equal population requirements.

The Commission was also required to apply the 1982 amendments to the Federal Voting Rights Act, 42 U.S.C. sec.1973 (b). These amendments, enacted after the 1980 round of reapportionment, apply to all states, not just those states which had a history of discrimination against minorities and were therefore subject to preclearance by the U.S. Department of Justice. The Voting Rights Act prohibits the denial, to members of a racial, color, or language minority group, of an equal opportunity to participate in the political process and to elect representatives of their choice. As applied, this requirement meant that minority populations should be maximized in districts wherever possible, and that minorities should neither be unnecessarily "packed" into a single district nor unnecessarily "fractured" among two or more districts.

Composition of the Commission.

Eleven members were appointed to the commission by designated appointing authorities in accordance with Article V, Section 48 (1)(a)-(c) of the Colorado Constitution. The legislative branch appointed four members; the executive branch appointed three members; and the judicial branch named four members. The Commission was comprised of five registered Democrats, five registered Republicans, and one unaffiliated voter. The members of the Commission and their respective appointing authorities were as follow:

<u>Member</u>	<u>Appointing Authority</u>
Chancellor Daniel Ritchie (R)	Chief Justice of the Colorado Supreme Court
Dean Gene Nichol (U)	Chief Justice of the Colorado Supreme Court
Speaker Chuck Berry (R)	Speaker of the House
Mr. Edward Garner (D)	Governor
Mr. James Johnson (R)	Chief Justice of the Colorado Supreme Court
Rep. Matt Jones (D)	House Minority Leader
Ms. Deedee Gale Mayer (R)	Chief Justice of the Colorado Supreme Court
Mr. James Monaghan (D)	Governor
Sen. Robert Pastore (D) (Appointed September 4, 1991, to fill the vacancy created by Sen. Larry Trujillo's resignation.)	Senate Minority Leader
Ms. Peggy Ventura (D)	Governor
Sen. Jeff Wells (R)	Senate Majority Leader

The Commission elected Dan Ritchie to serve as chairman of the Commission and Gene Nichol to serve as vice-chairman.

Commission meetings - criteria - public hearings.

The first meeting of the Commission took place on July 30, 1991. The Commission held 19 meetings within the 90-day time frame allowed by the Colorado Constitution between the first Commission meeting and the date of publication of the Preliminary Plan. The first three meetings were conducted to familiarize the members with the demographics and economic communities of the state, with federal Voting Rights Act provisions, and with other issues related to the reapportionment process.

The Commission discussed the legal criteria dictated by federal statutes and the U.S. and Colorado Constitutions for drawing and assessing plans. The primary criteria are as follows:

* Districts must be as nearly equal in population as possible, with no more than a 5% deviation between the largest and the smallest. State Constitution, Article V, Section 46.

* The plans must not deny to members of a racial, color, or language minority an equal opportunity to participate in the political process and to elect representatives of their choice. Federal Voting Rights Act, 42 U.S.C. sec. 1973 (b).

Of secondary importance are the preservation of county boundaries, the preservation of municipal lines, and the formation of compact districts. State Constitution, Article V, Section 47 (1) and (2).

The third level of importance is the preservation of communities of interest. State Constitution, Article V, Section 47 (3).

The last and unofficial level which the Commission considered was the preservation of politically competitive districts.

In formulating both the Senate and the House districts, major consideration was given to ethnic data of the state. The Census Bureau's method of reporting racial and ethnic data can cause confusion. Total population is broken down into Hispanics and non-Hispanics. "Hispanics" include White Hispanics, Black Hispanics, and people of any other race or group who identify themselves as Hispanic. "Non-Hispanics" are further broken down into non-Hispanic Whites, non-Hispanic Blacks, and so forth.

The Census Bureau also furnishes a separate breakdown of total

population into categories for Whites, Blacks, Asians, American Indians, and others. Hispanics could be included in any of these categories.

Thus, in determining total minority population in a district, the Commission attempted to avoid the pitfall of double-counting Hispanic Blacks, which would have occurred if Hispanic population were simply added to Black population. Instead the figures in the Final Plan were derived by adding Hispanics, non-Hispanic Blacks, and other non-Hispanic minority groups to determine total minority population. The Commission recognized that this method understates the total number of Blacks, since Hispanic Blacks are counted as Hispanics and not as Blacks. Therefore, for districts with substantial Black populations, the narrative description of the district supplies the total number of Blacks as well as non-Hispanic Blacks.

The Commission also discussed the problems presented by the apparent undercounting of population in certain areas of the state, particularly areas where sizeable minority groups reside. In view of the fact that the U.S. Census Bureau had chosen not to do a statistical adjustment of census population figures, the Commission decided to proceed using the official, unadjusted data for its plans. However, it filed a request for the adjusted data with the U.S. Department of Commerce in accordance with the federal Freedom of Information Act (FOIA), 5 U.S.C. sec. 552, in hopes of analyzing the differences between adjusted and unadjusted data. The request was denied on September 20, 1991. The Commission filed an administrative appeal which was denied on December 3, 1991. The Commission determined not to proceed with litigation since other cases involving the same issues of access to adjusted data were farther along in the federal court system.

The Commission began the task of reapportioning the House and Senate seats by dividing the state into seven geographic regions: Western slope; Denver; Jefferson County; Arapahoe, Douglas, and Elbert Counties; Boulder and Adams Counties; El Paso County; and the remainder of the state which consisted of Larimer and Weld Counties, the San Luis Valley, and the eastern plains. Plans for each region were submitted by political parties, interested groups, and the staff. As described in further detail below, the Commission fixed the areas of Voting Rights Act concern first and worked around the state to create the Preliminary Plan.

The Preliminary Plan was published October 28, 1991, by mailing

copies to over 500 persons, including members of the press, county clerk and recorders, legislators, county chairs of both political parties, and members of the public.

The Reapportionment Commission convened its first public hearing within two weeks after publication of the Preliminary Plan. Regional hearings were held in 20 locations around the state with each hearing attended by at least three Commission members and two staff members. Hearings located the farthest from Denver were scheduled before metro area hearings in an attempt to avoid winter snowstorms. The hearing sites and the dates on which hearings took place are listed below:

<u>Location</u>	<u>Date</u>
Durango	November 12
Grand Junction	November 13
Lamar	November 13
Gunnison	November 14
Alamosa	November 18
Sterling	November 18
Breckenridge	November 19
Steamboat Springs	November 19
Pueblo	November 20
Brighton	November 20
Trinidad	November 21
Ft. Collins	November 21
Greeley	November 25
Limon	November 26
Colorado Springs	December 2
Golden	December 2
Denver	December 3
Castle Rock	December 4
Boulder	December 4
Littleton	December 5

The Commission met on four occasions following the completion of the public hearings to discuss comments which it received and to formulate the Final Plan. The Final Plan was adopted on January 13, 1992, by a vote of 10-1 for the Senate districts and by a vote of 7-4 for the House districts. The Final Plan renumbered some Senate and House districts in an effort to keep consecutive numbers in the same county or

region, insofar as possible. A table showing old and new numbers is included in this report as Attachment D.

Court proceedings.

The Final Plan was submitted to the Colorado Supreme Court on January 21, 1992. The Commission filed its Legal Memorandum and Explanatory Materials in Support of Final Plan on January 31, 1992. The Hispanic League, the Colorado Hispanic Bar Association, and the City of Aurora filed statements in support of various aspects of the Final Plan. Objections to the Final Plan were required to be filed by February 20. Objections were received from the following entities and individuals:

Larimer County Commissioners and County Clerk and Recorder of Larimer County	City of Englewood, and certain registered electors and elected officials
Rep. Charles Duke Rep. Jeanne Adkins (Perry Park)	Boulder County Clerk and Recorder
Arapahoe County Commissioners	Adams County Clerk and Recorder
Joan M. Johnson <u>et al.</u> , Dist 24	Sheridan School District
Arapahoe County School District No. 1	City of Westminster
Bipartisan Committee to Keep Montezuma County Whole	City of Sheridan, and certain registered electors and elected officials
Pitkin County Commissioners	Baca County Commissioners
Colorado Black Roundtable, Inc.	Colorado Black Women for Political Action
Blacks for Fair Reapportionment	Denver Branch NAACP
The Colo-Wyo State Conference of Branches of the NAACP	Columbine Knolls South Homeowner's Association
Michael Henry <u>et al.</u> , Dist. 32 & 35	Jennie Sanchez <u>et al.</u> , Dist. 60

The Commission filed its Response to Objections on March 2, and a 2 1/2-hour oral argument took place on March 5.

The Supreme Court handed down its initial decision on March 13. It approved the Final Plan except for the boundary between House Districts 20 and 64 in Douglas County, which split the community of Perry Park, and the boundary between House Districts 57 and 61 in Pitkin County, which split the City of Aspen and divided communities of interest in Pitkin County. See Attachment E.

The Commission met on March 17 to consider alternatives. It amended the Final Plan and resubmitted it to the Court on March 19.

The Court solicited public comments on two of the alternatives for Districts 57 and 61 (and related districts) which had been presented to the Commission and allowed the Commission to reply to the public comments submitted. On March 30 the Court approved the Final Plan as resubmitted. See Attachment F. It ordered that the Final Plan be filed with the Secretary of State that day, which was in fact accomplished. See Attachment G.

NARRATIVE DESCRIPTION OF FINAL PLAN.

Senate Plan. The Senate portion of the Final Plan is comprised of 35 districts with an ideal population of 94,126 each. As required by Colorado Constitution, Article V, Section 46, district populations cannot vary by more than 5%. Senate District 24 is the smallest, having a population of 92,142, or 2.11% below the ideal. Senate District 6 is the most populous with 96,750, or 2.79% more than the ideal. According to the 1990 U.S. Census, there are 54 counties with population at or below the ideal population of a Senate district. See attachment C. Of those 54 counties, only Delta County is split. There are 261 municipalities in the state with population less than the ideal population of a Senate district. See attachment H. Of the 261 municipalities, there are four which are wholly contained within a single county and are split.

The Senate plan includes a designation of which districts are to elect senators in which years.

a. Denver

A significant factor in drawing the Denver Senate plan was the Voting Rights Act. An effort was made to create two districts (31 and

34) in which Hispanics would have an opportunity to elect a representative of their choice. For similar reasons, Black population was maximized in District 33.

Preservation of neighborhoods was also a major factor in the Senate plan for Denver. A preliminary plan had split the Capitol Hill neighborhood four ways. The Final Plan reduces that to a three-way split or a two-way split, depending on how "Capitol Hill" is defined.

The Commission was concerned about compactness as well in Denver, although it recognized that its Voting Rights Act obligations were superior to considerations of compactness. The Commission drew the three minority districts (Districts 31, 33 and 34) and then divided the rest of Denver among Districts 32 and 35 in the most compact way possible.

b. Metropolitan Denver Suburbs

District 25 in Adams County was drawn with Voting Rights Act considerations in mind. Under the 1981 plan the percentage of Hispanics in this district was 21.47%. Under the Final Plan, the Hispanic percentage is 22.65%. The lack of compactness is caused by the land annexed for the airport.

A major objective in redistricting the metropolitan suburban areas was to avoid unnecessary county and municipal splits. Only Jefferson County includes two fractional districts (excluding the Bow Mar split in Senate District 26, which is mandated by the constitutional requirement of contiguity). Preservation of municipalities was often inconsistent with compactness, however, especially in Adams County, southeast Boulder County, and northern Jefferson County, because of the uneven patterns of annexation.

Due to population growth and shifts in the state, a "new" senate district was created. It is designated as District 29 and located in Arapahoe County, which is the county that had the greatest increase in population in absolute terms.

c. El Paso County

El Paso County has enough people for 4.2 Senate districts. While the Commission sought to draw four districts wholly within El Paso County, the configuration of the surrounding districts left Teller County unassigned. Two fractional districts thus had to be created in El Paso County. The western El Paso district (District 12) includes Teller County, and the rural eastern portion of the County joins with the

Eastern Plains to form District 2. In general, the districts in this area follow the pattern of the 1981 plan within El Paso County.

d. South Central Colorado

The Commission sought to improve the ability of the Hispanic community to elect representatives of its choice by drawing two strong Hispanic districts in this area: District 3 (39.68% Hispanic) and District 5 (37.42% Hispanic). The composition of district 5 also represented an effort to keep counties whole.

e. Larimer and Weld Counties; Eastern Colorado; and Western Colorado

After defining the districts in South Central Colorado, the Commission worked its way east and north, keeping counties whole wherever possible. District 2 was completed using the unassigned part of El Paso County. The seven northeast counties divide relatively evenly into two Senate districts, one a metropolitan Greeley district and the other primarily rural. Larimer County has almost precisely the population for two Senate districts, one a Ft. Collins district and the other the area around Ft. Collins.

Working west and north from South Central Colorado, the Commission created Districts 6, 7, 4 and 8, again keeping counties whole wherever possible. Only one county, Delta, was required to be split, and that split is accomplished using exactly the same line as was used in the House plan. (This is the reason District 6 is 2.79% over the ideal population. The original line in the preliminary plan equalized populations better, but would have required the creation of four separate ballots in general elections in Delta County, which would have caused substantial increased costs. The total population variance is still within the 5% limit.) Hinsdale County was included in District 4 despite the apparent lack of compactness because testimony at a public hearing indicated that Hinsdale County had a greater community of interest with Gunnison County due to transportation patterns.

Because of population growth, District 13 is a contracted version of the 1981 district, which included Eagle and Pitkin Counties under the 1981 plan, as well as western Boulder, Jefferson, Gilpin, and Clear Creek Counties.

House plan. The House of Representatives portion of the Final Plan is comprised of 65 districts. According to the 1990 census, the ideal population of a House district is 50,683. House District 60 is the least populous district with a population of 49,409, or 2.51% below the

ideal population. The most populous district is House District 16, which is 2.45% greater than the ideal with a population of 51,924. There are only six counties which have population less than the ideal district and which have been split. There are 255 municipalities with population below the ideal population of a House district, see Attachment H, and of those 255 only 12 municipalities that are wholly contained within a single county have been split.

a. **Denver**

A major consideration in redistricting Denver was compliance with the Voting Rights Act, including particularly the need to avoid retrogression, i.e., a decrease in the number of representatives that minority groups have a fair opportunity to elect. The districts most affected by this consideration include Districts 2, 4 and 5 (currently represented by Hispanics) and Districts 7 and 8 (currently represented by Blacks).

The line between Districts 5 and 8 was determined by examining census data on ethnic composition for each block and precinct to see whether the area was predominantly Hispanic or Black. If predominantly Hispanic, the area generally was included in District 5; if predominantly Black, the area generally was included in District 8.

Prior to redistricting, Districts 7 and 8 had substantially less population than the ideal 50,683. As a result, they were expanded southward. Expansion to the north or east would have crossed county lines. Expansion to the west would have reduced the opportunity for Hispanics to elect representatives of their choice in District 5.

Districts 2, 4 and 5, which contain large Hispanic populations, also had to expand geographically because their populations were less than the ideal. The Commission attempted to spread the Hispanic population equally among these three districts and avoid "packing" Hispanic population into fewer districts, thereby reducing the opportunity of Hispanics to elect representatives of their own choice.

The rest of Denver is divided into five districts: 1, 3, 6, 9 and 10. The Commission tried to make these districts as compact as possible and, at the same time, to keep neighborhoods intact. Some neighborhood splits occurred, however, because the south and east boundaries of the area comprising Districts 2, 4, 5, 7 and 8 were fixed first in an effort to comply with the Voting Rights Act.

The uneven shape of District 1 in southwest Denver is caused by

the uneven boundary of Denver, which reflects annexations made prior to the Poundstone amendment.

There are three enclaves of Arapahoe County having a total population of over 5,000 that are totally surrounded by Denver. The two Holly Hills enclaves are placed in District 9, and the Glendale enclave is located in District 6. These enclaves could not be included with other Arapahoe County land because Section 47(1) of Article V of the Colorado Constitution requires that districts contain only contiguous whole general election precincts.¹

District 3 crosses the boundary of Denver and includes part of Arapahoe County. At least one county split was inevitable for Denver because of the uneven allocation of House seats based on population (9.2). The Commission decided to cross into Arapahoe County because crossing the north or west borders of Denver would have reduced the opportunity for minorities in those areas to elect representatives of their choice.

b. Metropolitan Denver Suburbs

Other than Districts 32 and 36 in Adams County, which were formulated to address Voting Rights Act concerns, the Commission's primary concerns in the Denver suburbs were to minimize county and city splits.

Arapahoe County. The preliminary plan proposed by the Commission had split Englewood among three districts: 3, 37 and 38. In order to minimize the number of splits and in response to community concerns raised at the Littleton public hearing, this was reduced to a two-way split between Districts 3 and 37.

District 38 includes all of the city of Littleton. The irregular shape in the northwest quarter of the district mirrors Denver's irregular boundary. This district includes the town of Bow Mar, which, while part of Jefferson County, has two areas that are not contiguous to Jefferson County. Due to the constitutional requirement that districts contain contiguous whole general election precincts, Bow Mar could not be placed in a district with the remainder of Jefferson County. The

¹ Other enclaves exist within Denver, although they do not have substantial population. District 1 includes Jefferson County enclaves; District 7 includes an Adams County enclave; and district 10 includes other Arapahoe County enclaves.

Commission decided to place Bow Mar in District 38, based on the request of Bow Mar residents at a public hearing and because of the relatively greater community of interest Bow Mar apparently shares with Arapahoe County, as compared with Denver, the only other choice.

The Commission's determinations in Districts 37 and 39 illustrate the application of the criteria concerning integrity of county and municipal boundaries. District 37 preserves the municipal boundaries of Cherry Hills Village and Greenwood Village, and District 39 is long and narrow to avoid crossing the boundary between Arapahoe and Douglas Counties.

The western boundaries of Districts 41 and 42 match the Denver boundary, which causes the irregular lines.

District 43 is located in one of the fastest growing areas of the State and is a "new" district under the Final Plan. Arapahoe County was entitled to 6.6 districts under the preexisting reapportionment plan; its population now entitles it to 7.8.

Adams County. Adams County grew more slowly in the 1980's (7.7%) than the state as a whole (14.0%), resulting in the need for Adams County districts to add territory to meet the population requirement under Section 46 of the Constitution. The Commission was concerned not to decrease the percent of Hispanic population any more than necessary in Districts 32 and 36. District 32 was 27.59% Hispanic under the 1981 plan, and decreases slightly to 26.71% under the Final Plan. District 36 was at 17.29% Hispanic under the 1981 plan, and changes to 15.95% under the Final Plan.

The annexation for the new Denver airport causes very irregular shapes in Districts 7 and 36; however, the Commission determined that, in this instance, the requirement of keeping counties whole where possible should prevail over compactness.

One of the primary considerations in drawing Districts 33, 34 and 35 was to preserve municipal lines. Federal Heights is whole in District 34. Northglenn is whole in District 33. The Adams County portion of Westminster known as "Old Westminster" is in District 35. Thornton, however, is split among multiple districts (31 to 34) for a number of reasons, including, but not limited to, the fact that Thornton's population (55,031) was too large to fit into one district (unlike the case with Northglenn (27,195) and Federal Heights (9,342)), and Thornton's shape was too irregular to fit into a compact district. Voting Rights Act

concerns in Districts 32 and 36 also contributed to the split of Thornton. The Commission, though, was able to keep Thornton within a single district in the Senate. The Final Plan for Adams County districts attempts to harmonize the competing objectives of compactness and preservation of municipal boundaries.

Adams County is entitled to 5.2 House seats. The fractional seat is District 31, which also includes territory in Boulder and Weld Counties. This district was a three-county district in the 1981 plan as well.

Boulder County. Boulder County includes four whole House districts (11, 12, 13 and 14) plus a portion of District 31. A principal criterion applied for these districts was the preservation of municipal boundaries. Although Longmont is too large to be a single district (and enclaves within it exacerbate the problem), most of Longmont is within District 12. Lafayette is whole in District 31. Louisville and Broomfield are whole in District 13. Most plans that were proposed split the city of Boulder three ways; however, the Commission late in its deliberations adopted the present version which splits the city only in two.

Jefferson County. Although Jefferson County grew 17.9% during the 1980's, the districts in this county were able to retain the general configuration they had under the 1981 plan. Golden, Genesee, and Evergreen are grouped together in a far west suburban district (District 25). After completing the districts along the heavily populated eastern edge of the County, the Commission combined the northernmost part of the County with Gilpin, Clear Creek and Summit Counties to the west to create District 62.

Douglas County. Douglas County grew at a faster rate than any other county in the State -- by 140.1%. The Final Plan puts the Highlands Ranch areas and State Highway 83 areas (e.g., Parker and the Pinery) together with north Castle Rock into District 64. South Castle Rock and the southern part of Douglas County are in District 20, which stretches into El Paso County. In response to the initial decision of the Supreme Court, the entire community of Perry Park is placed in District 20. Because of Castle Rock's central location and the size of its population, it was virtually impossible to avoid splitting the city.

c. El Paso County

The portion of District 20 in El Paso County includes the "Tri-Lakes" area (Palmer Lake, Monument Lake and Lake Woodmoor), the Black Forest, and the Air Force Academy.

The El Paso County area increased from seven to eight House seats because of population growth. District 15 is the "new" seat. Special consideration was given to District 17 because it has the highest minority population -- 16.81% non-Hispanic Blacks and 16.41% Hispanic. The methodology of the Commission was to create a high concentration minority district in central Colorado Springs, and then to work around that district for all other districts in the area. Another concern was to keep the Fountain Valley community of interest whole in District 19, insofar as possible.

d. Larimer and Weld Counties

Together, Larimer and Weld Counties are entitled to six House seats, but the populations of the two counties did not allow each to have three whole districts. The major issue thus was which district or districts should cross the county line. The Commission considered over twenty plans -- some involving District 49 crossing the county line, some involving District 48 crossing the county line, some involving both Districts 48 and 49 crossing the county line, and some involving adjustments in other districts. The Final Plan has only one county split and uses a configuration that emphasizes compactness.

The Voting Rights Act was a substantial consideration in drawing District 50 in Greeley. Hispanic population in District 50 was maximized at 27.00%, at the expense of some compactness resulting from extending the district east of Greeley and southward into the town of LaSalle.

Compactness and preservation of municipal boundaries were primary criteria in drawing Districts 52 and 53, which cover the City of Ft. Collins and northwest Larimer County. The extension of District 51 into Loveland reflects a desire to keep the city whole.

e. South Central Colorado

District 60 includes all of the six counties that constitute the San Luis Valley: Saguache, Mineral, Rio Grande, Alamosa, Conejos, and Costilla. To satisfy the population requirement and complete the district, the Commission chose to go east in order to avoid the dilution of Hispanic population that would occur by going other directions. All of Huerfano County and part of Las Animas County were included as a result. The district stops on the western boundary of Trinidad, thus avoiding a city split. The Final Plan involves only one county split (Las Animas), rather than the three county splits that were in the preliminary plan.

Districts 45 and 46 cover most of the city of Pueblo. District 46 was drawn in a manner designed to improve the opportunity of the Hispanic community to elect a representative of its choice. The district includes 46.84% Hispanics, up from 43.96% under the 1981 plan.

District 44 began with the remainder of Pueblo County and includes all of Custer and Fremont Counties and the southern half of Teller County.

f. Western Colorado

Once the Commission had fixed the boundaries of the districts in the San Luis Valley and Pueblo area, which had special Voting Rights Act concerns, it employed a relatively straightforward process thereafter in defining districts in western Colorado. In general terms, the Commission worked its way west and north, including as many whole counties and splitting as few counties as possible to reach the required population level, all with due consideration of preserving communities of interest wherever possible. Splits of Teller County, Montezuma County, Delta County, Garfield County and Pitkin County occurred as a result of the need to complete the required population level of the districts involved. Hinsdale County was included in District 61 for the same community of interest reasons that it was included in Senate District 4 (see above).

Before adopting the Final Plan, the Commission had experimented with a number of configurations of the districts covering the Roaring Fork Valley, but all involved either additional county splits or less compactness. As a result of the initial Supreme Court decision, the split of Pitkin County was revised so that the City of Aspen is whole in District 61, and three precinct splits were eliminated.

g. Eastern Colorado

The Commission followed the same basic process in defining districts in eastern Colorado as it did for western Colorado, proceeding east and north from the San Luis Valley and Pueblo area, and completing districts with as many whole counties and as few county splits as possible.

DISTRICT-BY-DISTRICT DESCRIPTION OF FINAL PLAN.

SENATE DISTRICTS

EASTERN COLORADO:

District 1 This district consists of the agricultural counties in the northeastern portion of the State. In order to obtain needed population, the district extends into the rural areas of Weld County.

District 2 Rural eastern and southeastern Colorado forms the basis of this district. It consists of whole counties except for the eastern region of El Paso County.

SOUTH CENTRAL COLORADO:

District 3 District 3 consists primarily of the City of Pueblo. Its Hispanic population is at 39.68%.

District 5 Designed to maximize Hispanic population, this district contains 37.42% Hispanics. It covers all of the San Luis Valley, Huerfano and Las Animas Counties, and the remainder of Pueblo County.

WESTERN SLOPE:

District 4 This district runs from Delta County in the west to Park and Fremont Counties in the east through the central mountainous areas of the State. Delta County is split along the same line as was used to separate House Districts 54 and 58.

District 6 District 6 extends from Delta County in the north to Montezuma, La Plata, and Archuleta Counties in the south. It essentially preserves the state's Native American community in a single district.

District 7 Since Mesa County's population is very close to the size of an ideal Senate district, Mesa County was kept whole in the plan.

District 8 This district is located in the northwestern section of the state. It consists entirely of whole counties.

EL PASO:

District 9

The north central area of El Paso County comprises this district. Black Forest, Monument, the Air Force Academy, Cascade-Chipita Park, and the northern part of Colorado Springs are located here. Since the population of this area has grown, Elbert County has been moved to District 30.

District 10

District 10 is in the central part of the County and contains Cimarron Hills, part of Colorado Springs, and Security-Widefield. Because of population growth, it no longer includes Lincoln County or the rural eastern part of El Paso County.

District 11

This district includes the greatest concentrations of minority populations of any district in El Paso County. There are 16.12% non-Hispanic Blacks and 14.42% Hispanics in this district. The district contains central portions of Colorado Springs as well as Fort Carson Army Base.

District 12

District 12 is found in central and western Colorado Springs and includes all of Teller County.

WELD - LARIMER:

District 14

District 14 is largely within the City of Ft. Collins. Irregular boundaries are due to the shape of the municipal boundaries.

District 15

This is the second senate district located wholly within Larimer County. It is shaped like a doughnut around the City of Ft. Collins. It includes the rural and mountainous portions of the County that were formerly included in District 8.

District 16

The City of Greeley and the rural Weld County towns of Milliken, Windsor, LaSalle, Ault, Pierce, Johnstown, Evans, and Gilcrest are in District 16.

BOULDER:

District 17

Running lengthwise along the eastern edge of the County, District 17 includes Longmont, Lafayette, Louisville, Niwot, and the Gunbarrel area.

District 18 District 18 includes all of the City of Boulder as well as some unincorporated territory north of the City.

JEFFERSON:

District 13 The Counties of Summit, Clear Creek, and Gilpin, the northwestern portion of Jefferson County, and the western portion of Boulder County make up this district. Approximately 51,000 people from Jefferson County and 21,000 people from Boulder County form the district's core.

District 19 District 19 is located in the northeastern corner of Jefferson County and includes portions of the Cities of Westminster and Arvada.

District 20 This district is immediately south of District 19. It is composed of the communities of Wheat Ridge, Golden, Applewood, and a part of Arvada.

District 21 District 21 is found in the central area of eastern Jefferson County. It includes Edgewater and a portion of Lakewood.

District 22 Southern Lakewood, Ken Caryl, and Columbine are located in District 22, which is located in the fast-growing southern portion of metropolitan Jefferson County.

ADAMS:

District 23 This district includes the southeastern corner of Boulder County and the northwestern portion of Adams County. It includes the Cities of Broomfield, Northglenn, and most of the Adams County portion of Westminster.

District 24 Located in the central part of Adams County, district 24 includes the Cities of Thornton and Federal Heights and the Sherrelwood and Welby areas.

District 25 The irregular shape of this district is required by the configuration of the area annexed to Denver for the new international airport. The district continues eastward from Districts 23 and 24 to the eastern boundary of Adams County. It includes Commerce City and Brighton. Its Hispanic population is

22.65%.

ARAPAHOE - ELBERT - DOUGLAS:

District 26 District 26 is found in the western end of Arapahoe County. Its boundaries encompass the Cities of Englewood, Sheridan, Littleton, Cherry Hills Village, and a part of Greenwood Village. It also includes the Jefferson County town of Bow Mar.

District 27 District 27 continues eastward from District 26 through the south central part of Arapahoe County.

District 28 This district is composed of a part of the City of Aurora and unincorporated territory located to the east of the southeast corner of Denver.

District 29 This district, located east of central Denver and running from Colfax Avenue in the north to Jewell Avenue in the south, has a non-Hispanic Black population of 13.40%, a Hispanic population of 7.41%, and a population of other non-Hispanic minorities of 4.82%, resulting in a total minority population of 25.63%.

District 30 District 30 includes Douglas and Elbert Counties, the rural eastern portion of Arapahoe County, and approximately 12,000 people from southern Jefferson County.

DENVER:

District 31 The district is located in central west Denver. Its northern boundary consists of West 26th Avenue, West Colfax Avenue, West 13th Avenue, and Speer Boulevard; its eastern boundary is Downing Street; and its southern boundary is West Jewell Avenue. Its Hispanic population is 43.35%.

District 32 District 32 extends from the southwest corner of Denver east and north, around district 31, and to the intersection of Colorado Boulevard and 13th Avenue.

District 33 This district is located in northeast Denver and contains much of Denver's Black population.

Non-Hispanic Blacks comprise 45.71% of the district; Hispanics are 10.90%; other non-Hispanic minority groups are 2.94%; and non-Hispanic Whites are 40.45%. The total Black percentage is 46.90%.

District 34 District 34 extends from the northwestern corner of Denver into the Capitol Hill area. Its population is 43.93% Hispanic and 4.87% non-Hispanic Black.

District 35 This district occupies the southeast corner of Denver. It includes the Arapahoe County enclaves of Glendale and Holly Hills.

HOUSE DISTRICTS

DENVER:

District 1 This district is found in the southwest corner of the City and County of Denver. Its irregular shape is caused by following the boundary of Denver.

District 2 This west central Denver district was drawn to maximize Hispanic population. Hispanics make up 48.84% of the total population of the district, which is the largest Hispanic population of any district in the State.

District 3 Fifty-four percent of this district's population comes from Arapahoe County, and 46% from Denver. The Arapahoe County portion of the district contains Sheridan and a part of Englewood. Other than the districts which include Arapahoe, Adams and Jefferson County enclaves in order to comply with the constitutional requirement of contiguity, this district is the only House district which crosses the Denver boundary.

District 4 This district is found in northwest Denver. Its population is 43.63% Hispanic.

District 5 The Hispanic population of this north central Denver district is 48.45%. Its eastern boundary is a line

which divides predominantly Hispanic areas on the west from predominantly Black areas on the east.

District 6: This east central Denver district includes the neighborhoods of Cheesman Park and Congress Park south of 13th Avenue, Country Club, Cherry Creek, Belcaro, Hale, portions of Hilltop and South Park Hill, and Windsor Gardens. The City of Glendale, an Arapahoe County area which is wholly surrounded by Denver, is in District 6. Lowry Air Force Base is also in this district.

District 7 Blacks comprise 45.65% of the total population of this district. The ethnic breakdown of its population is as follows: 44.58% non-Hispanic Blacks; 42.86% non-Hispanic Whites; 9.35% Hispanics; and 3.21% non-Hispanic others. It contains the Montbello neighborhood and a portion of Park Hill. Its shape corresponds to the area annexed to Denver for the new international airport.

District 8 This district is located in central northeast Denver and contains the neighborhoods of Five Points, Cole, Whittier, and the remainder of Park Hill. Total Black population is 44.42%. The ethnic breakdown of the district is as follows: 43.10% non-Hispanic Blacks; 39.21% non-Hispanic Whites; 15.19% Hispanics; and 2.50% non-Hispanic others.

District 9 This district is found in south central Denver. University Park, University Hills, Wellshire, Cory-Merrill, and a part of Virginia Village are in District 9. It also contains the two noncontiguous portions of Holly Hills, an Arapahoe enclave entirely surrounded by Denver.

District 10 District 10 comprises the southeast portion of the City and County of Denver. It includes Virginia Vale, a portion of Virginia Village, Goldsmith, Hampden, and Southmoor neighborhoods.

BOULDER:
District 11 This district extends from Arapahoe Road in the City of Boulder north and west to the Boulder County line.

- District 12** This district consists primarily of the City of Longmont and its enclaves. It extends west along the Diagonal Highway to meet District 11 at North 73rd and North 75th Streets.
- District 13** The Cities of Louisville and Superior, the Boulder County portion of Broomfield, and the Gunbarrel area are found in this district, which runs along the southern boundary of Boulder County.
- District 14** This district consists of the southern part of the City of Boulder, south of Arapahoe Road, as well as the area east of Boulder to Cherryvale Road (North 60th Street).
- EL PASO:**
District 15 District 15 is found in eastern Colorado Springs and includes the Cimarron Hills area. It runs from Woodmen Road and Judge Orr Road south to Drennan Road, and its eastern boundaries are Curtis Road and Franciville Coal Mine Road.
- District 16** This is an east central Colorado Springs district extending from Austin Bluffs Parkway, Union Boulevard, and Academy Boulevard in the north to East Boulder Street, East Willamette Avenue, and some irregular precinct boundaries in the south.
- District 17** District 17 is in south central Colorado Springs and has an Hispanic population of 16.41%, a non-Hispanic Black population of 16.81%, and a population of other non-Hispanic minority groups of 5.17%.
- District 18** Located in north central Colorado Springs to the north of District 16, this district comprises one of the fastest growing areas of the state during the 1980's.
- District 19** This district runs eastward from Interstate 25, around Districts 15 and 20, and extends to the eastern boundary of El Paso County. The communities in District 19 include Security-Widefield, Fountain, Peyton, Calhan, Ramah, and a portion of the City of Colorado

Springs.

- District 20** Approximately 4/5 of the population in this district is from El Paso County, and 1/5 is from Douglas County. The El Paso portion includes Monument, Woodmoor, Palmer Lake, Black Forest, and the Air Force Academy. The Douglas County portion includes the southern part of Castle Rock, all of Larkspur, and Perry Park.
- District 21** District 21 includes the Broadmoor area and a portion of the Stratmoor area of Colorado Springs. It continues southward to the southern boundary of El Paso County.
- District 22** This district consists of the western part of the City of Colorado Springs as well as the City of Manitou Springs and the Cascade-Chipita Park area.
- JEFFERSON:**
- District 23** This district is located in the northern portion of Lakewood and is wholly contained within the Lakewood city limits.
- District 24** The municipalities of Wheat Ridge and Edgewater make up the major part of this district, which is in central Jefferson County.
- District 25** District 25 consists of the rural areas of southwestern Jefferson County as well as the communities of Golden, Genesee, Evergreen, Bergen Park, Conifer, and Aspen Park.
- District 26** This district runs from Denver to W-470 through central Lakewood. Like District 23, it is wholly contained within the City.
- District 27** Since Arvada has too many people for a single district, it is divided between Districts 24, 27, and 29, with District 27 comprising the western portion of the City.
- District 28** This district consists of the fast-growing communities of unincorporated south Jefferson County, such as Ken Caryl and Columbine.

- District 29** The eastern portion of Arvada and the southeastern portion of Westminster are found in District 29.
- District 30** District 30 wraps around the far southwest portion of Denver, west of Sheridan Boulevard. It contains the town of Morrison and the portion of Lakewood south of Jewell Avenue.
- District 62** This district runs from the Jefferson County portion of Westminster west along Interstate 70 through Gilpin, Clear Creek, and Summit Counties.
- ADAMS:**
- District 31** District 31 is split between Adams, Boulder, and Weld Counties, as in the current configuration. It includes a portion of Thornton in Adams County; Lafayette in Boulder County; and Dacono, Fort Lupton, Erie, and a portion of Brighton in Weld County.
- District 32** This district is found immediately north of Denver and includes Commerce City and a portion of Thornton. Hispanics comprise 26.71% of its total population.
- District 33** District 33 extends east from the Adams-Boulder boundary; it includes the entire City of Northglenn.
- District 34** Located south of District 33, this district contains the City of Federal Heights and surrounding areas.
- District 35** This district is found in the southwest corner of Adams County and encompasses most of the Adams County portion of Westminster, including the area known as "Old Westminster".
- District 36** Hispanic voting strength in this district is at 15.95% of total population. The district also includes 11.72% non-Hispanic Blacks and 3.42% other non-Hispanic minority groups, for a total minority population of 31.09%. The district wraps around the Denver airport and extends to the eastern boundary of Adams County.

ARAPAHOE - DOUGLAS:

District 37 District 37 lies immediately south of Denver. It includes part of Englewood and all of Cherry Hills Village and Greenwood Village.

District 38 The City of Littleton constitutes the major part of this district, which is located in the southwest part of Arapahoe County. The district also includes the Jefferson County town of Bow Mar, which is not contiguous to the rest of Jefferson County.

District 39 District 39 stretches along the Arapahoe-Douglas County line from Southglenn to the southern part of Aurora. Its shape was dictated by the long, thin shape of Arapahoe County.

District 40 District 40 encompasses the southern part of the City of Aurora. It covers a very fast-growing area of the State.

District 41 This district is found south of Mississippi Avenue and east and north of southeast Denver. It consists of west central Aurora.

District 42 This district is wholly located within the Arapahoe County portion of Aurora. It includes non-Hispanic Black population of 14.55%, an Hispanic population of 7.80%, and a non-Hispanic population of other minority groups of 4.63%.

District 43 District 43 consists of the portion of Aurora and unincorporated portions of Arapahoe County that are east of Districts 39, 40, 41, and 42. The district extends to Watkins Road on the east.

District 64 This northern and western Douglas County district contains the communities of Highlands Ranch, Parker, and the Pinery, the Douglas County portion of Aurora, and the northern portion of Castle Rock.

SOUTH CENTRAL COLORADO:

District 44 Beginning in the farthest north portions of the City of Pueblo, this district covers part of Pueblo West, all of

Custer and Fremont Counties, and the southern part of Teller County up to U.S. Route 24.

District 45 This north Pueblo district has an Hispanic population of 28.53%. It is primarily located in the City of Pueblo, but it also includes a portion of Pueblo West.

District 46 Hispanic population was maximized in this south Pueblo district at 46.84%. Non-Hispanic Whites comprise 49.87% of the district's population.

District 47 District 47 includes all of the City of Trinidad and the eastern portion of Las Animas County, as well as the whole Counties of Baca, Bent, Crowley, and Otero and the remaining portion of Pueblo County. Its Hispanic population is 31.54%.

District 60 District 60 contains the six counties which comprise the San Luis Valley: Alamosa, Conejos, Costilla, Saguache, Rio Grande, and Mineral. It also contains Huerfano County and the western portion of Las Animas County. The Hispanic population in this district is 45.31%.

WELD - LARIMER:

District 48 This district includes the western portion of Greeley and the towns of Windsor, Milliken, Gilcrest, Platteville, Mead, Johnstown, and Eaton.

District 49 District 49 is composed of 17,176 people from Weld County and 33,749 people from Larimer County. It contains the rural farming and ranching areas of Weld County, a portion of southern Ft. Collins, the town of Berthoud, and unincorporated areas of Larimer County near Ft. Collins and Loveland.

District 50 The Hispanic population of this district is at 27.00%. The district consists primarily of the City of Greeley, but it also contains the City of Evans and the town of LaSalle.

District 51 Virtually all of the City of Loveland is in District 51. The district extends across the southern part of Larimer County and includes Estes Park.

District 52 District 52 is located in eastern Ft. Collins. The dividing line between Districts 52 and 53 in north and south Ft. Collins is Shields Street. In central Ft. Collins the dividing line is generally College Avenue.

District 53 This district contains the western part of Ft. Collins and the rural region in the northern and western part of Larimer County.

WESTERN COLORADO:

District 54 The southern part of Mesa County and the western part of Delta County comprise this district. The City of Grand Junction is split between Districts 54 and 55 along an east-west line. District 54 includes the Cities of Fruita and Delta.

District 55 District 55 is in northern and eastern Mesa County. It includes the northern portion of Grand Junction and the small farming communities east of the City.

District 56 This large district includes all of Jackson, Grand, Routt, and Eagle Counties, as well as the Carbondale portion of Garfield County.

District 57 The northwest Colorado Counties of Moffat and Rio Blanco and portions of Garfield and Pitkin Counties make up this district. Communities in the district include Glenwood Springs, Craig, Meeker, Rifle, and Snowmass.

District 58 District 58 includes the whole Counties of Dolores, Montrose, San Miguel, and Ouray and portions of Delta and Montezuma Counties. Telluride, Ouray, Montrose, and Orchard City are found within the district.

District 59 The whole Counties of Archuleta, La Plata, and San Juan, together with the southern portion of Montezuma County, form District 59.

District 61 This mountainous district includes the Counties of Gunnison, Hinsdale, Chaffee, Lake, and Park. It also contains the eastern portion of Pitkin County, including the City of Aspen, and the portion of Teller

County north of U.S. Route 24.

EASTERN COLORADO:

District 63

District 63 contains the central eastern plains Counties of Prowers, Kiowa, Cheyenne, Kit Carson, Yuma, Lincoln, and Elbert. It also contains the farming and ranching area of eastern Arapahoe County.

District 65

District 65 includes the counties of the northeast section of the State and generally follows the irrigated farmland areas along the South Platte River.

Colorado Reapportionment Commission FINAL SENATE PLAN STATE OF COLORADO

April 20, 1992

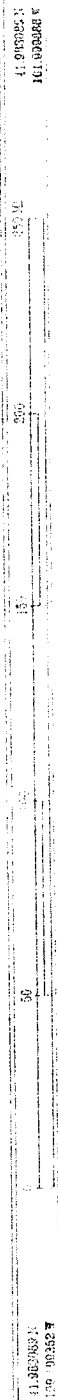

LEGEND

County Boundary

District Plan / Sen :

- District 1
- District 2
- District 3
- District 4
- District 5
- District 6
- District 7
- District 8
- District 9
- District 10
- District 11
- District 12
- District 13
- District 14
- District 15
- District 16
- District 17
- District 18
- District 19
- District 20
- District 21
- District 22
- District 23
- District 24
- District 25
- District 26
- District 27
- District 28

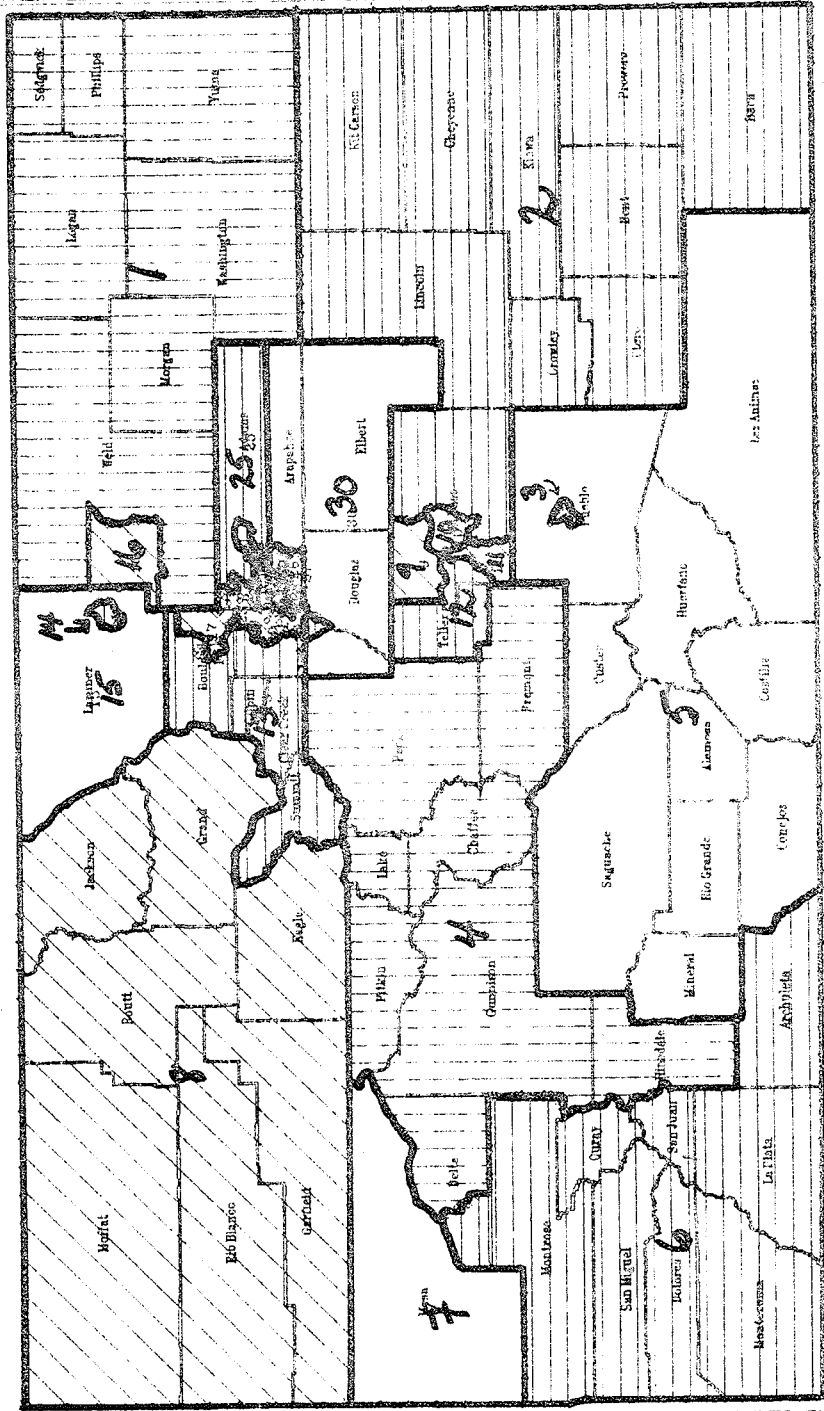

Colorado Reapportionment
Commission
789 Sherman St. #640
Denver, CO 80203

Senate Map 1

Colorado Reapportionment Commission FINAL SENATE PLAN - DISTRICT 1 NORTHEAST COLORADO

April 28, 1992



LEGEND

- County Boundary
- Dist. Plan (Sen)
- District 1
- District 2
- District 8
- District 10
- District 11
- District 12
- District 13
- District 14
- District 15
- District 16
- District 17
- District 19
- District 20
- District 21
- District 22
- District 23
- District 24
- District 25
- District 26
- District 27
- District 28
- District 29
- District 30
- District 31
- District 32
- District 33
- District 34
- District 35

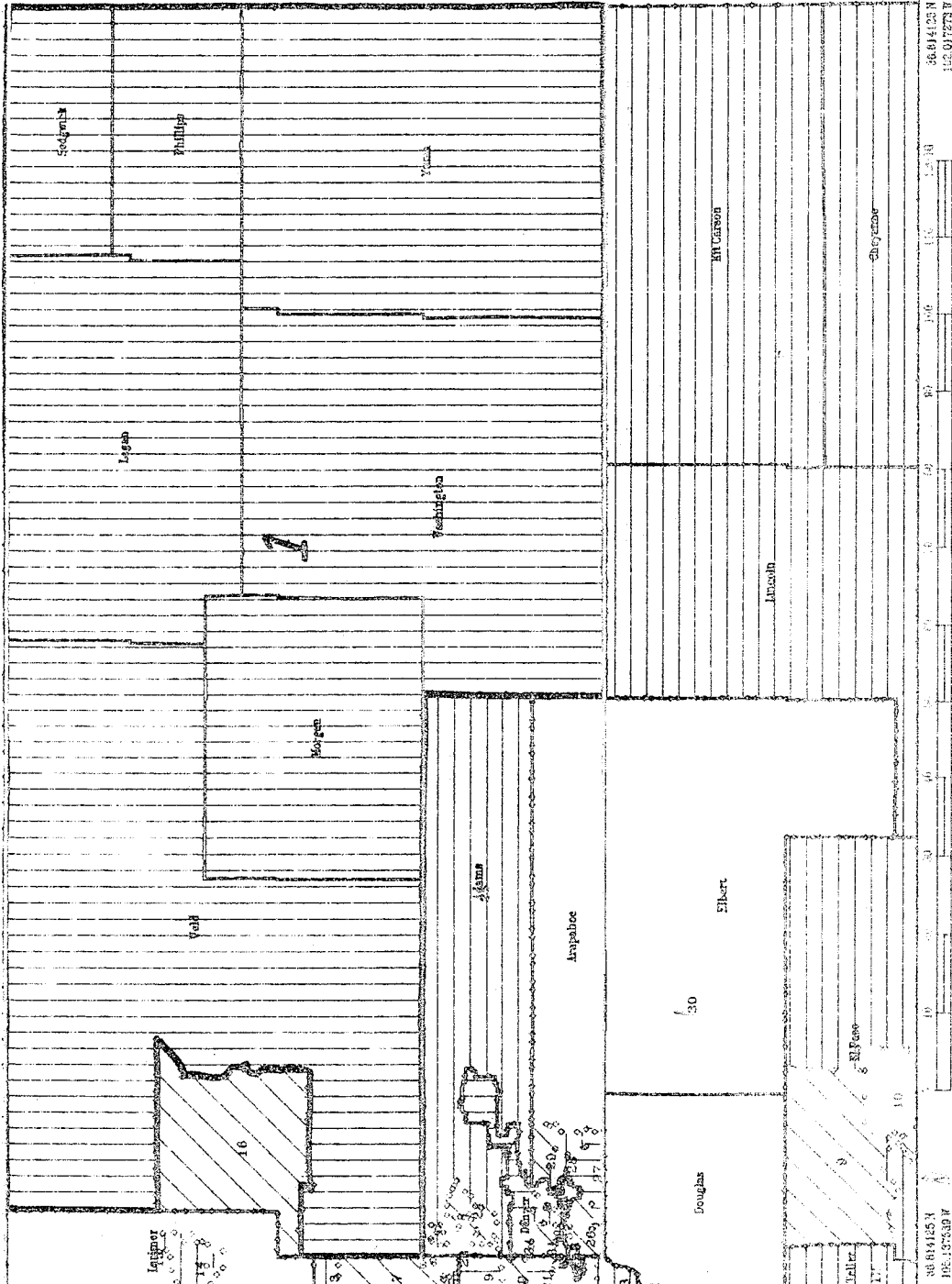

Colorado Reapportionment
Commission
789 Sherman St. #640
Denver, CO 80203

Colorado Reapportionment Commission FINAL SENATE PLAN - DISTRICTS 2, 3, AND 5 SOUTHEAST COLORADO

April 28, 1992

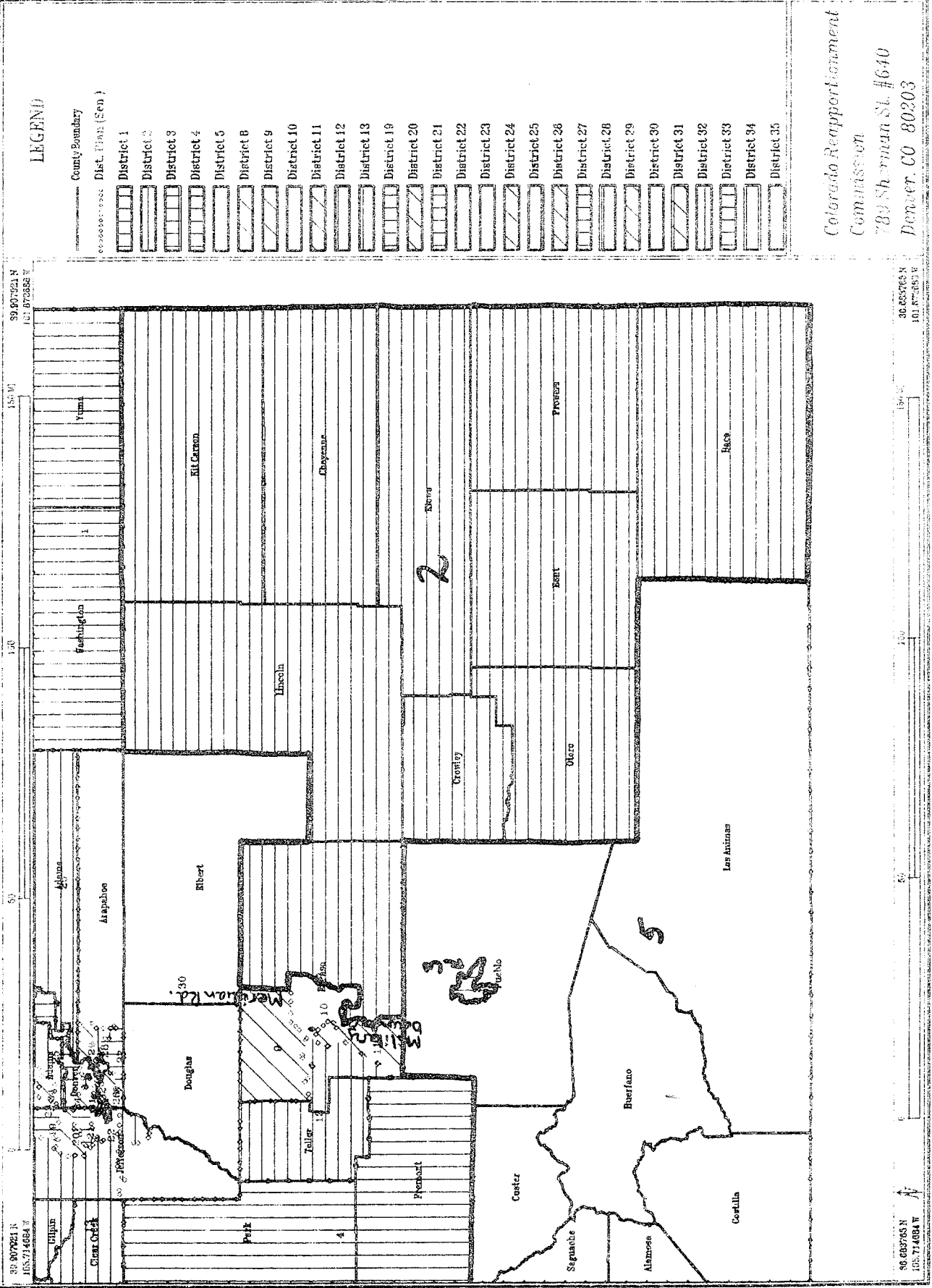

Colorado Reapportionment
Commission
789 Sherman St. #640
Denver, CO 80203

Colorado Reapportionment Commission FINAL SENATE PLAN - DISTRICT 3 PUEBLO

May 4, 1992

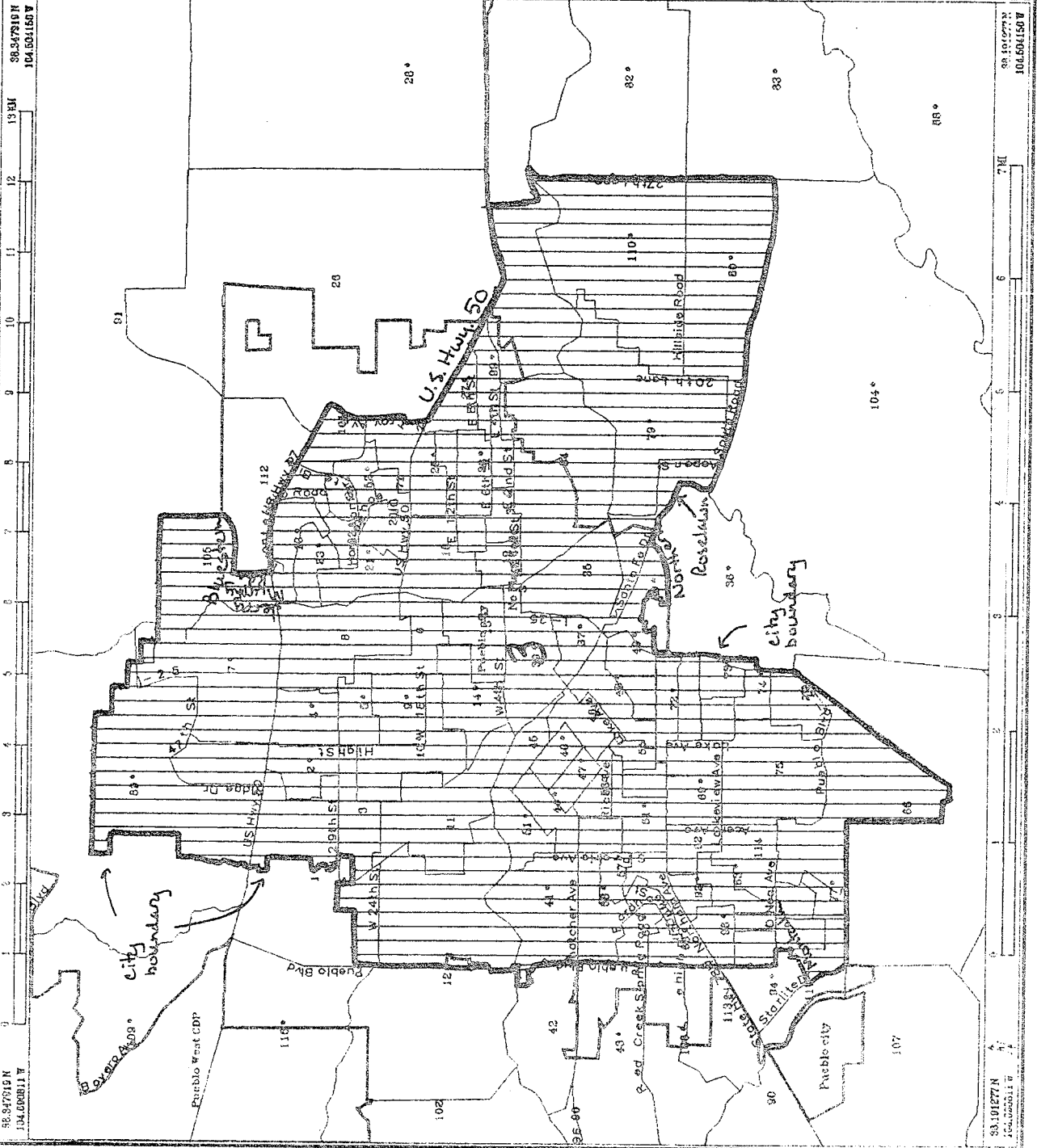

LEGEND

- Place Boundary
- VTD Boundary
- Dist. Plan (Sen)
- District 3
- District 5
- 950 Place
- 177A VTD

Colorado Reapportionment
Commission
789 Sherman St, #640
Denver CO 80203

Colorado Reapportionment Commission FINAL SENATE PLAN - DISTRICTS 3, 4, AND 5 SOUTH CENTRAL COLORADO

April 28, 1992

LEGEND

County Boundary
 District Plan (SEN 1)

District 1
District 2
District 3
District 4
District 5
District 6
District 8
District 9
District 10
District 11
District 12
District 13
District 17
District 18
District 19
District 20
District 21
District 22
District 23
District 24
District 25
District 26
District 27
District 28
District 29
District 30
District 31
District 32

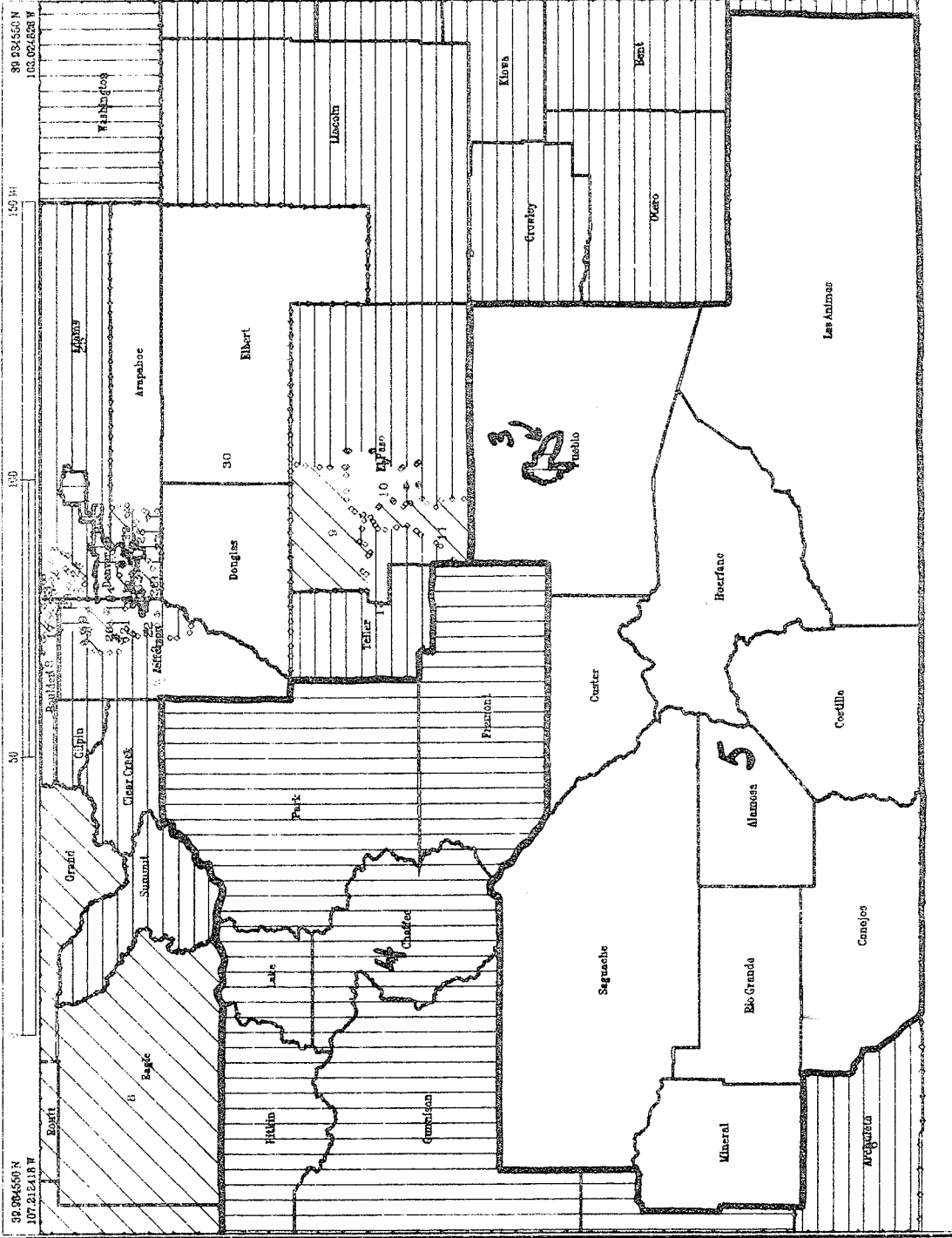

Colorado Reapportionment
 Commission
 789 Sherman St. #640
 Denver, CO 80203

30 284550 N
 107 212418 W

36 470878 N
 103 02403 W

0 30 60 90 120 150 MI

0 30 60 90 120 150 MI

36 470878 N
 107 212418 W

Colorado Reapportionment Commission FINAL SENATE PLAN - DISTRICTS 4, 5, 6, AND 7 SOUTHWEST COLORADO

April 28, 1992

LEGEND

- County Boundary
- Dist. Plan (Sen)
- District 4
- District 5
- District 6
- District 7
- District 8
- District 13
- 19 County

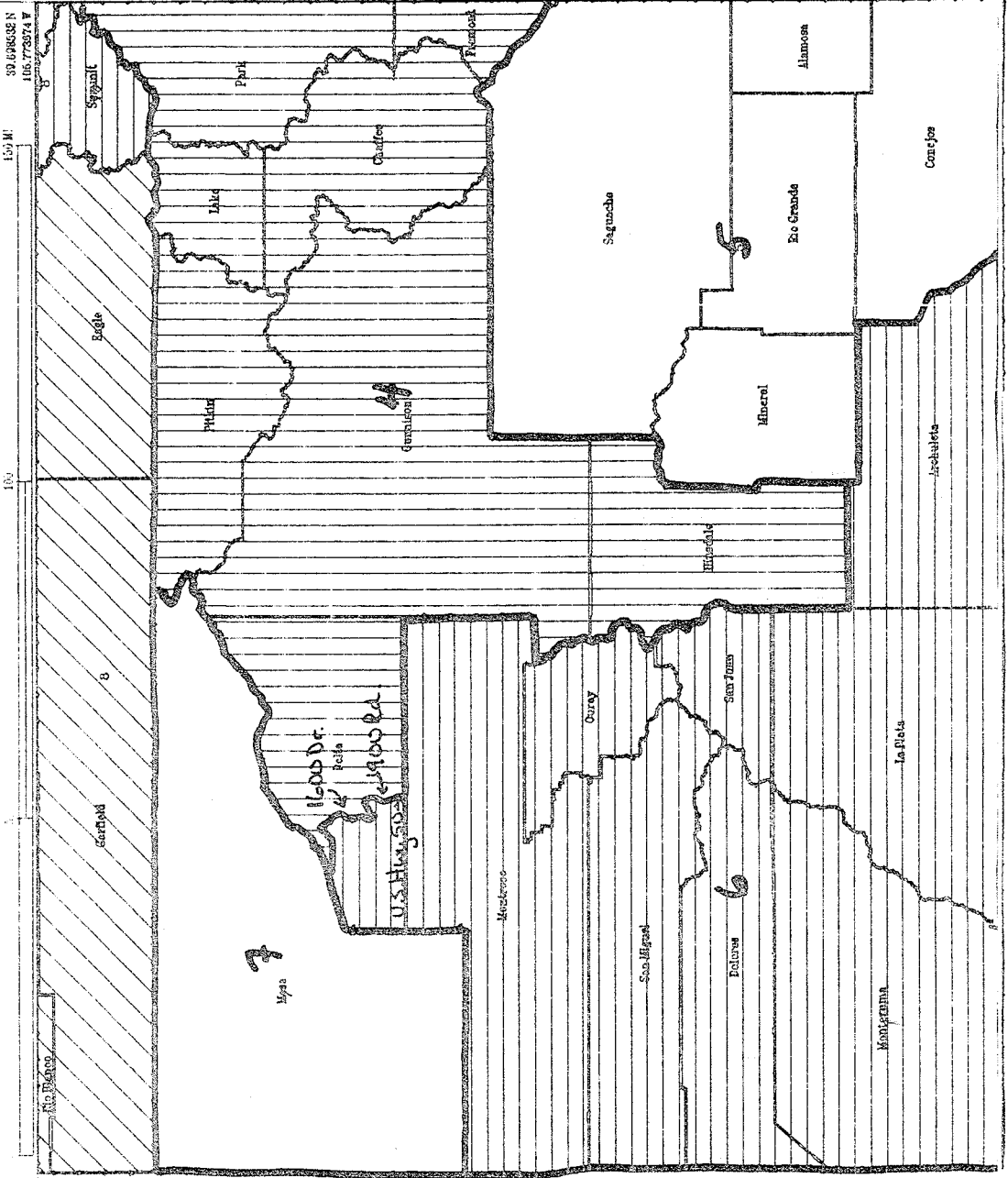

39.696532 N
106.773574 W

36.49586 N
109.40541 W

Colorado Reapportionment
Commission
789 Sherman St, #640
Denver, CO 80203

Colorado Reapportionment Commission

FINAL SENATE PLAN - DISTRICTS 4, 7, 8, AND 13

NORTHWEST COLORADO

April 28, 1992

41.425868 N
105.347775 W

100 50 0

100 50 0

41.425868 N
105.347775 W

LEGEND

- County Boundary
- Dist. Plan (See)
- District 4
- District 5
- District 6
- District 7
- District 8
- District 13
- District 15
- District 30
- 19 County

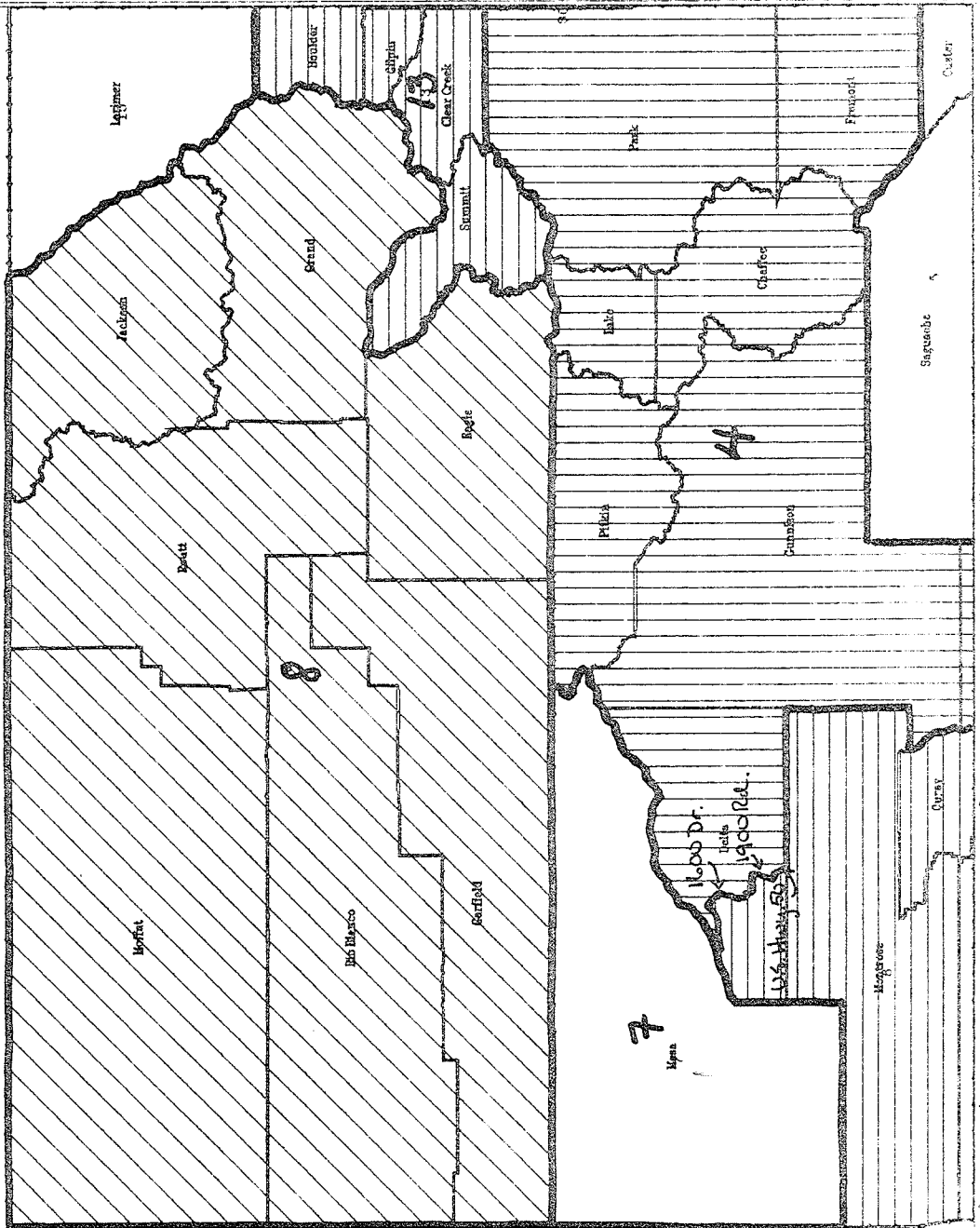

38.106327 N
105.369465 W

100 50 0

100 50 0

38.106327 N
105.369465 W

Colorado Reapportionment
Commission
789 Sherman St, #640
Denver, CO 80203

Colorado Reapportionment Commission FINAL SENATE PLAN - DISTRICTS 9 AND 10 EL PASO COUNTY

April 28, 1992

LEGEND

- County Boundary
- Place Boundary
- VTD Boundary
- Dist. Plan (Sen)
- District 2
- District 9
- District 10
- District 11
- District 12
- District 30
- 956 Place
- 177A VTD

Colorado Reapportionment
Commission
789 Sherman St, #640
Denver, CO 80203

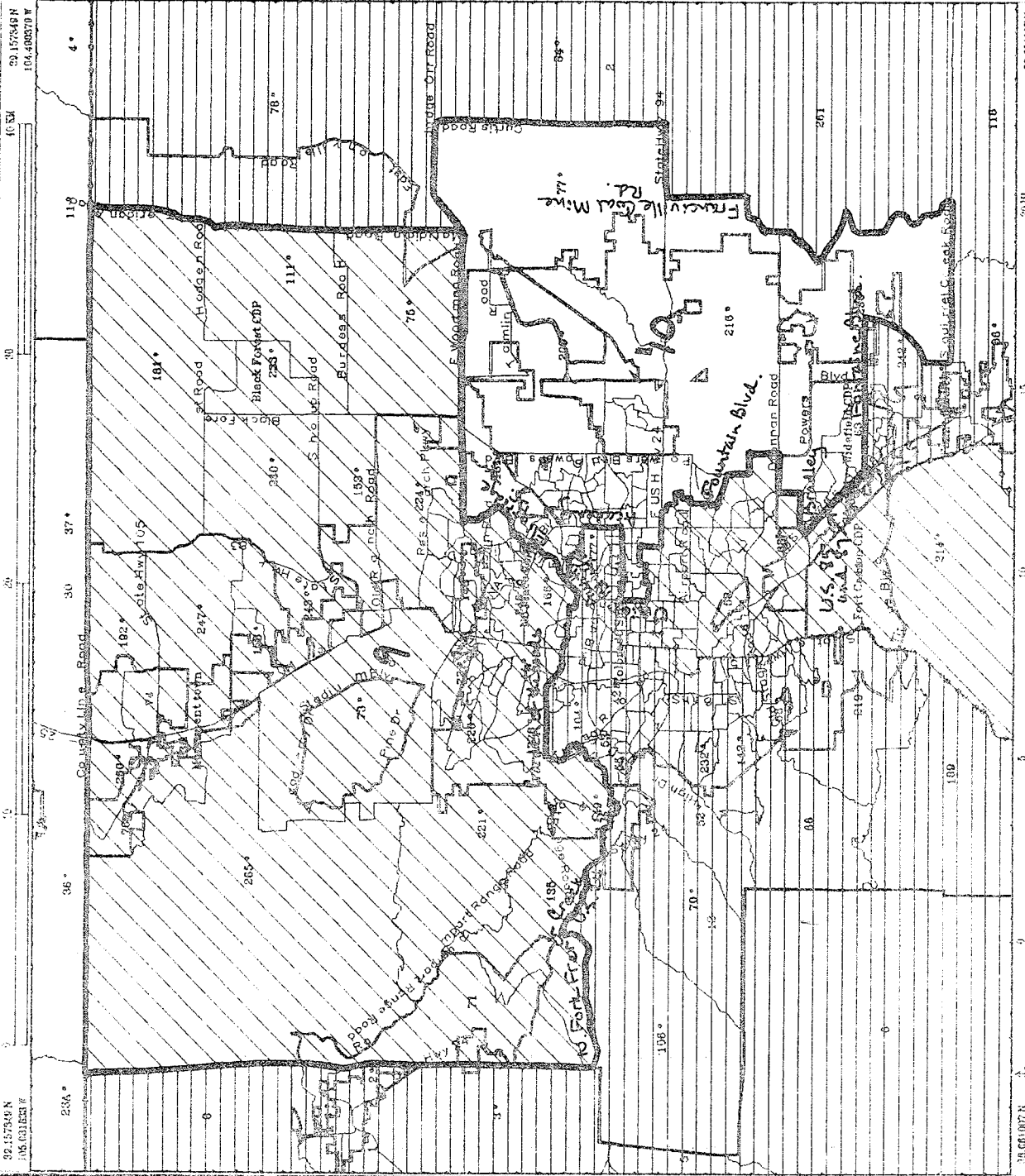

Colorado Reapportionment Commission FINAL SENATE PLAN - DISTRICTS 11 AND 12 EL PASO COUNTY

April 28, 1992

LEGEND

- County Boundary
- Place Boundary
- VTD Boundary
- Dist. Plan (Sen.)
- District 2
- District 4
- District 5
- District 9
- District 10
- District 11
- District 12
- Place
- 866
- 177A
- VTD

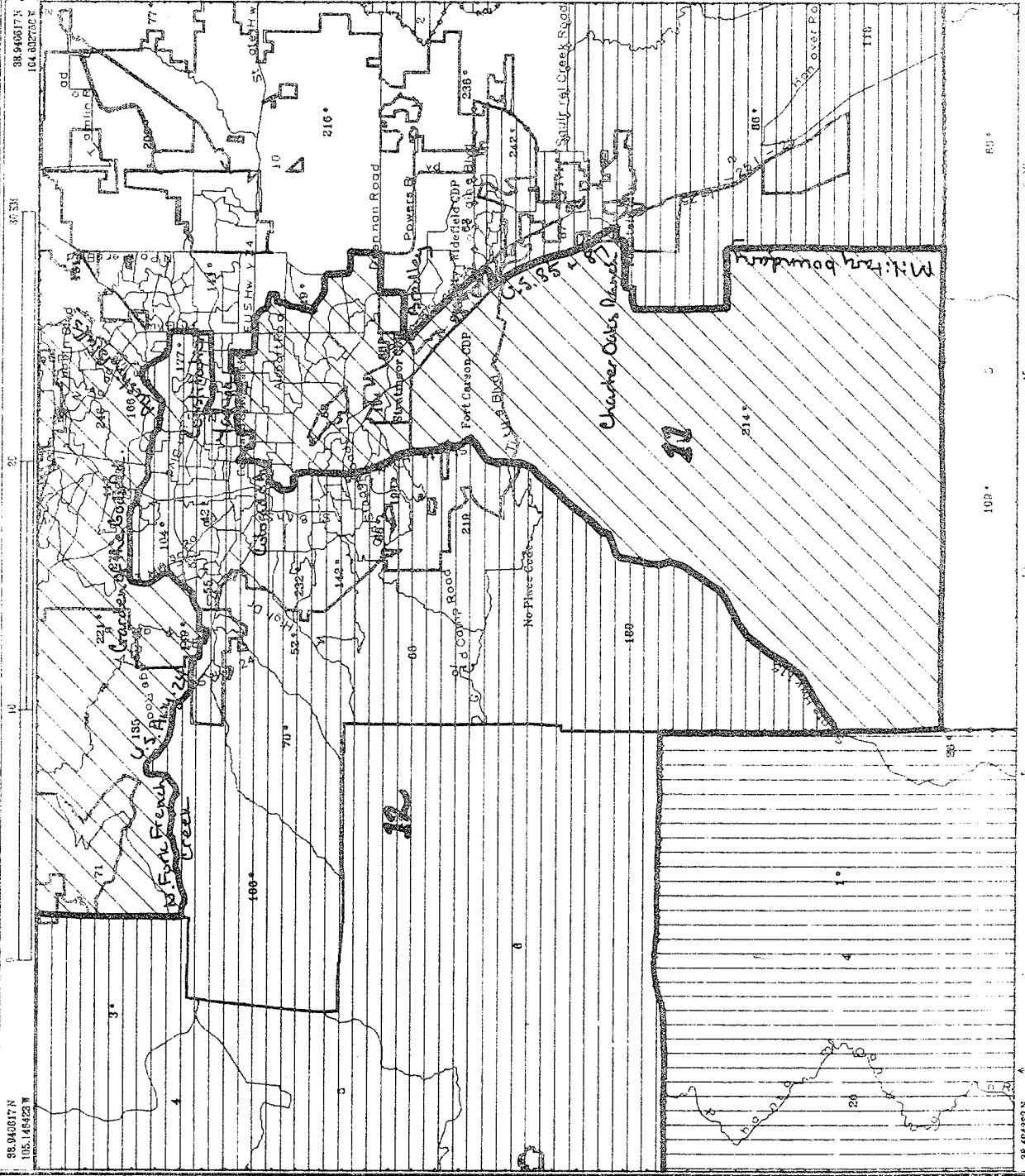

Colorado Reapportionment
Commission
789 Sherman St. #640
Denver, CO 80203

Colorado Reapportionment Commission
 FINAL SENATE PLAN - DISTRICT 13
 CENTRAL COLORADO

April 28, 1992

LEGEND

- County Boundary
- Place Boundary
- VTD Boundary
- Dist. Plan (Sen.)

District 1
District 4
District 8
District 13
District 15
District 16
District 17
District 18
District 19
District 20
District 21
District 22
District 23
District 25
District 26
District 30
District 31
District 32
District 34

19 County
 956 Place

Colorado Reapportionment
 Commission
 789 Sherman St. #640
 Denver, CO 80203

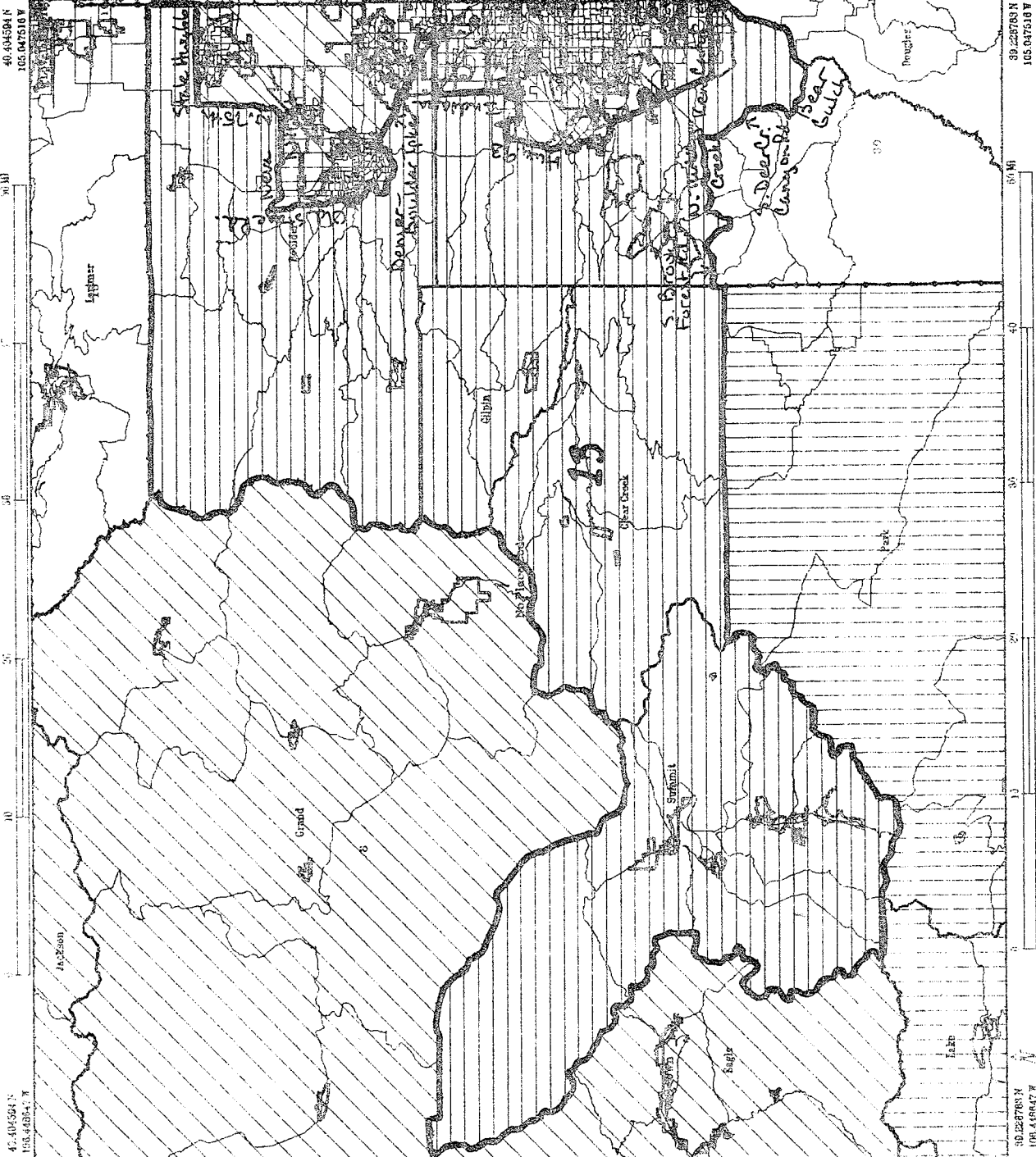

Colorado Reapportionment Commission FINAL SENATE PLAN - DISTRICT 14 LARIMER COUNTY

April 28, 1992

LEGEND

- Place Boundary
- VTD Boundary
- Dist. Plan (Sen.)
- District 14
- District 15
- Place
- 856
- 177A
- VTD

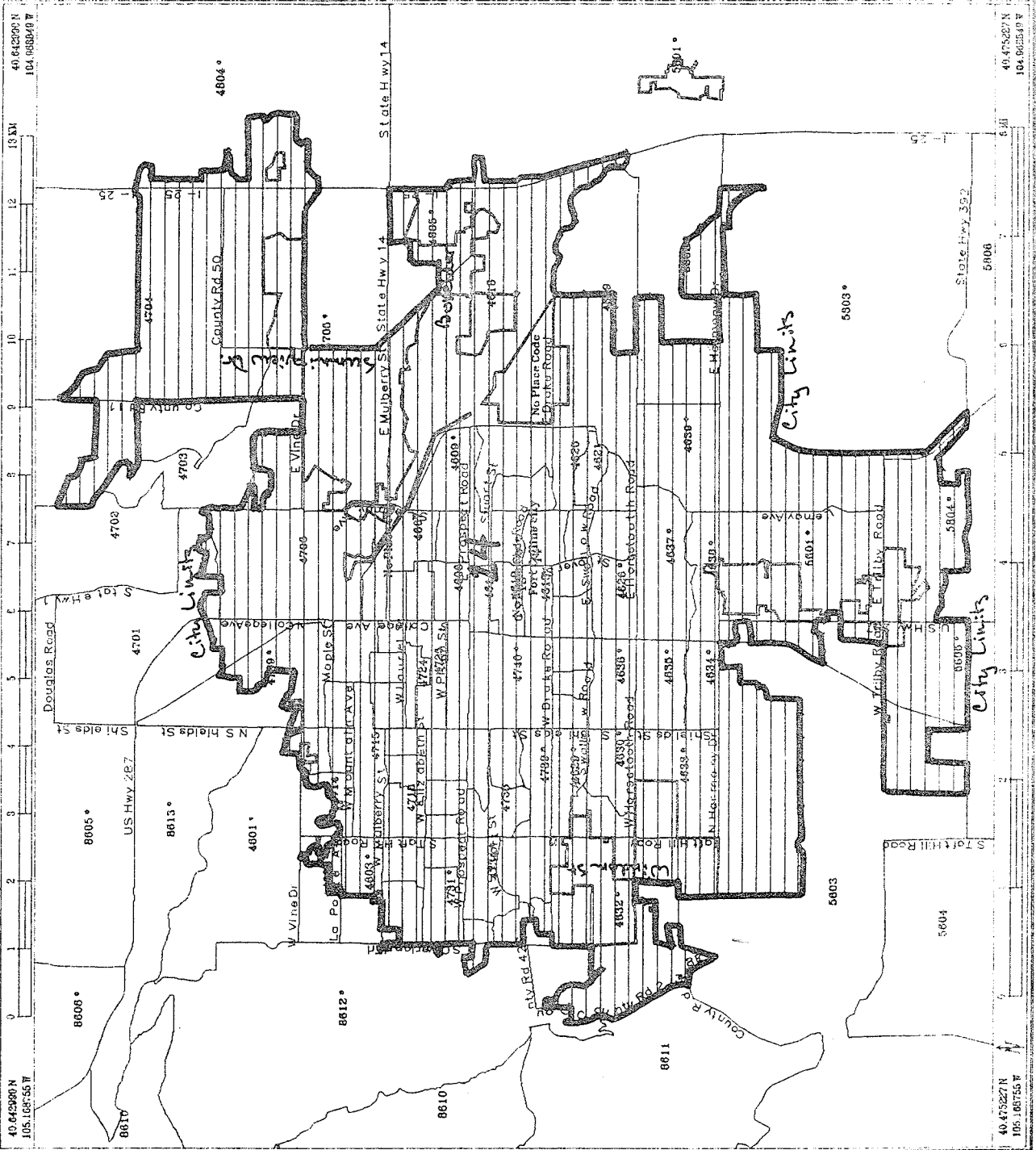

Colorado Reapportionment
Commission
789 Sherman St. #640
Denver, CO 80203

Colorado Reapportionment Commission FINAL SENATE PLAN - DISTRICT 16 WELD COUNTY

April 28, 1992

LEGEND

- County Boundary
- Place Boundary
- VTD Boundary
- Dist. Plan (Sen)
- District 1
- District 13
- District 14
- District 15
- District 16
- Place
- VTD

Colorado Reapportionment
Commission
789 Sherman St. #640
Denver, CO 80203

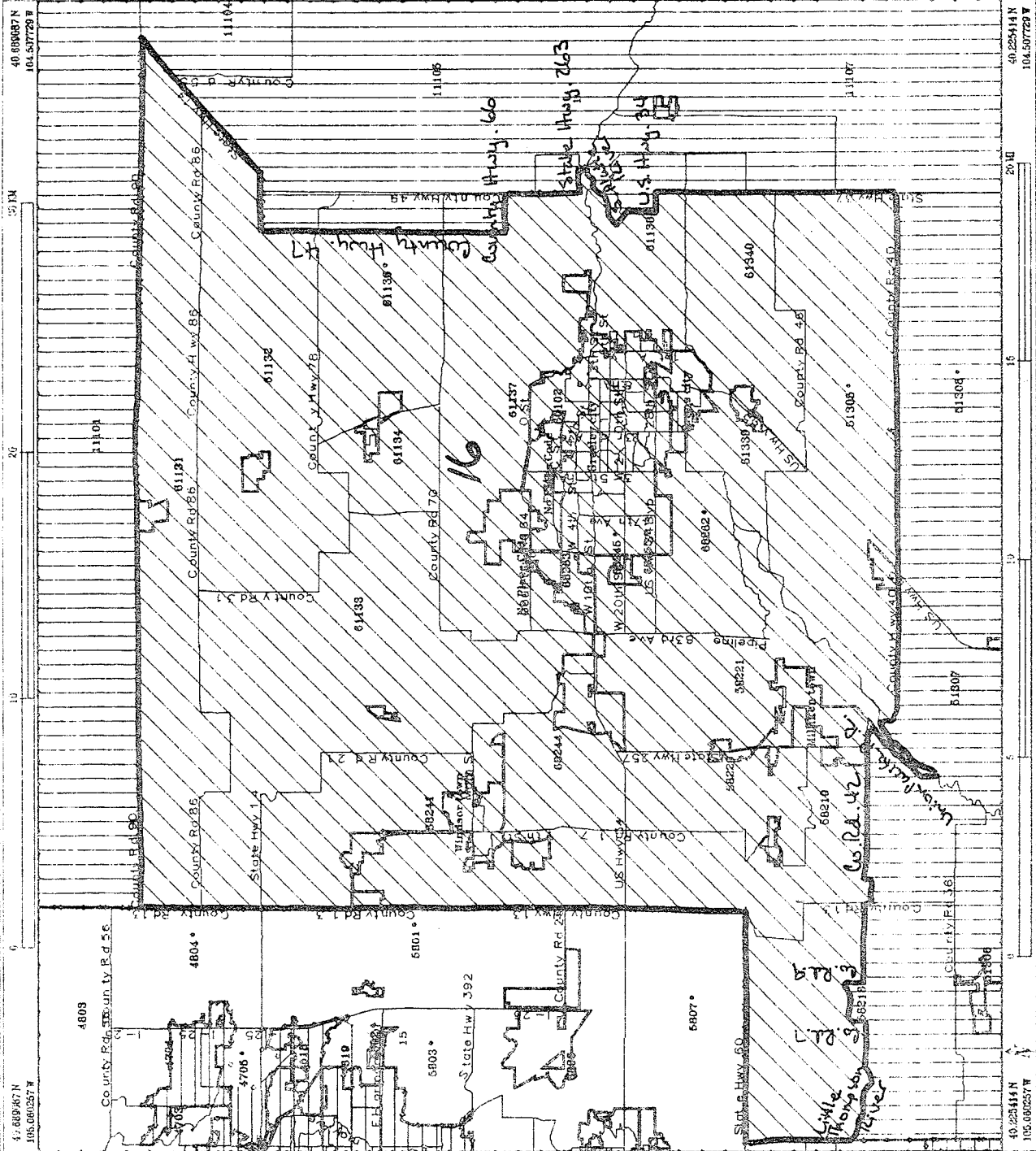

Colorado Reapportionment Commission

FINAL SENATE PLAN - DISTRICTS 13, 17, 18, AND 23

BOULDER COUNTY

April 28, 1992

LEGEND

- County Boundary
- Place Boundary
- VTD Boundary
- Dist. Plan (See 1)
- District 1
- District 13
- District 17
- District 18
- District 19
- District 23
- District 24
- District 25
- Place 346
- Place 177A
- VTD

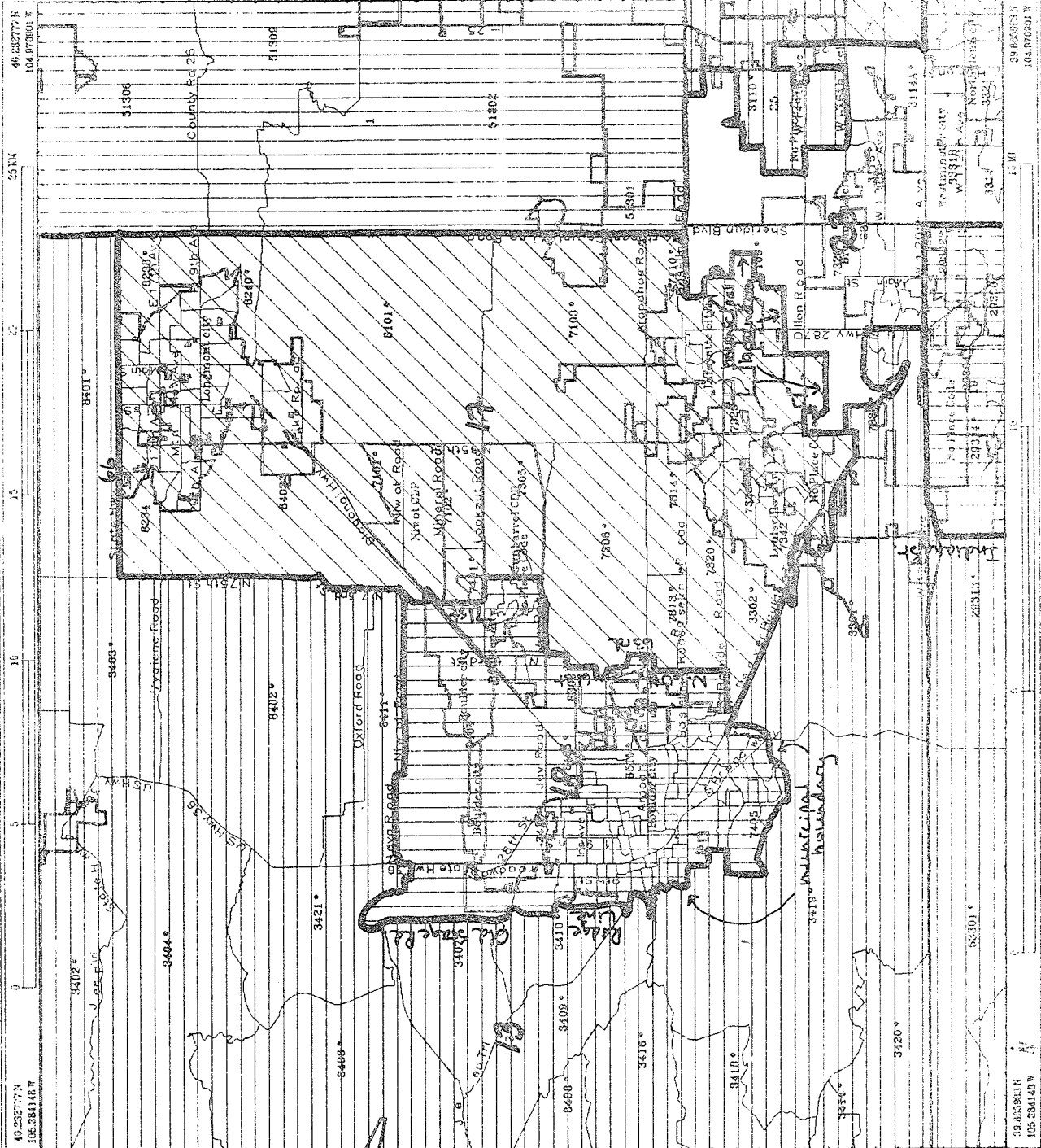

Colorado Reapportionment
Commission
789 Sherman St. #640
Denver, CO 80203

Colorado Reapportionment Commission FINAL SENATE PLAN - DISTRICTS 19 AND 20 JEFFERSON COUNTY

April 28, 1992

LEGEND

- County Boundary
- Place Boundary
- VTD Boundary
- Dist. Plan (Sen.)
- District 18
- District 19
- District 20
- District 21
- District 22
- District 23
- District 24
- District 25
- District 26
- District 31
- District 32
- District 34

956 Place
177A VTD

Colorado Reapportionment
Commission
789 Sherman St. #640
Denver CO 80203

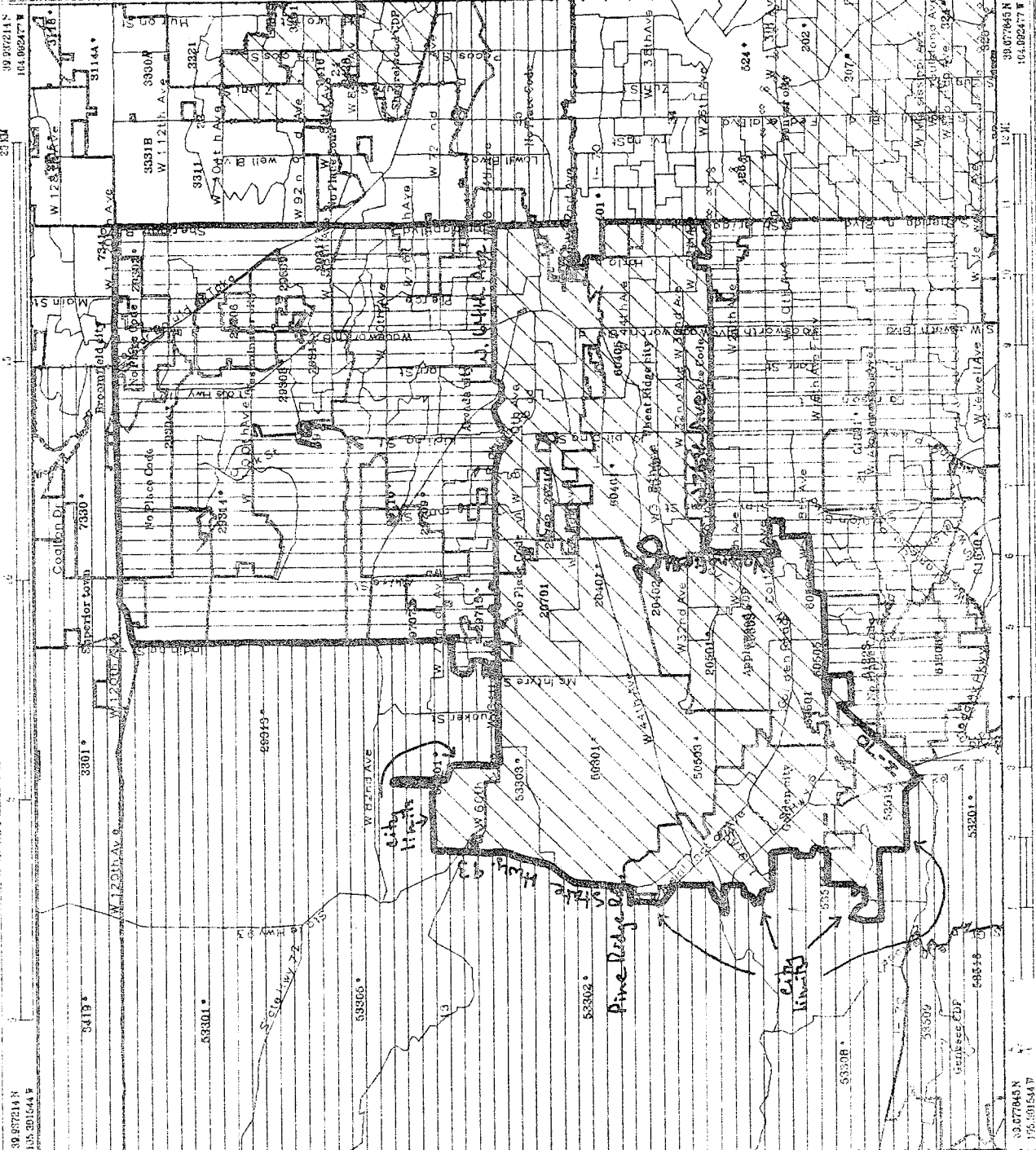

Colorado Reapportionment Commission
 FINAL SENATE PLAN - DISTRICTS 21 AND 22
 JEFFERSON COUNTY

April 28, 1992

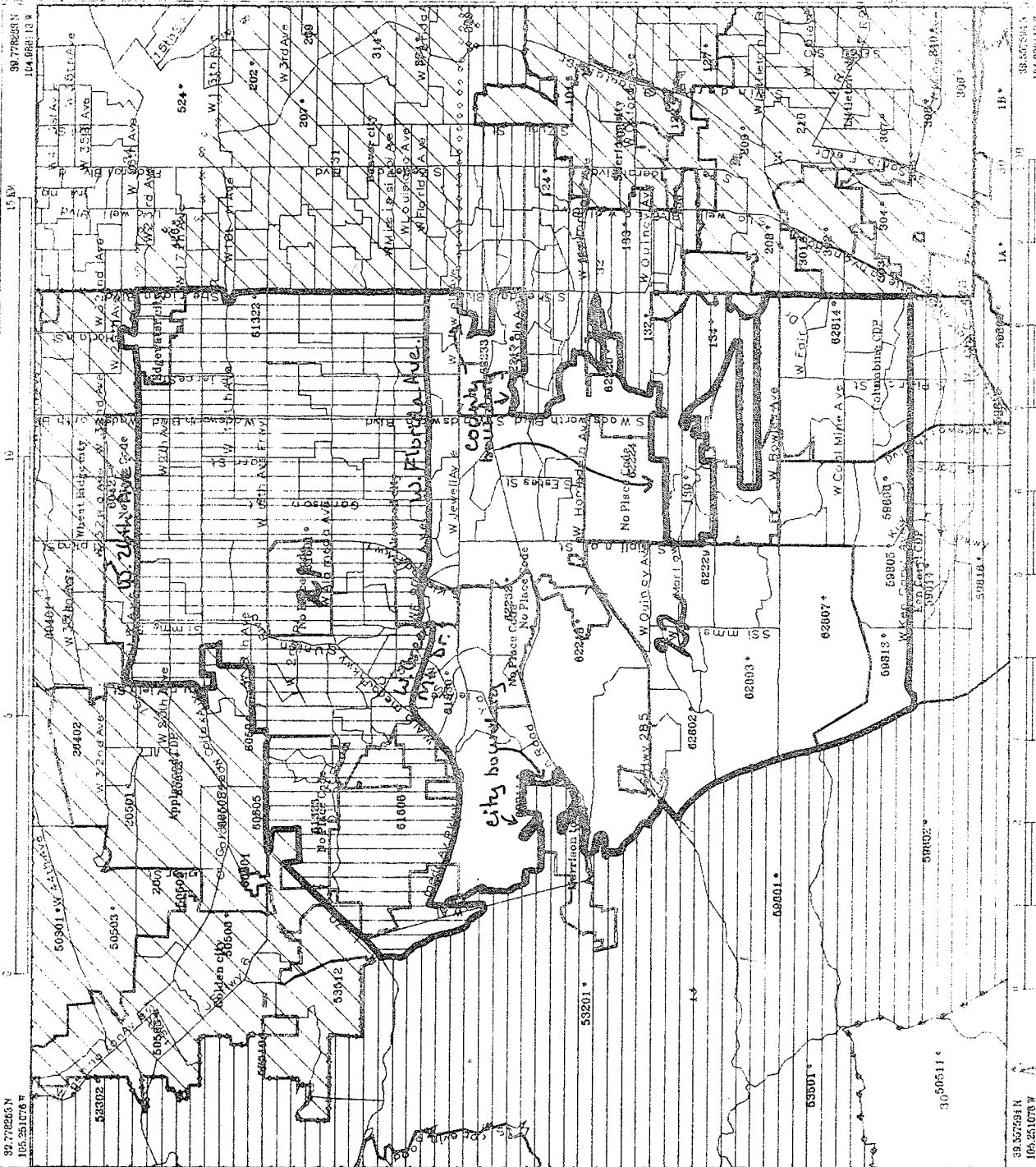
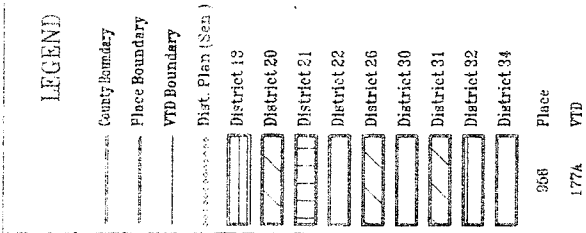

Colorado Reapportionment
 Commission
 789 Sherman St. #640
 Denver, CO 80203

Colorado Reapportionment Commission FINAL SENATE PLAN - DISTRICTS 23, 24, AND 25 ADAMS COUNTY

April 28, 1992

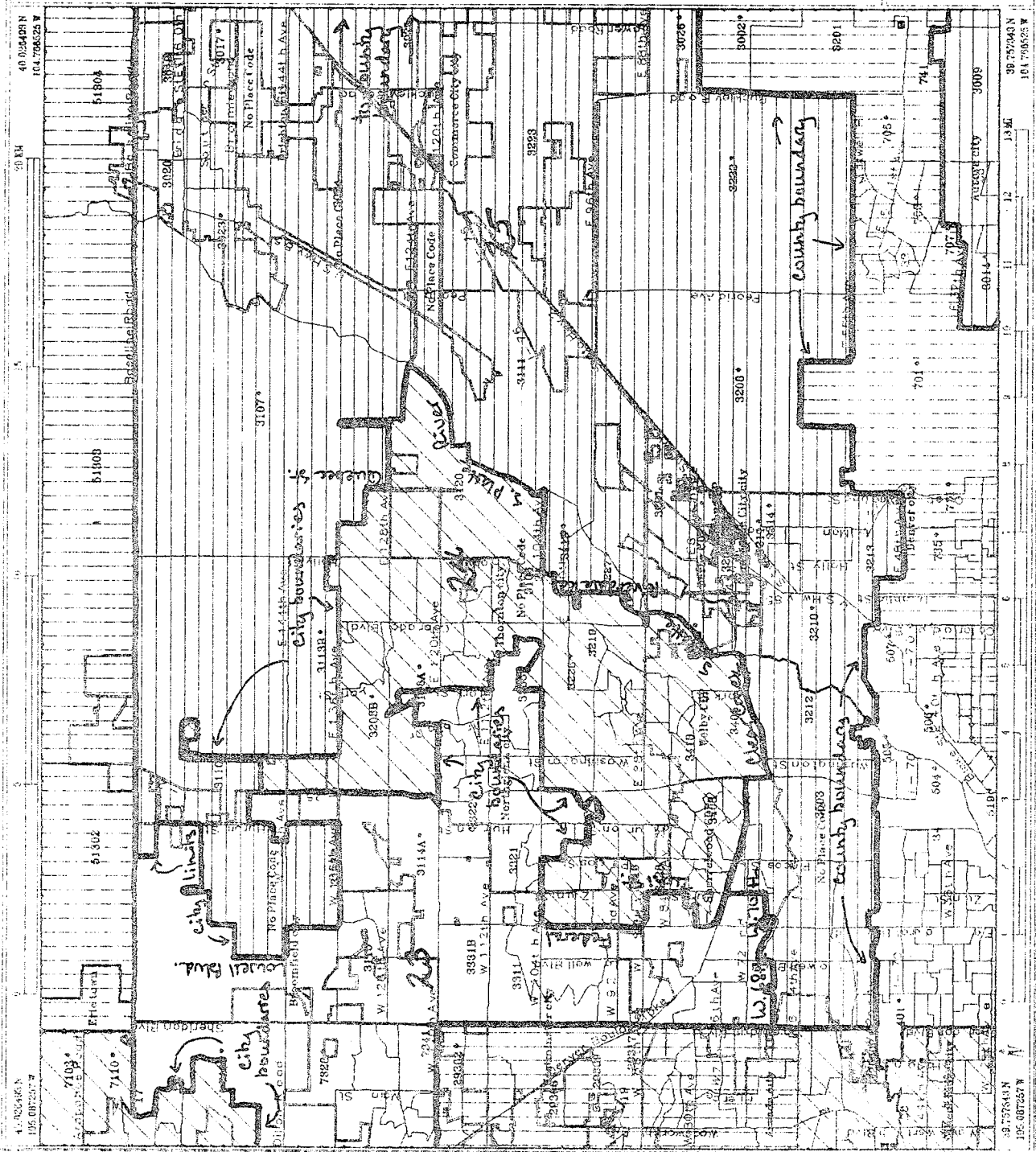

LEGEND

- County Boundary
- Place Boundary
- VTD Boundary
- Dist. Plan (Sen)
- District 1
- District 17
- District 19
- District 20
- District 21
- District 23
- District 24
- District 25
- District 33
- District 34
- Place
- VTD

Colorado Reapportionment
Commission
789 Sherman St, #640
Denver, CO 80203

Colorado Reapportionment Commission
 FINAL SENATE PLAN - DISTRICT 25
 ADAMS COUNTY

April 28, 1992

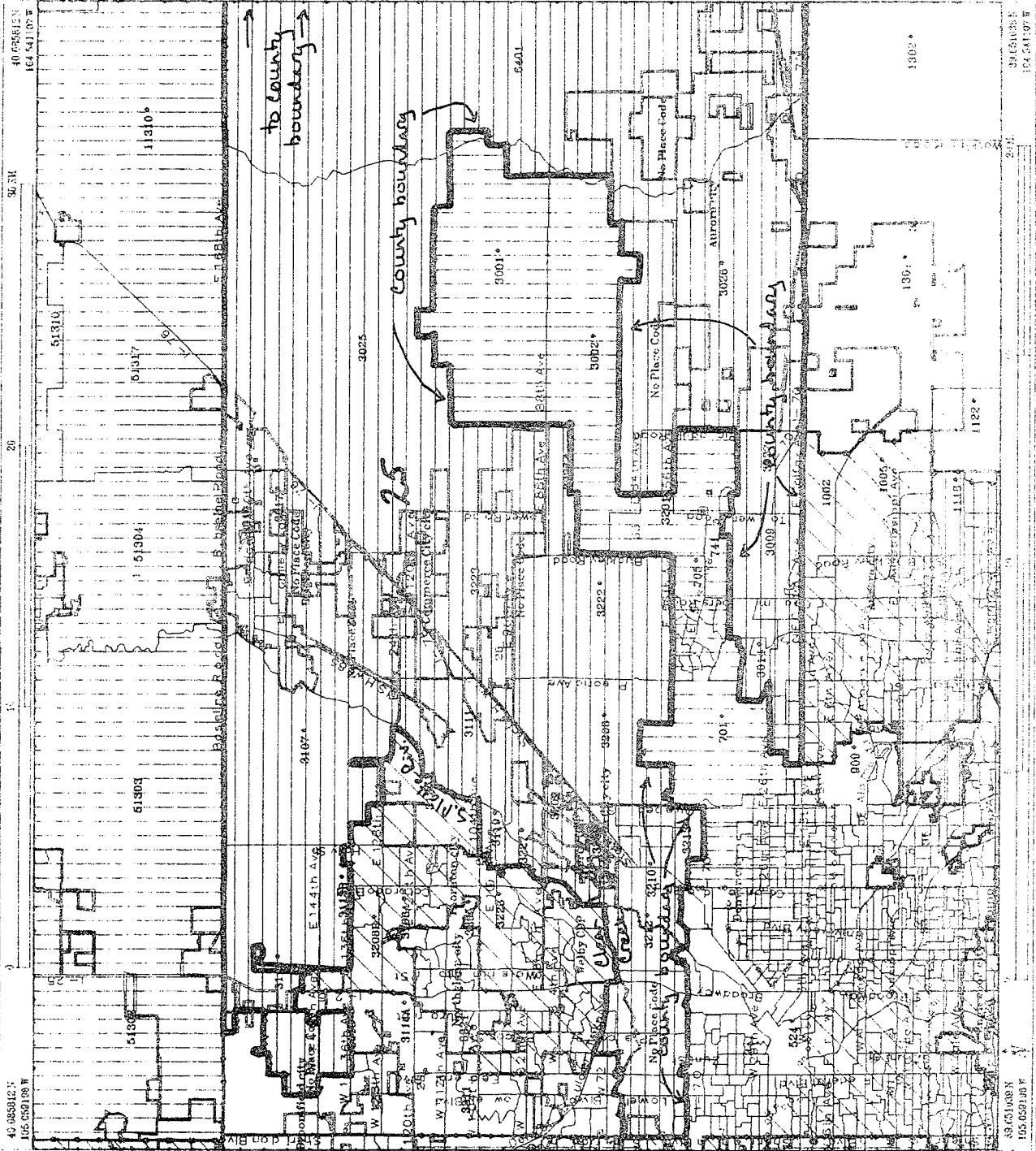

Colorado Reapportionment
 Commission
 700 Sherman St., #640
 Denver, CO 80203

Colorado Reapportionment Commission
 FINAL SENATE PLAN - DISTRICT 26
 ARAPAHOE COUNTY

April 28, 1992

LEGEND

- County Boundary
- Place Boundary
- VTD Boundary
- Dist. Plan (Sen.)
- District 13
- District 22
- District 26
- District 27
- District 20
- District 30
- District 31
- District 32
- District 35
- 966 Place
- 177A VTD

Colorado Reapportionment
 Commission
 789 Sherman St. #640
 Denver CO 80203

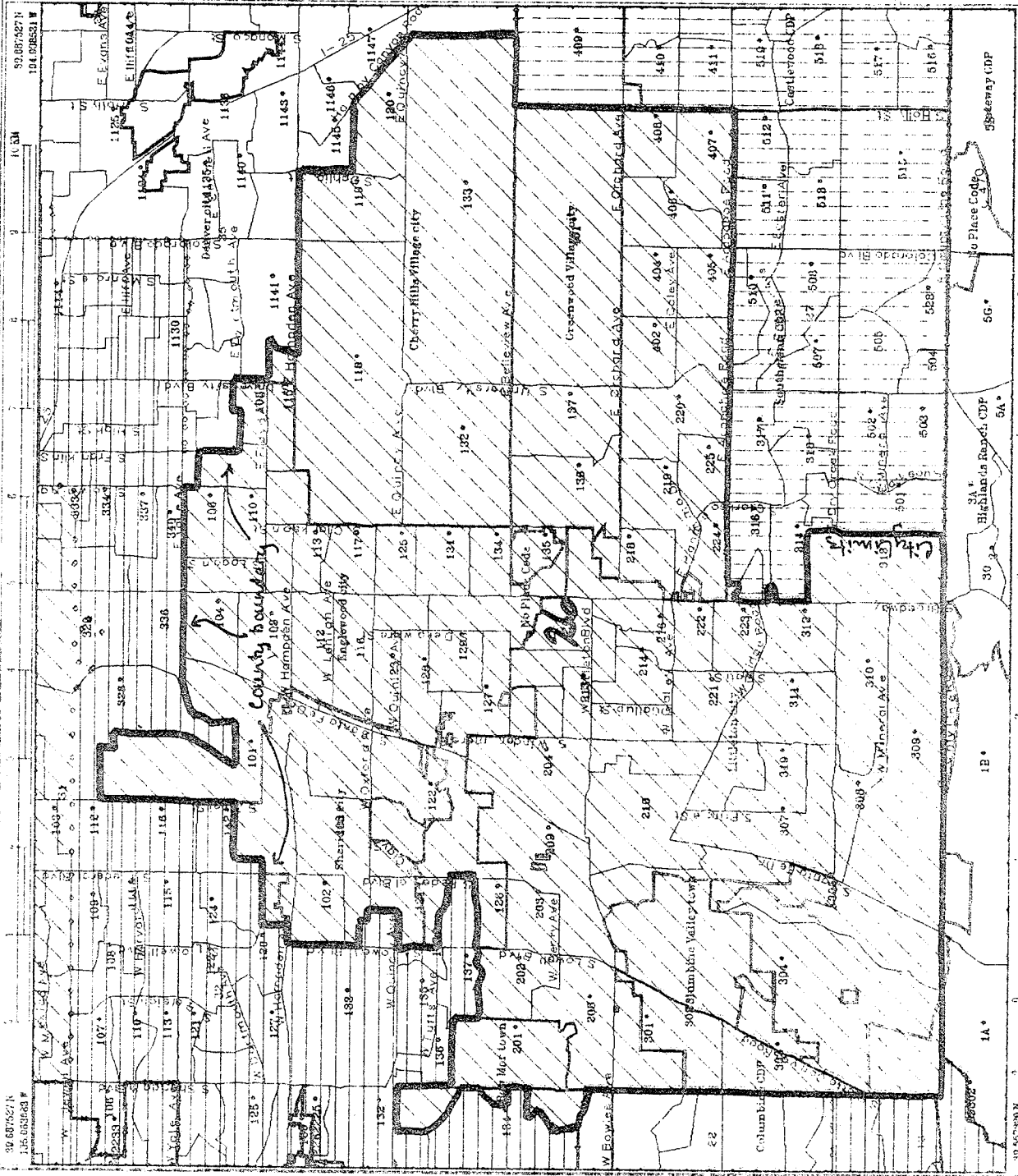

Colorado Reapportionment Commission FINAL SENATE PLAN - DISTRICT 27 ARAPAHOE COUNTY

April 26, 1992

- LEGEND**
- County Boundary
 - Place Boundary
 - VTD Boundary
 - Dist. Plan (Sen 1)
 - District 26
 - District 27
 - District 28
 - District 29
 - District 30
 - District 31
 - District 32
 - District 35
 - Place 856
 - Place 177A
 - VTD

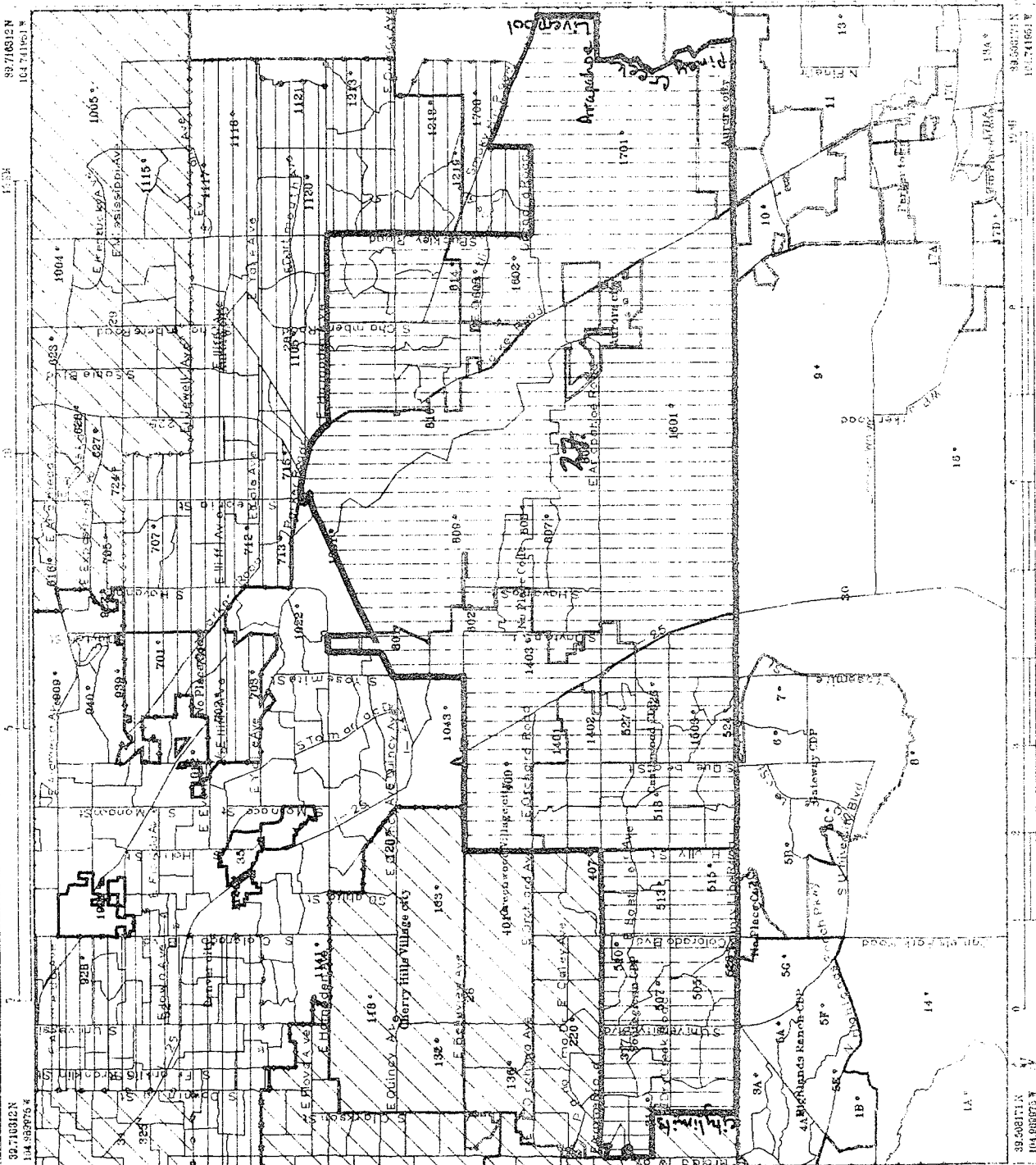

Colorado Reapportionment
Commission
783 Sherman St., #640
Denver, CO 80203

Colorado Reapportionment Commission FINAL SENATE PLAN - DISTRICTS 28 AND 29 ARAPAHOE COUNTY

May 5, 1992

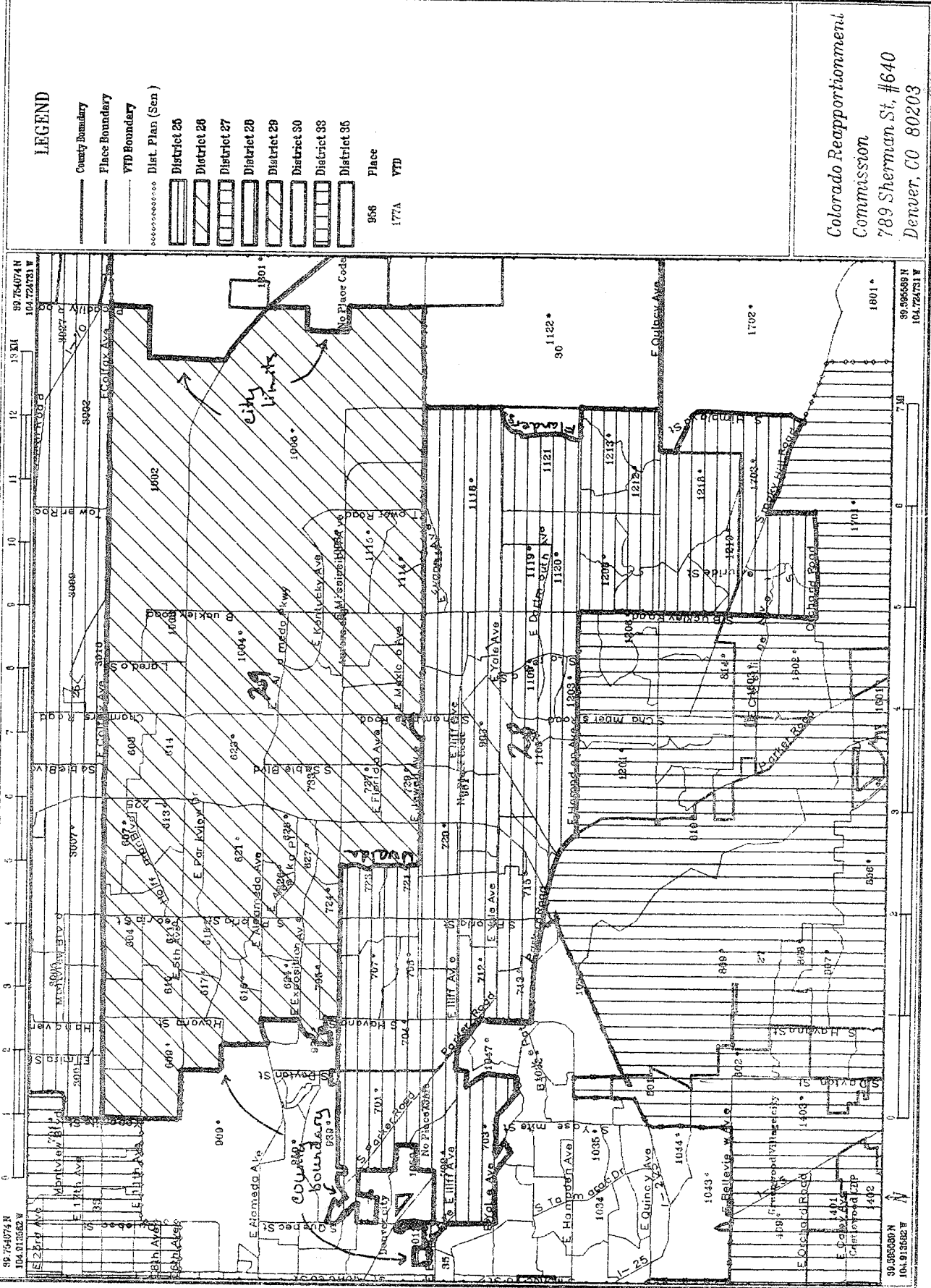

Colorado Reapportionment Commission
FINAL SENATE PLAN - DISTRICT 30
DOUGLAS, ELBERT, ARAPAHOE, AND JEFFERSON COUNTIES

April 28, 1992

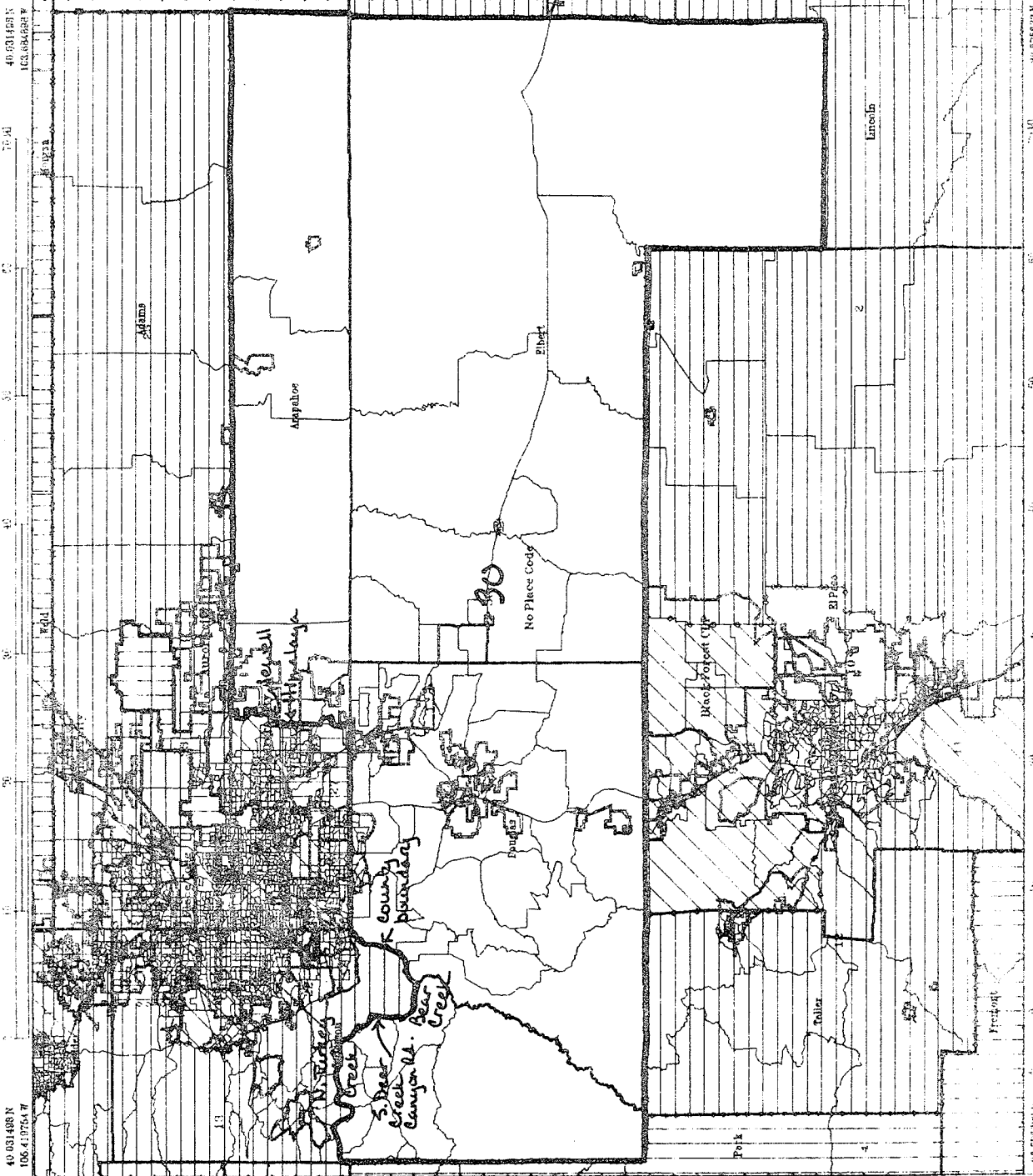

LEGEND

	County Boundary
	Place Boundary
	VTD Boundary
	Dist. Plan (Sen.)
	District 1
	District 2
	District 4
	District 9
	District 10
	District 11
	District 12
	District 13
	District 17
	District 18
	District 19
	District 20
	District 21
	District 22
	District 23
	District 24
	District 25
	District 26
	District 27
	District 28
	District 29
	District 30
	District 31
	District 32
	District 33
	District 34

Colorado Reapportionment Commission
 789 Sherman St. #640
 Denver, CO 80203

Colorado Reapportionment Commission FINAL SENATE PLAN - DISTRICTS 31 AND 32 CITY AND COUNTY OF DENVER

May 5, 1992

LEGEND

- County Boundary
- Place Boundary
- VTD Boundary
- Dist. Plan (Sen)
- District 20
- District 21
- District 22
- District 26
- District 31
- District 32
- District 33
- District 34
- District 35
- Place
- VTD

*Colorado Reapportionment
Commission
789 Sherman St., #640
Denver, CO 80203*

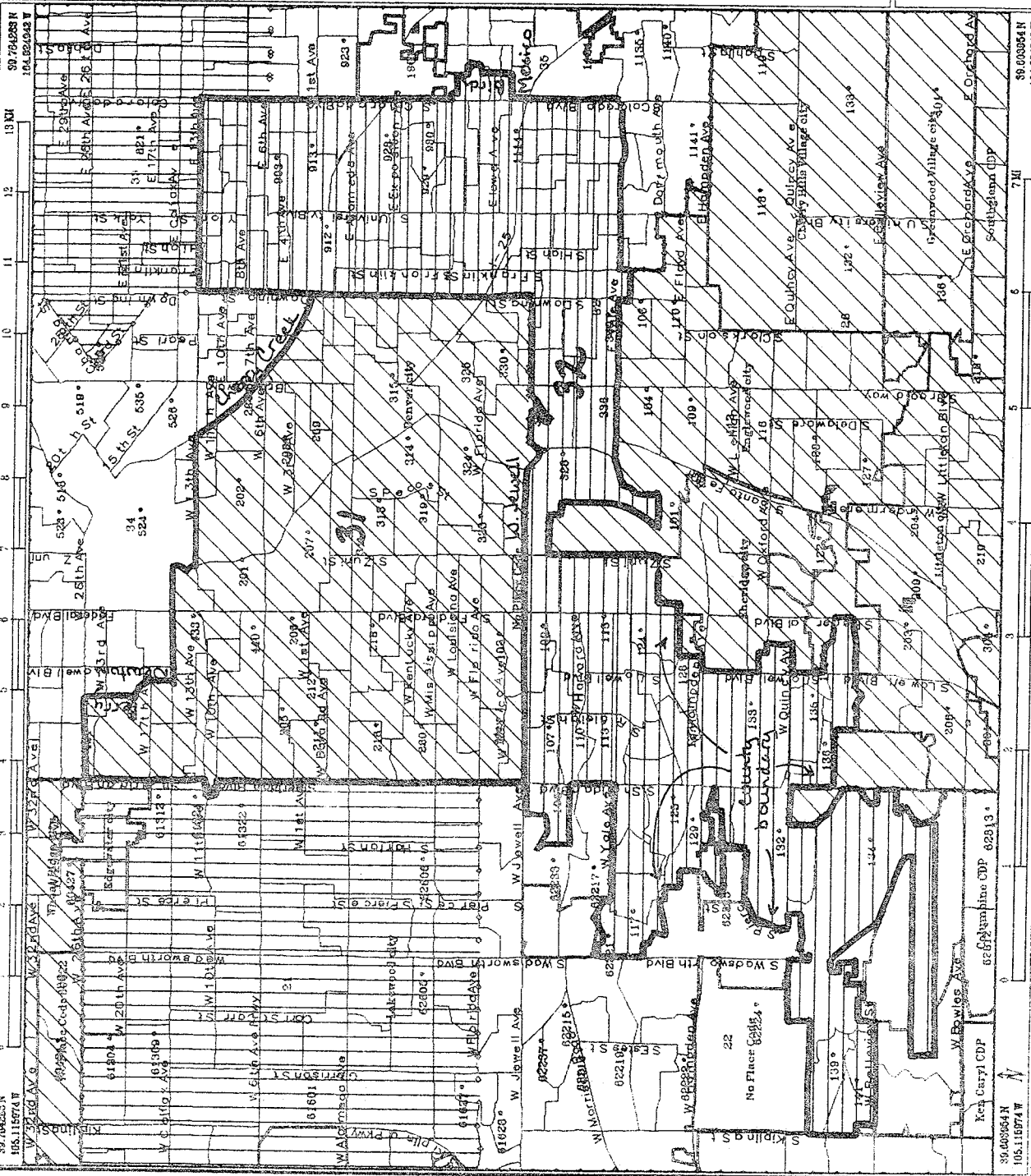

Colorado Reapportionment Commission FINAL SENATE PLAN - DISTRICTS 31 AND 34 CITY AND COUNTY OF DENVER

April 28, 1992

LEGEND

	County Boundary
	Place Boundary
	VTD Boundary
	Dist. Plan (Sen 1)
	District 20
	District 21
	District 22
	District 25
	District 26
	District 31
	District 32
	District 33
	District 34
	District 35

966 Place
177A VTD

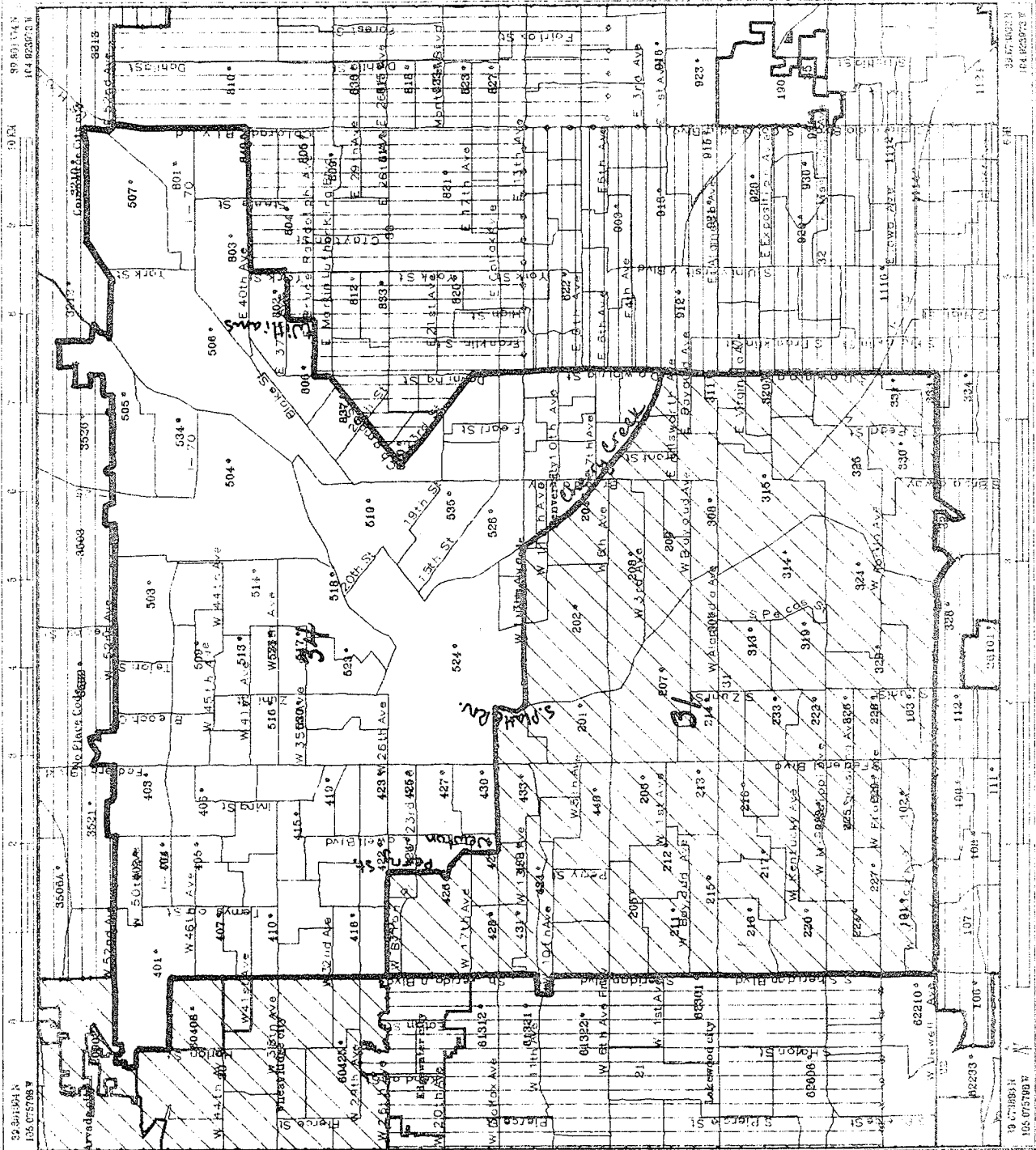

Colorado Reapportionment
Commission
733 Sherman St., #640
Denver, CO 80203

Colorado Reapportionment Commission
 FINAL SENATE PLAN - DISTRICT 33
 CITY AND COUNTY OF DENVER

April 28, 1992

LEGEND

- County Boundary
- Place Boundary
- VTD Boundary
- Dist. Plan (Sen)
- District 23
- District 24
- District 25
- District 26
- District 27
- District 28
- District 29
- District 30
- District 31
- District 32
- District 33
- District 34
- District 35
- 956 Place
- 177A VTD

Colorado Reapportionment
 Commission
 789 Sherman St, #640
 Denver, CO 80203

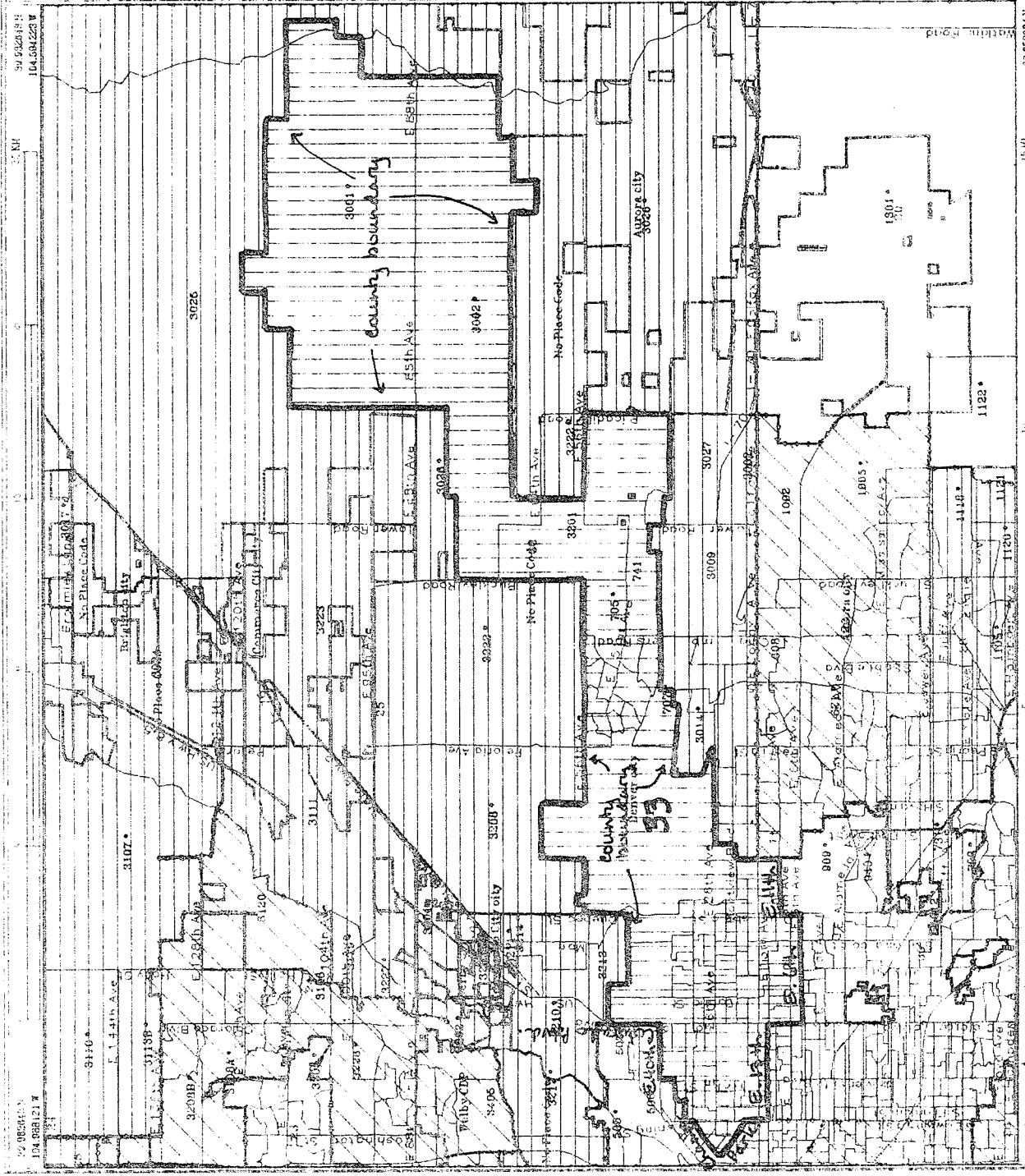

Colorado Reapportionment Commission FINAL SENATE PLAN - DISTRICTS 32 AND 35 CITY AND COUNTY OF DENVER

April 28, 1992

LEGEND

	County Boundary
	Place Boundary
	VTD Boundary
	Dist. Plan (Sen.)
	District 25
	District 26
	District 27
	District 28
	District 29
	District 31
	District 32
	District 33
	District 34
	District 35
	960 Place
	177A VTD

Colorado Reapportionment
Commission
789 Sherman St. #640
Denver, CO 80203

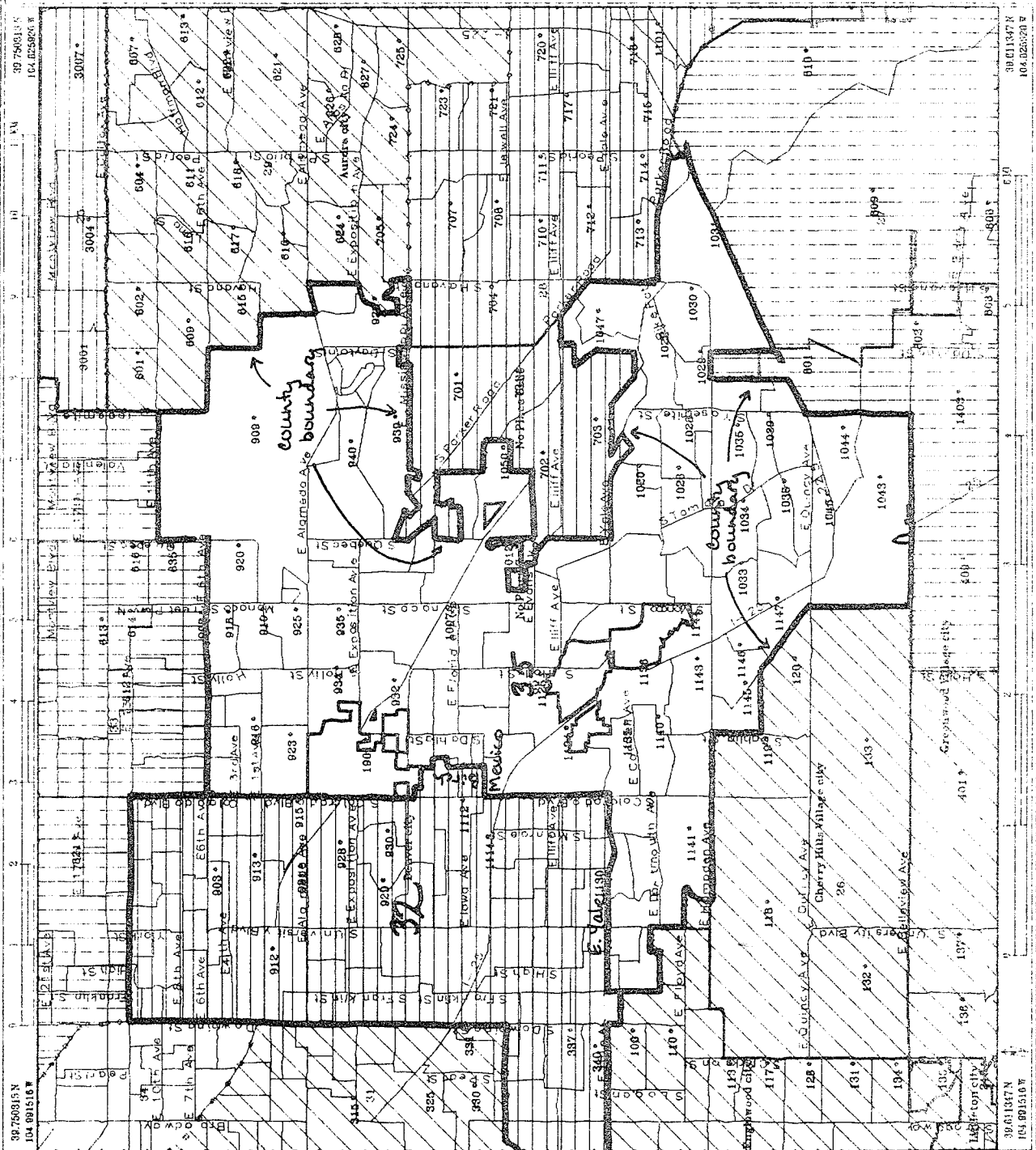

Plan: FINAL SENATE PLAN - 3/18/92

Plan type: Senate Plan Type (35#)

District Name	Number Members	Total Population	Ideal Population	District Variance	% District Variance
District 1	1	95,989	94,126	1,863	1.98%
District 2	1	92,869	94,126	-1,257	-1.34%
District 3	1	92,266	94,126	-1,860	-1.98%
District 4	1	94,690	94,126	564	0.60%
District 5	1	92,692	94,126	-1,434	-1.52%
District 6	1	96,750	94,126	2,624	2.79%
District 7	1	93,145	94,126	-981	-1.04%
District 8	1	92,890	94,126	-1,236	-1.31%
District 9	1	95,718	94,126	1,592	1.69%
District 10	1	93,475	94,126	-651	-0.69%
District 11	1	94,273	94,126	147	0.16%
District 12	1	95,983	94,126	1,857	1.97%
District 13	1	95,728	94,126	1,602	1.70%
District 14	1	93,834	94,126	-292	-0.31%
District 15	1	92,302	94,126	-1,824	-1.94%
District 16	1	95,983	94,126	1,857	1.97%
District 17	1	94,266	94,126	140	0.15%
District 18	1	96,234	94,126	2,108	2.24%
District 19	1	95,964	94,126	1,838	1.95%
District 20	1	92,334	94,126	-1,792	-1.90%
District 21	1	93,694	94,126	-432	-0.46%
District 22	1	92,887	94,126	-1,239	-1.32%
District 23	1	94,584	94,126	458	0.49%
District 24	1	92,142	94,126	-1,984	-2.11%
District 25	1	92,218	94,126	-1,908	-2.03%
District 26	1	93,930	94,126	-196	-0.21%
District 27	1	95,098	94,126	972	1.03%
District 28	1	93,297	94,126	-829	-0.88%
District 29	1	93,418	94,126	-708	-0.75%
District 30	1	92,870	94,126	-1,256	-1.33%
District 31	1	93,373	94,126	-753	-0.80%
District 32	1	95,428	94,126	1,302	1.38%
District 33	1	94,654	94,126	528	0.56%
District 34	1	92,954	94,126	-1,172	-1.25%
District 35	1	96,462	94,126	2,336	2.48%
Total	35	3,294,394	3,294,410	0	0.00%

DB: COLORADO

District Statistics

Date: 3/18/92
Time: 12:09 p.m.
Page: 2

Plan: FINAL SENATE PLAN - 3/18/92

Plan type: Senate Plan Type (35#)

<u>District</u> <u>Name</u>	<u>Number</u> <u>Members</u>	<u>Total</u> <u>Population</u>	<u>Ideal</u> <u>Population</u>	<u>District</u> <u>Variance</u>	<u>% District</u> <u>Variance</u>
PLANWIDE STATISTICS:					
Range of populations:	92,142 to 96,750				
Ratio range:	1.0500				
Absolute range:	-1,984 to 2,624				
Absolute overall range:	4,608				
Relative range:	-2.11 to 2.79%				
Relative overall range:	4.90%				
Absolute mean deviation:	1245.49				
Relative mean deviation:	1.32%				
Standard deviation:	1412.1659				

District Summary
Ethnic Breakdown of Districts plus Voting Population
Plan: FINAL SENATE PLAN - 3/18/92

Plan type: Senate Plan Type (35#)

District Name	Total Pop.	Total Hispanic	Nonhisp. White	Nonhisp. Black	Nonhisp. Other	Total Vot. Age
District 1	95,989 100.00%	13,699 14.27%	81,283 84.68%	147 0.15%	860 0.90%	68,217 71.07%
District 2	92,869 100.00%	16,140 17.38%	72,085 77.62%	2,799 3.01%	1,845 1.99%	65,089 70.09%
District 3	92,266 100.00%	36,609 39.68%	52,767 57.19%	1,731 1.88%	1,159 1.26%	68,391 74.12%
District 4	94,690 100.00%	7,063 7.46%	85,397 90.19%	1,195 1.26%	1,035 1.09%	73,367 77.48%
District 5	92,692 100.00%	34,688 37.42%	56,402 60.85%	442 0.48%	1,160 1.25%	66,215 71.44%
District 6	96,750 100.00%	10,845 11.21%	81,596 84.34%	186 0.19%	4,123 4.26%	70,370 72.73%
District 7	93,145 100.00%	7,563 8.12%	84,035 90.22%	368 0.40%	1,179 1.27%	68,145 73.16%
District 8	92,890 100.00%	6,238 6.72%	85,597 92.15%	160 0.17%	895 0.96%	67,570 72.74%
District 9	95,718 100.00%	4,518 4.72%	86,238 90.10%	2,652 2.77%	2,310 2.41%	67,606 70.63%
District 10	93,475 100.00%	7,406 7.92%	77,212 82.60%	5,965 6.38%	2,892 3.09%	66,643 71.29%
District 11	94,273 100.00%	13,593 14.42%	60,953 64.66%	15,199 16.12%	4,528 4.80%	67,619 71.73%
District 12	95,983 100.00%	6,563 6.84%	86,210 89.82%	1,453 1.51%	1,757 1.83%	74,512 77.63%
District 13	95,728 100.00%	3,008 3.14%	91,053 95.12%	335 0.35%	1,332 1.39%	70,108 73.24%
District 14	93,834 100.00%	6,790 7.24%	83,598 89.09%	838 0.89%	2,608 2.78%	72,321 77.07%
District 15	92,302 100.00%	5,437 5.89%	85,615 92.76%	205 0.22%	1,045 1.13%	66,754 72.32%
District 16	95,983 100.00%	20,053 20.89%	74,123 77.23%	434 0.45%	1,373 1.43%	69,910 72.84%

District Summary
Ethnic Breakdown of Districts plus Voting Population
Plan: FINAL SENATE PLAN - 3/18/92

Plan type: Senate Plan Type (35#)

District Name	Total Pop.	Total Hispanic	Nonhisp. White	Nonhisp. Black	Nonhisp. Other	Total Vot. Age
District 17	94,266 100.00%	9,189 9.75%	82,521 87.54%	499 0.53%	2,057 2.18%	67,003 71.08%
District 18	96,234 100.00%	4,653 4.84%	86,478 89.86%	1,181 1.23%	3,922 4.08%	80,729 83.89%
District 19	95,964 100.00%	7,241 7.55%	85,896 89.51%	515 0.54%	2,312 2.41%	67,469 70.31%
District 20	92,334 100.00%	5,906 6.40%	83,626 90.57%	611 0.66%	2,191 2.37%	71,099 77.00%
District 21	93,694 100.00%	9,294 9.92%	81,064 86.52%	855 0.91%	2,481 2.65%	73,111 78.03%
District 22	92,887 100.00%	6,336 6.82%	83,890 90.31%	800 0.86%	1,861 2.00%	65,488 70.50%
District 23	94,584 100.00%	11,502 12.16%	78,445 82.94%	1,072 1.13%	3,565 3.77%	68,374 72.29%
District 24	92,142 100.00%	17,505 19.00%	70,910 76.96%	1,078 1.17%	2,649 2.87%	64,161 69.63%
District 25	92,218 100.00%	20,884 22.65%	62,089 67.33%	6,404 6.94%	2,841 3.08%	65,660 71.20%
District 26	93,930 100.00%	6,006 6.39%	85,192 90.70%	866 0.92%	1,866 1.99%	71,198 75.80%
District 27	95,098 100.00%	2,951 3.10%	87,502 92.01%	2,053 2.16%	2,592 2.73%	65,768 69.16%
District 28	93,297 100.00%	4,994 5.35%	78,313 83.94%	6,463 6.93%	3,527 3.78%	67,971 72.85%
District 29	93,418 100.00%	6,926 7.41%	69,466 74.36%	12,521 13.40%	4,505 4.82%	69,241 74.12%
District 30	92,870 100.00%	2,880 3.10%	88,042 94.80%	801 0.86%	1,147 1.24%	64,059 68.98%
District 31	93,373 100.00%	40,473 43.35%	47,029 50.37%	2,111 2.26%	3,760 4.03%	68,335 73.18%
District 32	95,428 100.00%	11,219 11.76%	79,353 83.15%	1,909 2.00%	2,947 3.09%	78,095 81.84%

DB: COLORADO

District Summary

Date: 3/18/92

Ethnic Breakdown of Districts plus Voting Population

Time: 12:15 p.m.

Plan: FINAL SENATE PLAN - 3/18/92

Page: 3

Plan type: Senate Plan Type (35#)

District <u>Name</u>	Total <u>Pop.</u>	Total <u>Hispanic</u>	Nonhisp. <u>White</u>	Nonhisp. <u>Black</u>	Nonhisp. <u>Other</u>	Total <u>Vot. Age</u>
District 33	94,654 100.00%	10,319 10.90%	38,288 40.45%	43,265 45.71%	2,782 2.94%	70,591 74.58%
District 34	92,954 100.00%	40,833 43.93%	44,509 47.88%	4,525 4.87%	3,087 3.32%	71,031 76.42%
District 35	96,462 100.00%	4,978 5.16%	82,168 85.18%	6,419 6.65%	2,897 3.00%	80,908 83.88%
Total	3,294,394 100.00%	424,302 12.88%	2,658,945 80.71%	128,057 3.89%	83,090 2.52%	2,433,128 73.86%

DB: COLORADO

County Population by District

Date: 3/18/92

Plan: FINAL SENATE PL Ethnic Breakdown of Districts plus Voting Population

Time: 12:28 p.m.

Page: 1

Plan type: Senate Plan Type (35#)

Census Unit	Total Pop.	Total Hispanic	Nonhisp. White	Nonhisp. Black	Nonhisp. Other	Total Tot. Age
District 1						
Logan	17,567	1,393	16,073	19	82	12,885
Morgan	21,939	4,034	17,667	45	193	15,432
Phillips	4,189	170	4,006	0	13	3,089
Sedgwick	2,690	230	2,411	5	44	2,037
Washington	4,812	139	4,652	1	20	3,512
Weld	35,838	7,449	27,854	75	460	24,898
Yuma	8,954	284	8,620	2	48	6,364
Total District 1	95,989	13,699	81,283	147	860	68,217
District 2						
Baca	4,556	255	4,229	1	71	3,405
Bent	5,048	1,371	3,588	32	57	3,722
Cheyenne	2,397	83	2,307	0	7	1,641
Crowley	3,946	912	2,694	254	86	3,117
El Paso	30,033	2,715	23,828	2,353	1,137	20,080
Kiowa	1,688	55	1,621	0	12	1,203
Kit Carson	7,140	468	6,636	8	28	5,057
Lincoln	4,529	75	4,413	4	37	3,336
Otero	20,185	7,104	12,698	109	274	14,346
Prowers	13,347	3,102	10,071	38	136	9,182
Total District 2	92,869	16,140	72,085	2,799	1,845	65,089
District 3						
Pueblo	92,266	36,609	52,767	1,731	1,159	68,391
Total District 3	92,266	36,609	52,767	1,731	1,159	68,391
District 4						
Chaffee	12,684	1,200	11,148	198	138	9,793
Delta	13,151	619	12,436	15	81	9,997
Fremont	32,273	2,759	28,292	834	388	24,975
Gunnison	10,273	366	9,746	59	102	8,141
Hinsdale	467	4	460	1	2	381
Lake	6,007	1,434	4,497	11	65	4,333
Park	7,174	206	6,863	39	66	5,218
Pitkin	12,661	475	11,955	38	193	10,529
Total District 4	94,690	7,063	85,397	1,195	1,035	73,367
District 5						
Alamosa	13,617	5,254	8,068	61	234	9,647

Plan type: Senate Plan Type (35#)

Census Unit	Total Pop.	Total Hispanic	Nonhisp. White	Nonhisp. Black	Nonhisp. Other	Total Vot. Age
Conejos	7,453	4,463	2,933	9	48	4,870
Costilla	3,190	2,452	688	7	43	2,278
Custer	1,926	55	1,842	0	29	1,416
Huerfano	6,009	2,428	3,498	20	63	4,457
Las Animas	13,765	6,080	7,507	31	147	10,261
Mineral	558	27	528	0	3	433
Pueblo	30,785	7,481	22,615	298	391	22,181
Rio Grande	10,770	4,342	6,352	5	71	7,519
Saguache	4,619	2,106	2,371	11	131	3,153
Total District 5	92,692	34,688	56,402	442	1,160	66,215
District 6						
Archuleta	5,345	1,244	3,976	5	120	3,764
Delta	7,829	1,296	6,400	44	89	5,836
Dolores	1,504	48	1,416	0	40	1,089
La Plata	32,284	3,586	27,091	58	1,549	24,040
Montezuma	18,672	1,612	14,936	12	2,112	12,840
Montrose	24,423	2,736	21,447	61	179	17,725
Ouray	2,295	103	2,187	0	5	1,725
San Juan	745	118	620	1	6	523
San Miguel	3,653	102	3,523	5	23	2,828
Total District 6	96,750	10,845	81,596	186	4,123	70,370
District 7						
Mesa	93,145	7,563	84,035	368	1,179	68,145
Total District 7	93,145	7,563	84,035	368	1,179	68,145
District 8						
Eagle	21,928	2,917	18,762	40	209	16,323
Garfield	29,974	1,673	27,908	77	316	21,704
Grand	7,966	243	7,641	16	66	5,951
Jackson	1,605	118	1,460	0	27	1,194
Moffat	11,357	698	10,524	10	125	7,679
Rio Blanco	5,972	236	5,672	9	55	4,178
Routt	14,088	353	13,630	8	97	10,541
Total District 8	92,890	6,238	85,597	160	895	67,570
District 9						
El Paso	95,718	4,518	86,238	2,652	2,310	67,606
Total District 9	95,718	4,518	86,238	2,652	2,310	67,606

DB: COLORADO

County Population by District

Date: 3/18/92

Plan: FINAL SENATE PL Ethnic Breakdown of Districts plus Voting Population

Time: 12:28 p.m.

Page: 3

Plan type: Senate Plan Type (35#)

Census Unit	Total Pop.	Total Hispanic	Nonhisp. White	Nonhisp. Black	Nonhisp. Other	Total Vot. Age
District 10						
El Paso	93,475	7,406	77,212	5,965	2,892	66,643
Total District 10	93,475	7,406	77,212	5,965	2,892	66,643
District 11						
El Paso	94,273	13,593	60,953	15,199	4,528	67,619
Total District 11	94,273	13,593	60,953	15,199	4,528	67,619
District 12						
El Paso	83,515	6,241	74,230	1,430	1,614	65,640
Teller	12,468	322	11,980	23	143	8,872
Total District 12	95,983	6,563	86,210	1,453	1,757	74,512
District 13						
Boulder	20,933	641	19,884	90	318	15,640
Clear Creek	7,619	254	7,280	17	68	5,640
Gilpin	3,070	109	2,900	14	47	2,335
Jefferson	51,225	1,681	48,630	183	731	36,260
Summit	12,881	323	12,359	31	168	10,233
Total District 13	95,728	3,008	91,053	335	1,332	70,108
District 14						
Larimer	93,834	6,790	83,598	838	2,608	72,321
Total District 14	93,834	6,790	83,598	838	2,608	72,321
District 15						
Larimer	92,302	5,437	85,615	205	1,045	66,754
Total District 15	92,302	5,437	85,615	205	1,045	66,754
District 16						
Weld	95,983	20,053	74,123	434	1,373	69,910
Total District 16	95,983	20,053	74,123	434	1,373	69,910
District 17						
Boulder	94,266	9,189	82,521	499	2,057	67,003

Plan type: Senate Plan Type (35#)

Census Unit	Total Pop.	Total Hispanic	Nonhisp. White	Nonhisp. Black	Nonhisp. Other	Total Vot. Age
Total District 17	94,266	9,189	82,521	499	2,057	67,003
District 18						
Boulder	96,234	4,653	86,478	1,181	3,922	80,729
Total District 18	96,234	4,653	86,478	1,181	3,922	80,729
District 19						
Jefferson	95,964	7,241	85,896	515	2,312	67,469
Total District 19	95,964	7,241	85,896	515	2,312	67,469
District 20						
Jefferson	92,334	5,906	83,626	611	2,191	71,099
Total District 20	92,334	5,906	83,626	611	2,191	71,099
District 21						
Jefferson	93,694	9,294	81,064	855	2,481	73,111
Total District 21	93,694	9,294	81,064	855	2,481	73,111
District 22						
Jefferson	92,887	6,336	83,890	800	1,861	65,488
Total District 22	92,887	6,336	83,890	800	1,861	65,488
District 23						
Adams	80,678	10,790	65,711	963	3,214	58,286
Boulder	13,906	712	12,734	109	351	10,088
Total District 23	94,584	11,502	78,445	1,072	3,565	68,374
District 24						
Adams	92,142	17,505	70,910	1,078	2,649	64,161
Total District 24	92,142	17,505	70,910	1,078	2,649	64,161
District 25						
Adams	92,218	20,884	62,089	6,404	2,841	65,660

Plan type: Senate Plan Type (35#)

Census Unit	Total Pop.	Total Hispanic	Nonhisp. White	Nonhisp. Black	Nonhisp. Other	Total Vot. Age
Total District 25	92,218	20,884	62,089	6,404	2,841	65,660
District 26						
Arapahoe	93,689	6,001	84,956	866	1,866	71,002
Jefferson	241	5	236	0	0	196
Total District 26	93,930	6,006	85,192	866	1,866	71,198
District 27						
Arapahoe	95,098	2,951	87,502	2,053	2,592	65,768
Total District 27	95,098	2,951	87,502	2,053	2,592	65,768
District 28						
Arapahoe	93,297	4,994	78,313	6,463	3,527	67,971
Total District 28	93,297	4,994	78,313	6,463	3,527	67,971
District 29						
Arapahoe	93,418	6,926	69,466	12,521	4,505	69,241
Total District 29	93,418	6,926	69,466	12,521	4,505	69,241
District 30						
Arapahoe	10,751	433	9,804	314	200	7,072
Douglas	60,391	1,910	57,346	391	744	41,671
Elbert	9,646	211	9,289	46	100	6,679
Jefferson	12,082	326	11,603	50	103	8,637
Total District 30	92,870	2,880	88,042	801	1,147	64,059
District 31						
Denver	93,373	40,473	47,029	2,111	3,760	68,335
Total District 31	93,373	40,473	47,029	2,111	3,760	68,335
District 32						
Denver	95,425	11,217	79,352	1,909	2,947	78,093
Jefferson	3	2	1	0	0	2
Total District 32	95,428	11,219	79,353	1,909	2,947	78,095

Plan type: Senate Plan Type (35#)

Census <u>Unit</u>	Total <u>Pop.</u>	Total <u>Hispanic</u>	Nonhisp. <u>White</u>	Nonhisp. <u>Black</u>	Nonhisp. <u>Other</u>	Total <u>Vot. Age</u>
District 33						
Adams	0	0	0	0	0	0
Denver	94,654	10,319	38,288	43,265	2,782	70,591
Total District 33	94,654	10,319	38,288	43,265	2,782	70,591
District 34						
Denver	92,954	40,833	44,509	4,525	3,087	71,031
Total District 34	92,954	40,833	44,509	4,525	3,087	71,031
District 35						
Arapahoe	5,258	438	4,184	436	200	4,227
Denver	91,204	4,540	77,984	5,983	2,697	76,681
Total District 35	96,462	4,978	82,168	6,419	2,897	80,908

Plan type: Senate Plan Type (35#)

<u>Census</u> <u>Unit</u>	<u>Total</u> <u>Pop.</u>	<u>Total</u> <u>Hispanic</u>	<u>Nonhisp.</u> <u>White</u>	<u>Nonhisp.</u> <u>Black</u>	<u>Nonhisp.</u> <u>Other</u>	<u>Total</u> <u>Vot. Age</u>
Adams						
District 23	80,678	10,790	65,711	963	3,214	58,286
District 24	92,142	17,505	70,910	1,078	2,649	64,161
District 25	92,218	20,884	62,089	6,404	2,841	65,660
District 33	0	0	0	0	0	0
Total Adams	265,038	49,179	198,710	8,445	8,704	188,107
Alamosa						
District 5	13,617	5,254	8,068	61	234	9,647
Total Alamosa	13,617	5,254	8,068	61	234	9,647
Arapahoe						
District 26	93,689	6,001	84,956	866	1,866	71,002
District 27	95,098	2,951	87,502	2,053	2,592	65,768
District 28	93,297	4,994	78,313	6,463	3,527	67,971
District 29	93,418	6,926	69,466	12,521	4,505	69,241
District 30	10,751	433	9,804	314	200	7,072
District 35	5,258	438	4,184	436	200	4,227
Total Arapahoe	391,511	21,743	334,225	22,653	12,890	285,281
Archuleta						
District 6	5,345	1,244	3,976	5	120	3,764
Total Archuleta	5,345	1,244	3,976	5	120	3,764
Baca						
District 2	4,556	255	4,229	1	71	3,405
Total Baca	4,556	255	4,229	1	71	3,405
Bent						
District 2	5,048	1,371	3,588	32	57	3,722
Total Bent	5,048	1,371	3,588	32	57	3,722
Boulder						
District 13	20,933	641	19,884	90	318	15,640
District 17	94,266	9,189	82,521	499	2,057	67,003
District 18	96,234	4,653	86,478	1,181	3,922	80,729

Plan type: Senate Plan Type (35#)

Census Unit	Total Pop.	Total Hispanic	Nonhisp. White	Nonhisp. Black	Nonhisp. Other	Total Vot. Age
District 23	13,906	712	12,734	109	351	10,088
Total Boulder	225,339	15,195	201,617	1,879	6,648	173,460
Chaffee						
District 4	12,684	1,200	11,148	198	138	9,793
Total Chaffee	12,684	1,200	11,148	198	138	9,793
Cheyenne						
District 2	2,397	83	2,307	0	7	1,641
Total Cheyenne	2,397	83	2,307	0	7	1,641
Clear Creek						
District 13	7,619	254	7,280	17	68	5,640
Total Clear Creek	7,619	254	7,280	17	68	5,640
Conejos						
District 5	7,453	4,463	2,933	9	48	4,870
Total Conejos	7,453	4,463	2,933	9	48	4,870
Costilla						
District 5	3,190	2,452	688	7	43	2,278
Total Costilla	3,190	2,452	688	7	43	2,278
Crowley						
District 2	3,946	912	2,694	254	86	3,117
Total Crowley	3,946	912	2,694	254	86	3,117
Custer						
District 5	1,926	55	1,842	0	29	1,416
Total Custer	1,926	55	1,842	0	29	1,416
Delta						
District 4	13,151	619	12,436	15	81	9,997

Plan type: Senate Plan Type (35#)

Census Unit	Total	Total	Nonhisp.	Nonhisp.	Nonhisp.	Total
	Pop.	Hispanic	White	Black	Other	Vot. Age
District 6	7,829	1,296	6,400	44	89	5,836
Total Delta	20,980	1,915	18,836	59	170	15,833
Denver						
District 31	93,373	40,473	47,029	2,111	3,760	68,335
District 32	95,425	11,217	79,352	1,909	2,947	78,093
District 33	94,654	10,319	38,288	43,265	2,782	70,591
District 34	92,954	40,833	44,509	4,525	3,087	71,031
District 35	91,204	4,540	77,984	5,983	2,697	76,681
Total Denver	467,610	107,382	287,162	57,793	15,273	364,731
Dolores						
District 6	1,504	48	1,416	0	40	1,089
Total Dolores	1,504	48	1,416	0	40	1,089
Douglas						
District 30	60,391	1,910	57,346	391	744	41,671
Total Douglas	60,391	1,910	57,346	391	744	41,671
Eagle						
District 8	21,928	2,917	18,762	40	209	16,323
Total Eagle	21,928	2,917	18,762	40	209	16,323
Elbert						
District 30	9,646	211	9,289	46	100	6,679
Total Elbert	9,646	211	9,289	46	100	6,679
El Paso						
District 2	30,033	2,715	23,828	2,353	1,137	20,080
District 9	95,718	4,518	86,238	2,652	2,310	67,606
District 10	93,475	7,406	77,212	5,965	2,892	66,643
District 11	94,273	13,593	60,953	15,199	4,528	67,619
District 12	83,515	6,241	74,230	1,430	1,614	65,640
Total El Paso	397,014	34,473	322,461	27,599	12,481	287,588

Plan type: Senate Plan Type (35#)

Census Unit	Total Pop.	Total Hispanic	Nonhisp. White	Nonhisp. Black	Nonhisp. Other	Total Vot. Age
Fremont						
District 4	32,273	2,759	28,292	834	388	24,975
Total Fremont	32,273	2,759	28,292	834	388	24,975
Garfield						
District 8	29,974	1,673	27,908	77	316	21,704
Total Garfield	29,974	1,673	27,908	77	316	21,704
Gilpin						
District 13	3,070	109	2,900	14	47	2,335
Total Gilpin	3,070	109	2,900	14	47	2,335
Grand						
District 8	7,966	243	7,641	16	66	5,951
Total Grand	7,966	243	7,641	16	66	5,951
Gunnison						
District 4	10,273	366	9,746	59	102	8,141
Total Gunnison	10,273	366	9,746	59	102	8,141
Hinsdale						
District 4	467	4	460	1	2	381
Total Hinsdale	467	4	460	1	2	381
Huerfano						
District 5	6,009	2,428	3,498	20	63	4,457
Total Huerfano	6,009	2,428	3,498	20	63	4,457
Jackson						
District 8	1,605	118	1,460	0	27	1,194
Total Jackson	1,605	118	1,460	0	27	1,194
Jefferson						

Plan type: Senate Plan Type (35#)

Census Unit	Total Pop.	Total Hispanic	Nonhisp. White	Nonhisp. Black	Nonhisp. Other	Total Vot. Age
District 13	51,225	1,681	48,630	183	731	36,260
District 19	95,964	7,241	85,896	515	2,312	67,469
District 20	92,334	5,906	83,626	611	2,191	71,099
District 21	93,694	9,294	81,064	855	2,481	73,111
District 22	92,887	6,336	83,890	800	1,861	65,488
District 26	241	5	236	0	0	196
District 30	12,082	326	11,603	50	103	8,637
District 32	3	2	1	0	0	2
Total Jefferson	438,430	30,791	394,946	3,014	9,679	322,262
Kiowa						
District 2	1,688	55	1,621	0	12	1,203
Total Kiowa	1,688	55	1,621	0	12	1,203
Kit Carson						
District 2	7,140	468	6,636	8	28	5,057
Total Kit Carson	7,140	468	6,636	8	28	5,057
Lake						
District 4	6,007	1,434	4,497	11	65	4,333
Total Lake	6,007	1,434	4,497	11	65	4,333
La Plata						
District 6	32,284	3,586	27,091	58	1,549	24,040
Total La Plata	32,284	3,586	27,091	58	1,549	24,040
Larimer						
District 14	93,834	6,790	83,598	838	2,608	72,321
District 15	92,302	5,437	85,615	205	1,045	66,754
Total Larimer	186,136	12,227	169,213	1,043	3,653	139,075
Las Animas						
District 5	13,765	6,080	7,507	31	147	10,261
Total Las Animas	13,765	6,080	7,507	31	147	10,261

Plan type: Senate Plan Type (35#)

Census Unit	Total Pop.	Total Hispanic	Nonhisp. White	Nonhisp. Black	Nonhisp. Other	Total Vot. Age
Lincoln						
District 2	4,529	75	4,413	4	37	3,336
Total Lincoln	4,529	75	4,413	4	37	3,336
Logan						
District 1	17,567	1,393	16,073	19	82	12,885
Total Logan	17,567	1,393	16,073	19	82	12,885
Mesa						
District 7	93,145	7,563	84,035	368	1,179	68,145
Total Mesa	93,145	7,563	84,035	368	1,179	68,145
Mineral						
District 5	558	27	528	0	3	433
Total Mineral	558	27	528	0	3	433
Moffat						
District 8	11,357	698	10,524	10	125	7,679
Total Moffat	11,357	698	10,524	10	125	7,679
Montezuma						
District 6	18,672	1,612	14,936	12	2,112	12,840
Total Montezuma	18,672	1,612	14,936	12	2,112	12,840
Montrose						
District 6	24,423	2,736	21,447	61	179	17,725
Total Montrose	24,423	2,736	21,447	61	179	17,725
Morgan						
District 1	21,939	4,034	17,667	45	193	15,432
Total Morgan	21,939	4,034	17,667	45	193	15,432
Otero						

Plan type: Senate Plan Type (35#)

Census Unit	Total Pop.	Total Hispanic	Nonhisp. White	Nonhisp. Black	Nonhisp. Other	Total Vot. Age
District 2	20,185	7,104	12,698	109	274	14,346
Total Otero	20,185	7,104	12,698	109	274	14,346
Ouray						
District 6	2,295	103	2,187	0	5	1,725
Total Ouray	2,295	103	2,187	0	5	1,725
Park						
District 4	7,174	206	6,863	39	66	5,218
Total Park	7,174	206	6,863	39	66	5,218
Phillips						
District 1	4,189	170	4,006	0	13	3,089
Total Phillips	4,189	170	4,006	0	13	3,089
Pitkin						
District 4	12,661	475	11,955	38	193	10,529
Total Pitkin	12,661	475	11,955	38	193	10,529
Prowers						
District 2	13,347	3,102	10,071	38	136	9,182
Total Prowers	13,347	3,102	10,071	38	136	9,182
Pueblo						
District 3	92,266	36,609	52,767	1,731	1,159	68,391
District 5	30,785	7,481	22,615	298	391	22,181
Total Pueblo	123,051	44,090	75,382	2,029	1,550	90,572
Rio Blanco						
District 8	5,972	236	5,672	9	55	4,178
Total Rio Blanco	5,972	236	5,672	9	55	4,178
Rio Grande						

Plan type: Senate Plan Type (35#)

Census Unit	Total Pop.	Total Hispanic	Nonhisp. White	Nonhisp. Black	Nonhisp. Other	Total Vot. Age
District 5	10,770	4,342	6,352	5	71	7,519
Total Rio Grande	10,770	4,342	6,352	5	71	7,519
Routt						
District 8	14,088	353	13,630	8	97	10,541
Total Routt	14,088	353	13,630	8	97	10,541
Saguache						
District 5	4,619	2,106	2,371	11	131	3,153
Total Saguache	4,619	2,106	2,371	11	131	3,153
San Juan						
District 6	745	118	620	1	6	523
Total San Juan	745	118	620	1	6	523
San Miguel						
District 6	3,653	102	3,523	5	23	2,828
Total San Miguel	3,653	102	3,523	5	23	2,828
Sedgwick						
District 1	2,690	230	2,411	5	44	2,037
Total Sedgwick	2,690	230	2,411	5	44	2,037
Summit						
District 13	12,881	323	12,359	31	168	10,233
Total Summit	12,881	323	12,359	31	168	10,233
Teller						
District 12	12,468	322	11,980	23	143	8,872
Total Teller	12,468	322	11,980	23	143	8,872
Washington						
District 1	4,812	139	4,652	1	20	3,512

DB: COLORADO

County Split Assignments

Date: 3/18/92

Plan: FINAL SENATE PL Ethnic Breakdown of Districts plus Voting Population

Time: 12:37 p.m.

Page: 9

Plan type: Senate Plan Type (35#)

<u>Census</u> <u>Unit</u>	<u>Total</u> <u>Pop.</u>	<u>Total</u> <u>Hispanic</u>	<u>Nonhisp.</u> <u>White</u>	<u>Nonhisp.</u> <u>Black</u>	<u>Nonhisp.</u> <u>Other</u>	<u>Total</u> <u>Vot. Age</u>
Total Washington	4,812	139	4,652	1	20	3,512
Weld						
District 1	35,838	7,449	27,854	75	460	24,898
District 16	95,983	20,053	74,123	434	1,373	69,910
Total Weld	131,821	27,502	101,977	509	1,833	94,808
Yuma						
District 1	8,954	284	8,620	2	48	6,364
Total Yuma	8,954	284	8,620	2	48	6,364

DB: COLORADO

Measures of Compactness
Plan: FINAL SENATE PLAN - 3/18/92

Date: 3/18/92
Time: 12:53 p.m.

Plan type: Senate Plan Type (35#)

(* = cutout)

Page: 1

<u>District Name</u>	<u>Polygon Area</u>	<u>Polygon Perimeter</u>	<u>Schwarzberg Test</u>	<u>Roeck Test</u>
District 1	12,790.9497	571.1125	1.4245	0.4940
District 2	17,409.0385	706.3612	1.5102	0.5403
District 3	38.2564	38.2785	1.7458	0.5151
District 4	11,371.9904	723.8790	1.9149	0.4197
District 5	17,683.9086	673.9134	1.4296	0.4052
District 5*	-38.2564	38.2785	1.7458	0.5151
District 6	10,861.5598	569.6903	1.5420	0.4497
District 7	3,334.7060	296.3561	1.4477	0.3774
District 8	18,439.6061	653.8680	1.3583	0.6245
District 9	356.7239	87.9287	1.3133	0.5262
District 10	143.9284	73.6924	1.7328	0.5024
District 11	158.9207	75.8542	1.6974	0.3318
District 12	714.2432	145.8630	1.5396	0.4699
District 13	2,033.8906	405.1793	2.5344	0.3483
District 14	47.6390	75.7225	3.0948	0.4543
District 15	2,627.7638	226.9632	1.2490	0.5344
District 15*	-47.6390	75.7225	3.0948	0.4543

DB: COLORADO

Measures of Compactness

Date: 3/18/92

Plan: FINAL SENATE PLAN - 3/18/92

Time: 12:53 p.m.

Plan type: Senate Plan Type (35#)

(* = cutout)

Page: 2

District Name	Polygon Area	Polygon Perimeter	Schwarzberg * Test	Roeck Test
District 16	470.2535	115.6615	1.5046	0.4493
District 17	120.8031	60.4476	1.5514	0.4378
District 18	45.0035	39.4746	1.6599	0.4762
District 19	41.8520	27.9063	1.2169	0.6062
District 20	51.4221	48.6064	1.9121	0.4412
District 21	28.9014	31.2422	1.6394	0.4285
District 22	39.9776	50.8275	2.2677	0.4693
District 23	45.7296	69.1037	2.8827	0.3570
District 24	34.0599	53.6649	2.5940	0.3311
District 25	1,127.3914	270.3982	2.2718	0.2697
District 26	37.6992	37.3203	1.7146	0.5888
District 27	51.1670	40.9532	1.6151	0.3784
District 28	21.4370	36.5267	2.2255	0.2799
District 29	27.1911	26.2032	1.4175	0.4335
District 30	3,669.4355	324.7201	1.5122	0.4435
District 31	16.2812	19.2203	1.3437	0.4809
District 32	21.4892	53.6905	3.2673	0.1951

DB: COLORADO

Measures of Compactness

Date: 3/18/92

Plan: FINAL SENATE PLAN - 3/18/92

Time: 12:53 p.m.

Plan type: Senate Plan Type (35#)

(* = cutout)

Page: 3

<u>District</u> <u>Name</u>	<u>Polygon</u> <u>Area</u>	<u>Polygon</u> <u>Perimeter</u>	<u>Schwarzberg</u> <u>Test</u>	<u>Roeck</u> <u>Test</u>
District 33	77.3763	75.7540	2.4294	0.1894
District 34	18.3879	25.9747	1.7088	0.4811
District 35	22.1278	40.5615	2.4324	0.4803
Total perimeter:	6886.9207			

District Summary
 COMBINED 1990 PARTY REGISTRATIONS AND REGENTS/BdEd
 Plan: FINAL SENATE PLAN - 3/18/92

Date: 3/18/92

Time: 12:58 p.m.

Page: 1

Plan type: Senate Plan Type (35#)

District	90 Reg	90 Reg	90 Reg	Regent90	Regent90	StBdEd88	StBdEd88
<u>Name</u>	<u>REPUBS</u>	<u>DEMS</u>	<u>UNAFFIL</u>	<u>DIETZE</u>	<u>KELLEY</u>	<u>DOWNING</u>	<u>RICOTTA</u>
District 1	20,358 36.9%	15,764 28.6%	19,007 34.5%	13,522 53.2%	11,880 46.8%	19,404 58.1%	13,998 41.9%
District 2	19,050 37.4%	16,793 33.0%	15,112 29.7%	11,631 52.6%	10,492 47.4%	16,340 58.1%	11,769 41.9%
District 3	9,021 17.7%	31,233 61.4%	10,594 20.8%	8,075 30.5%	18,409 69.5%	7,724 21.5%	28,162 78.5%
District 4	21,115 35.6%	19,228 32.4%	19,036 32.1%	11,814 49.4%	12,113 50.6%	16,723 53.1%	14,746 46.9%
District 5	13,650 25.3%	30,168 56.0%	10,089 18.7%	10,696 41.2%	15,277 58.8%	12,091 36.8%	20,751 63.2%
District 6	20,332 39.4%	16,404 31.8%	14,902 28.9%	13,124 53.8%	11,262 46.2%	18,543 58.2%	13,343 41.8%
District 7	20,527 38.5%	15,113 28.4%	17,629 33.1%	13,506 52.6%	12,172 47.4%	17,740 57.2%	13,262 42.8%
District 8	22,139 39.6%	13,947 25.0%	19,770 35.4%	11,393 55.2%	9,254 44.8%	16,467 57.1%	12,347 42.9%
District 9	24,567 46.5%	8,259 15.6%	20,001 37.9%	16,456 69.2%	7,335 30.8%	22,498 74.3%	7,779 25.7%
District 10	19,703 41.1%	9,785 20.4%	18,507 38.6%	13,364 63.3%	7,742 36.7%	19,092 68.0%	8,994 32.0%
District 11	10,956 33.9%	9,078 28.0%	12,332 38.1%	6,683 54.1%	5,660 45.9%	9,652 57.0%	7,280 43.0%
District 12	25,486 43.1%	13,423 22.7%	20,264 34.2%	17,081 60.2%	11,273 39.8%	22,709 64.0%	12,748 36.0%
District 13	22,917 35.3%	15,028 23.2%	26,965 41.5%	16,047 57.3%	11,981 42.7%	21,665 57.2%	16,217 42.8%
District 14	22,782 38.6%	15,139 25.7%	21,038 35.7%	12,074 49.8%	12,179 50.2%	19,501 55.9%	15,401 44.1%
District 15	22,977 41.4%	12,891 23.2%	19,590 35.3%	13,605 55.4%	10,947 44.6%	20,860 60.8%	13,434 39.2%
District 16	18,572 37.4%	13,115 26.4%	18,034 36.3%	12,071 54.1%	10,245 45.9%	18,211 59.1%	12,603 40.9%

District Summary
 COMBINED 1990 PARTY REGISTRATIONS AND REGENTS/BdEd
 Plan: FINAL SENATE PLAN - 3/18/92

Plan type: Senate Plan Type (35#)

District Name	90 Reg REPUBS	90 Reg DEMS	90 Reg UNAFFIL	Regent90 DIETZE	Regent90 KELLEY	StBdEd88 DOWNING	StBdEd88 RICOTTA
District 17	18,083 31.4%	15,215 26.4%	24,378 42.3%	13,766 54.3%	11,570 45.7%	20,527 56.3%	15,921 43.7%
District 18	16,838 24.9%	24,238 35.8%	26,647 39.3%	12,904 44.2%	16,273 55.8%	18,726 44.4%	23,457 55.6%
District 19	19,531 33.0%	14,164 23.9%	25,505 43.1%	13,983 53.7%	12,076 46.3%	19,531 55.0%	15,997 45.0%
District 20	20,148 34.2%	15,354 26.1%	23,339 39.7%	13,457 52.1%	12,353 47.9%	18,680 52.2%	17,074 47.8%
District 21	19,920 34.2%	15,775 27.1%	22,588 38.8%	12,472 50.9%	12,027 49.1%	18,759 52.7%	16,813 47.3%
District 22	21,678 37.4%	12,444 21.5%	23,889 41.2%	15,109 58.7%	10,621 41.3%	21,696 60.5%	14,155 39.5%
District 23	15,601 29.5%	17,284 32.7%	19,951 37.8%	10,717 46.7%	12,234 53.3%	16,383 49.2%	16,947 50.8%
District 24	10,906 24.9%	16,975 38.7%	15,944 36.4%	7,165 40.1%	10,689 59.9%	11,631 42.2%	15,917 57.8%
District 25	9,871 23.5%	18,126 43.1%	14,037 33.4%	6,748 37.7%	11,129 62.3%	10,951 40.9%	15,837 59.1%
District 26	24,962 41.1%	14,093 23.2%	21,662 35.7%	14,575 58.5%	10,327 41.5%	20,896 62.5%	12,560 37.5%
District 27	29,182 45.4%	11,652 18.1%	23,415 36.4%	16,582 65.4%	8,772 34.6%	24,580 68.4%	11,365 31.6%
District 28	19,526 37.4%	12,392 23.7%	20,295 38.9%	10,587 54.9%	8,702 45.1%	16,557 59.4%	11,327 40.6%
District 29	13,128 31.1%	12,229 29.0%	16,858 39.9%	7,376 47.9%	8,027 52.1%	12,457 52.5%	11,267 47.5%
District 30	27,266 45.0%	10,873 18.0%	22,390 37.0%	15,231 64.5%	8,401 35.5%	20,835 66.5%	10,498 33.5%
District 31	8,922 18.2%	25,563 52.3%	14,405 29.5%	4,718 28.0%	12,108 72.0%	7,612 28.9%	18,685 71.1%
District 32	21,465 32.6%	23,459 35.6%	20,886 31.7%	12,779 45.9%	15,059 54.1%	19,207 49.7%	19,407 50.3%

DB: COLORADO

District Summary
COMBINED 1990 PARTY REGISTRATIONS AND REGENTS/BdEd
Plan: FINAL SENATE PLAN - 3/18/92

Date: 3/18/92
Time: 12:58 p.m.
Page: 3

Plan type: Senate Plan Type (35#)

District Name	90 Reg REPUBS	90 Reg DEMS	90 Reg UNAFFIL	Regent90 DIETZE	Regent90 KELLEY	StBdEd88 DOWNING	StBdEd88 RICOTTA
District 33	8,076 14.5%	33,336 59.7%	14,464 25.9%	4,222 22.4%	14,635 77.6%	6,813 22.4%	23,565 77.6%
District 34	8,501 16.8%	27,767 54.8%	14,376 28.4%	4,096 25.2%	12,166 74.8%	6,525 25.0%	19,603 75.0%
District 35	25,119 37.1%	21,172 31.3%	21,410 31.6%	14,686 51.0%	14,095 49.0%	21,816 55.1%	17,809 44.9%
Total	652,875 34.0%	597,479 31.1%	669,309 34.9%	412,315 50.8%	399,485 49.2%	593,402 52.8%	531,038 47.2%

Election sequencing for the Senate Districts are as follows:

1992 and every four years thereafter: Districts 4, 8, 10, 12, 14, 17, 18, 19, 21, 23, 25, 26, 27, 28, 29, 31, 33, and 35

1994 and every four years thereafter: Districts 1, 2, 3, 5, 6, 7, 9, 11, 13, 15, 16, 20, 22, 24, 30, 32, and 34

Colorado Reapportionment Commission FINAL HOUSE PLAN STATE OF COLORADO

April 28, 1992

42.021850 N 109.118454 W 250 MI 0 50 100 150 200 250 MI 42.021850 N 109.118454 W

LEGEND

County Boundary
Dist. Plan (Hous)

- District 1
- District 2
- District 3
- District 4
- District 5
- District 6
- District 7
- District 8
- District 9
- District 10
- District 11
- District 12
- District 13
- District 14
- District 15
- District 16
- District 17
- District 18
- District 19
- District 20
- District 21
- District 22
- District 23
- District 24
- District 25
- District 26
- District 27
- District 28

Colorado Reapportionment
Commission
789 Sherman St. #640
Denver, CO 80203

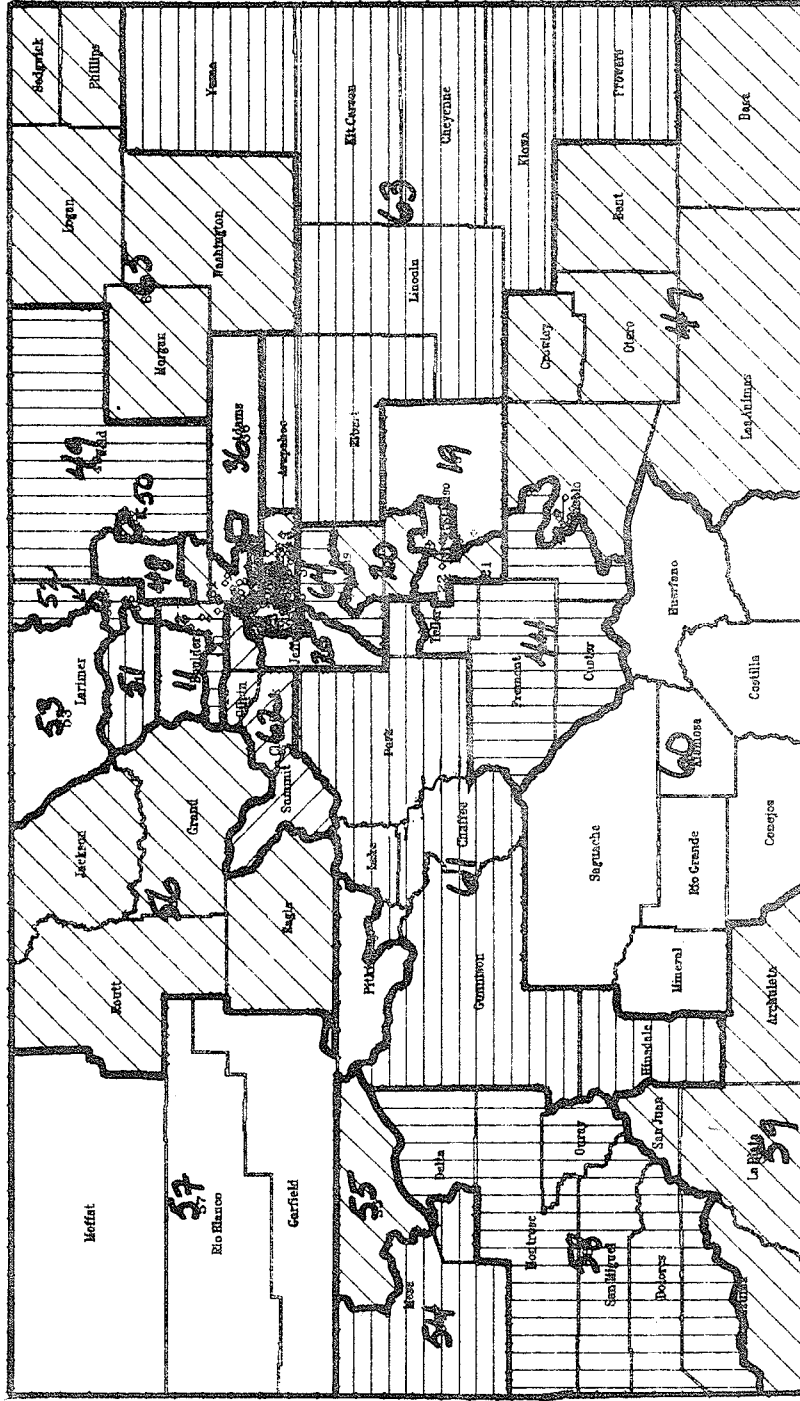

36.052764 N 109.118454 W 306 MI 0 50 100 150 200 250 MI 36.052764 N 109.118454 W

Colorado Reapportionment Commission FINAL HOUSE PLAN - DISTRICTS 1, 2, AND 3 CITY AND COUNTY OF DENVER

April 23, 1992

LEGEND

-----	County Boundary
-----	Place Boundary
-----	VTD Boundary
-----	Dist. Plan (House)
	District 1
	District 2
	District 3
	District 4
	District 5
	District 6
	District 8
	District 9
	District 23
	District 24
	District 26
	District 28
	District 30
	District 37
	District 38
866	Place
177A	VTD

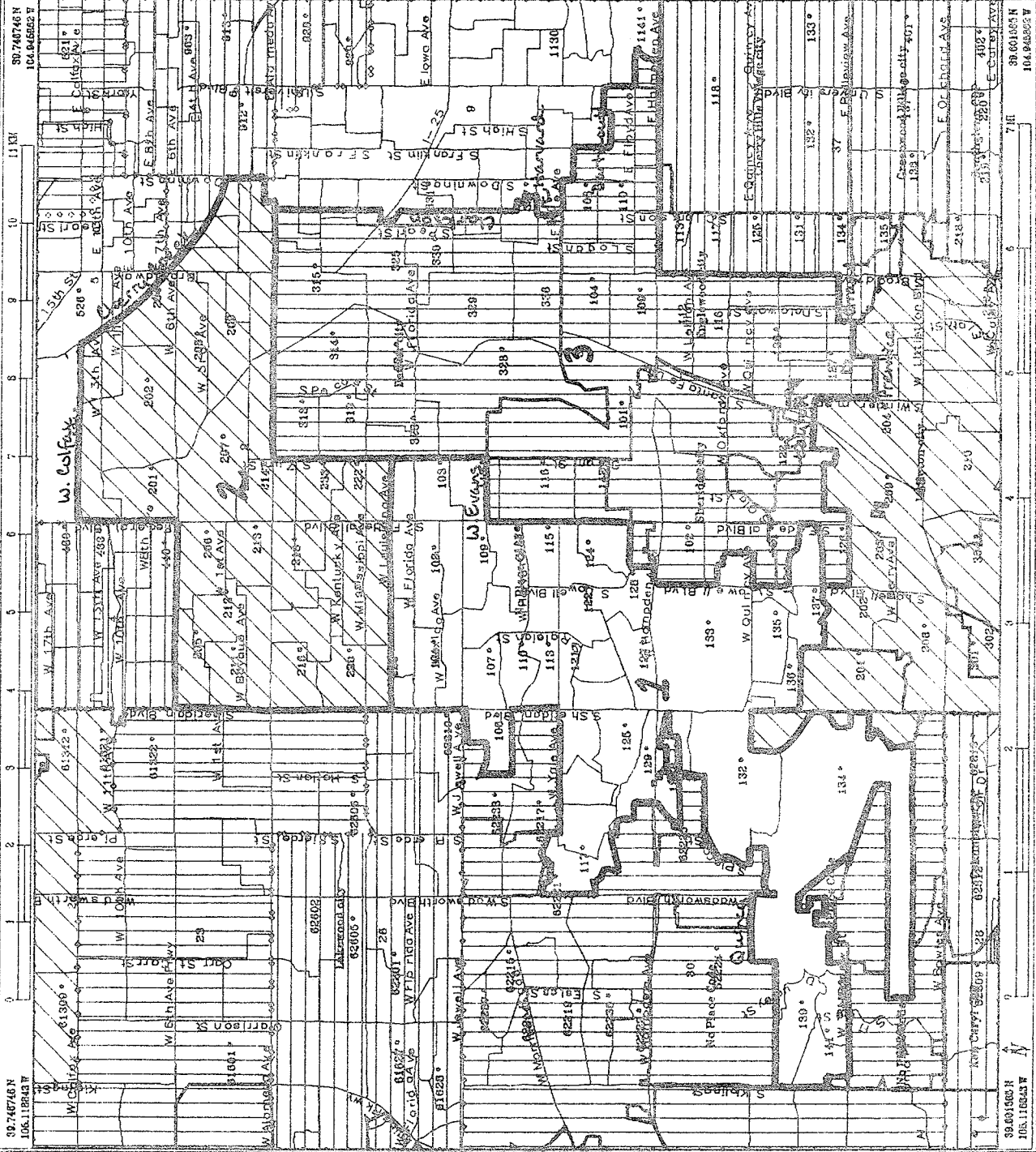

Colorado Reapportionment
Commission
789 Sherman St, #640
Denver, CO 80203

Colorado Reapportionment Commission FINAL HOUSE PLAN - DISTRICTS 4, 5, AND 8 CITY AND COUNTY OF DENVER

April 28, 1992

LEGEND

	County Boundary
	Place Boundary
	VTD Boundary
	District Plan (House)
	District 2
	District 3
	District 4
	District 5
	District 6
	District 7
	District 8
	District 9
	District 10
	District 23
	District 24
	District 29
	District 32
	District 34
	District 35
	956 Place
	177A VTD

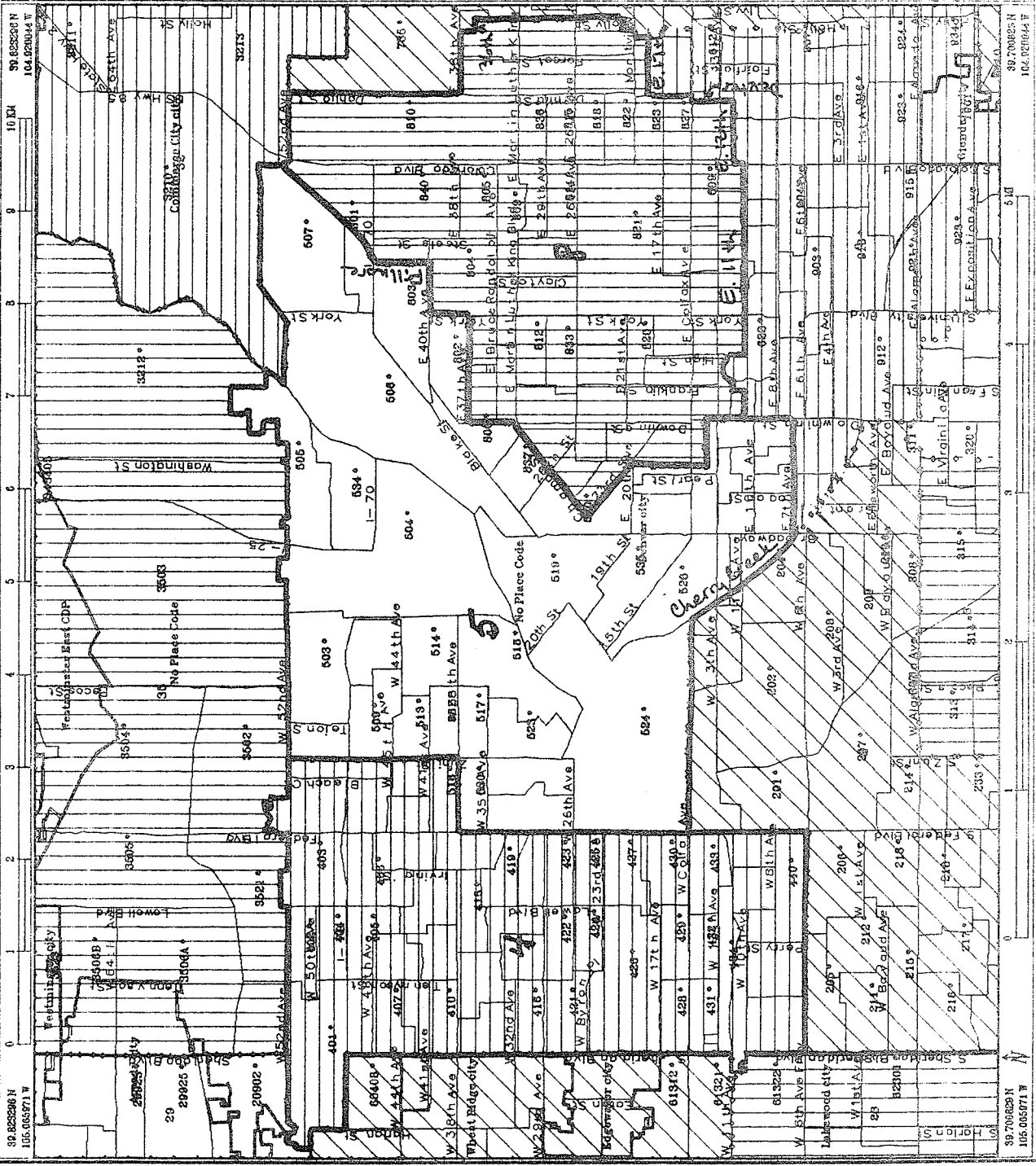

Colorado Reapportionment
Commission
789 Sherman St. #640
Denver, CO 80203

Colorado Reapportionment Commission FINAL HOUSE PLAN - DISTRICTS 6, 9, AND 10 CITY AND COUNTY OF DENVER

April 23, 1992

LEGEND

	County Boundary
	Place Boundary
	VTD Boundary
	Dist. Plan (Hous)
	District 2
	District 3
	District 5
	District 6
	District 7
	District 8
	District 9
	District 10
	District 36
	District 37
	District 38
	District 40
	District 41
	District 42
	866 Place
	177A VTD

Colorado Reapportionment
Commission
789 Sherman St. #640
Denver, CO 80203

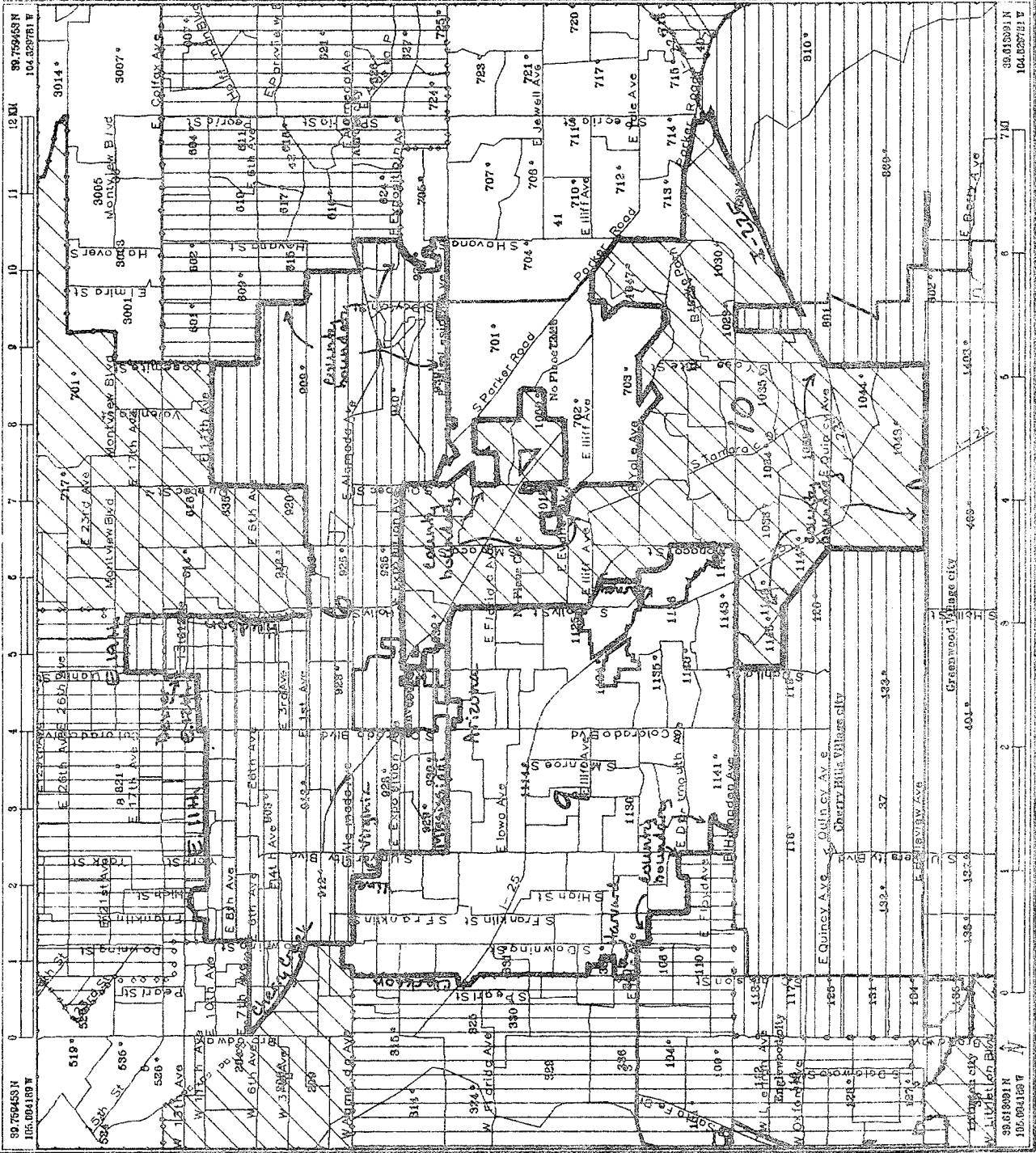

Colorado Reapportionment Commission FINAL HOUSE PLAN - DISTRICT 7 CITY AND COUNTY OF DENVER

April 28, 1992

LEGEND

- County Boundary
- Place Boundary
- VTD Boundary
- Dist. Plan (House)
- District 6
- District 7
- District 8
- District 9
- District 10
- District 31
- District 32
- District 33
- District 36
- District 41
- District 42
- District 43
- District 63
- 966 Place
- 177A VTD

Colorado Reapportionment
Commission
789 Sherman St. #640
Denver, CO 80203

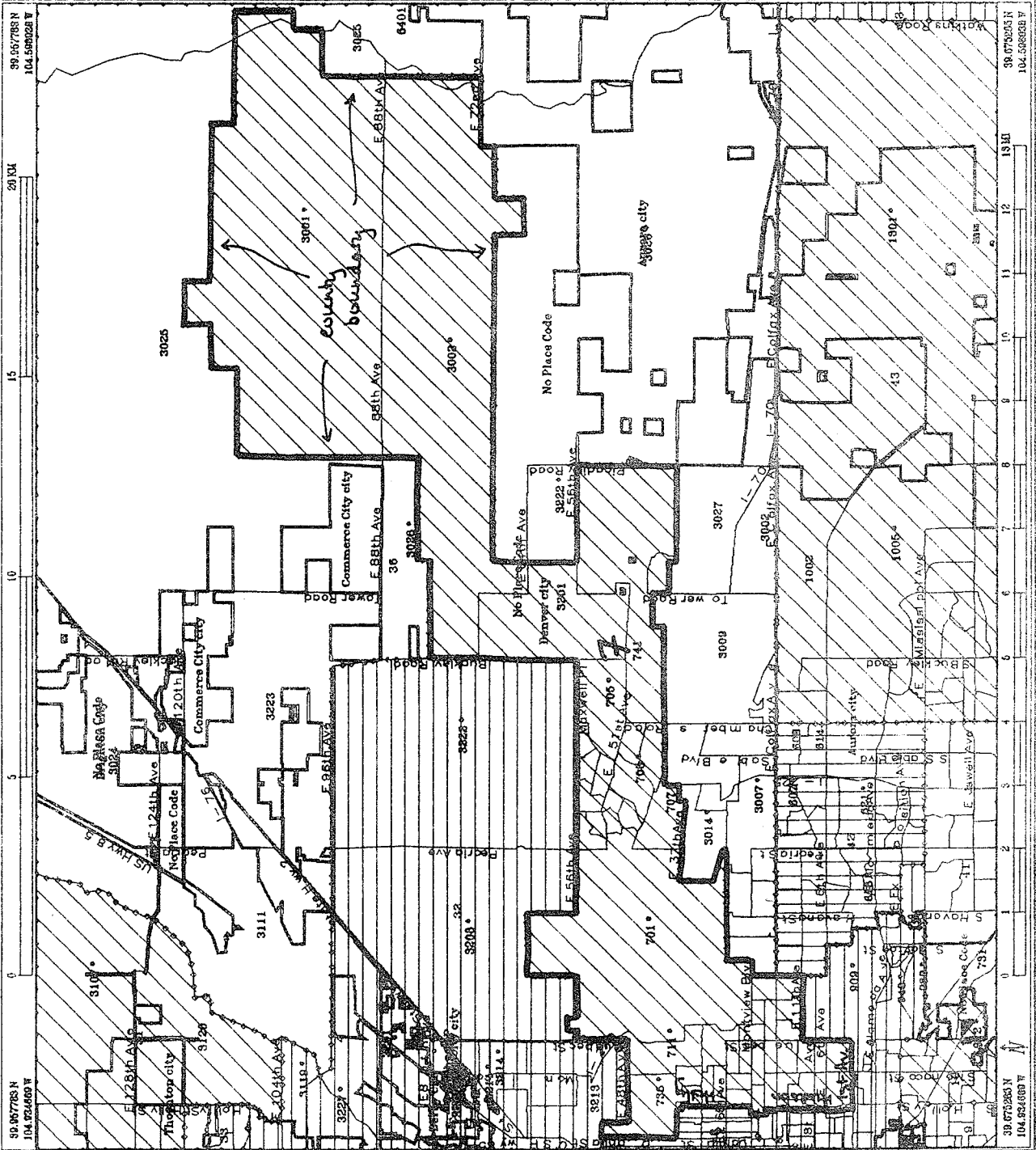

Colorado Reapportionment Commission FINAL HOUSE PLAN - DISTRICTS 11, 12, 13, AND 14 BOULDER COUNTY

April 23, 1992

- LEGEND**
- Place Boundary
 - VTD Boundary
 - Dist. Plan (House)
 - District 11
 - District 12
 - District 13
 - District 14
 - District 27
 - District 28
 - District 31
 - District 33
 - District 34
 - District 35
 - District 46
 - District 49
 - District 51
 - District 62
 - 966 Place
 - 177A VTD

Colorado Reapportionment
Commission
789 Sherman St., #640
Denver, CO 80203

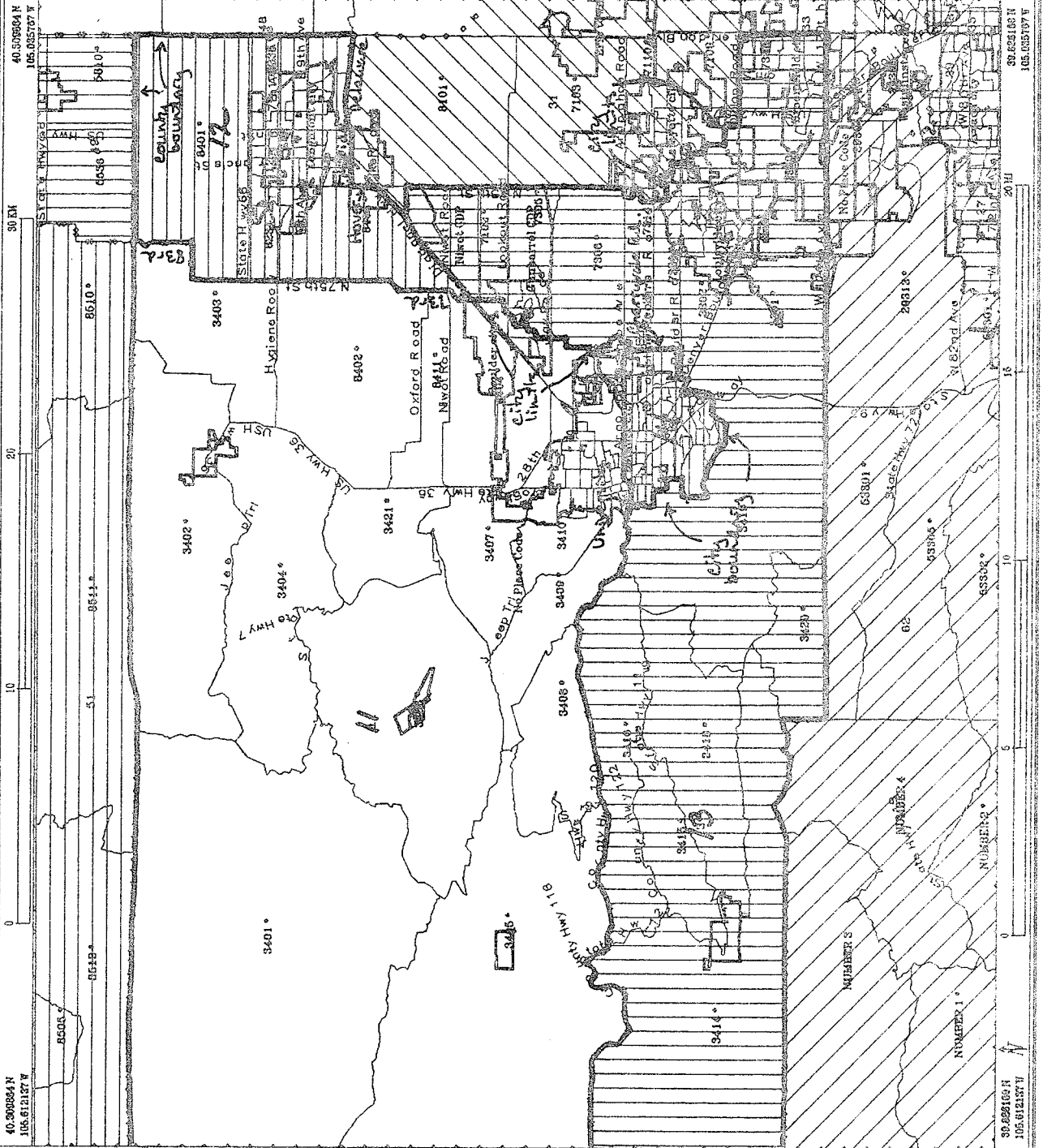

April 23, 1992

Colorado Reapportionment Commission FINAL HOUSE PLAN - DISTRICTS 11, 13, AND 14 BOULDER COUNTY

LEGEND

- Place Boundary
- VTD Boundary
- Dist. Plan (Hous)
- District 11
- District 12
- District 13
- District 14
- Place
- VTD

966 Place
177A VTD

Colorado Reapportionment
Commission
789 Sherman St, #640
Denver, CO 80203

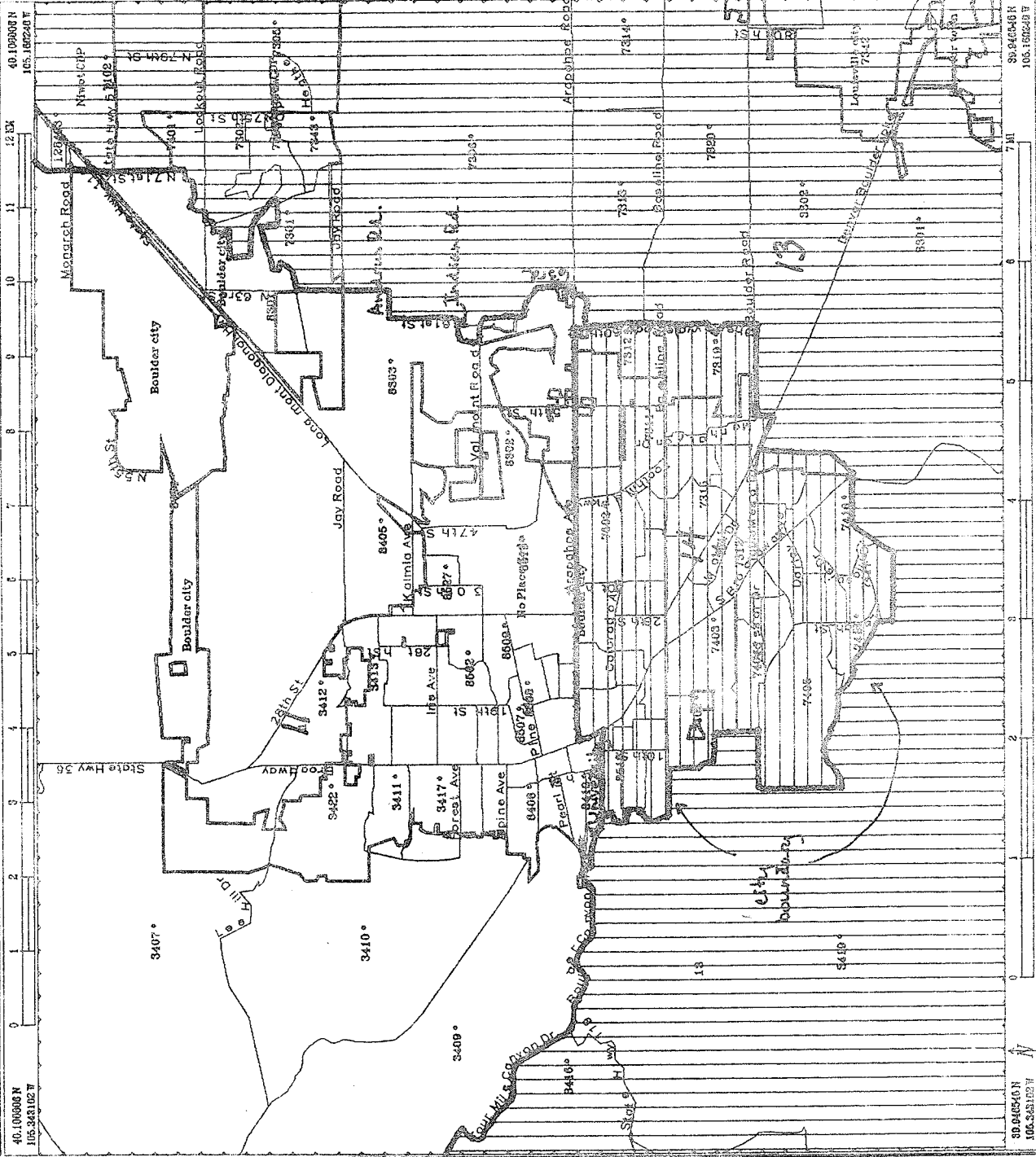

House Map 7

Colorado Reapportionment Commission FINAL HOUSE PLAN - DISTRICTS 15 THROUGH 22 EL PASO COUNTY

April 23, 1992

LEGEND

- County Boundary
- Place Boundary
- Dist. Plan (House)
- District 15
- District 16
- District 17
- District 18
- District 19
- District 20
- District 21
- District 22
- District 44
- District 47
- District 61
- District 63
- District 64

19 County
956 Place

Colorado Reapportionment
Commission
789 Sherman St. #640
Denver, CO 80203

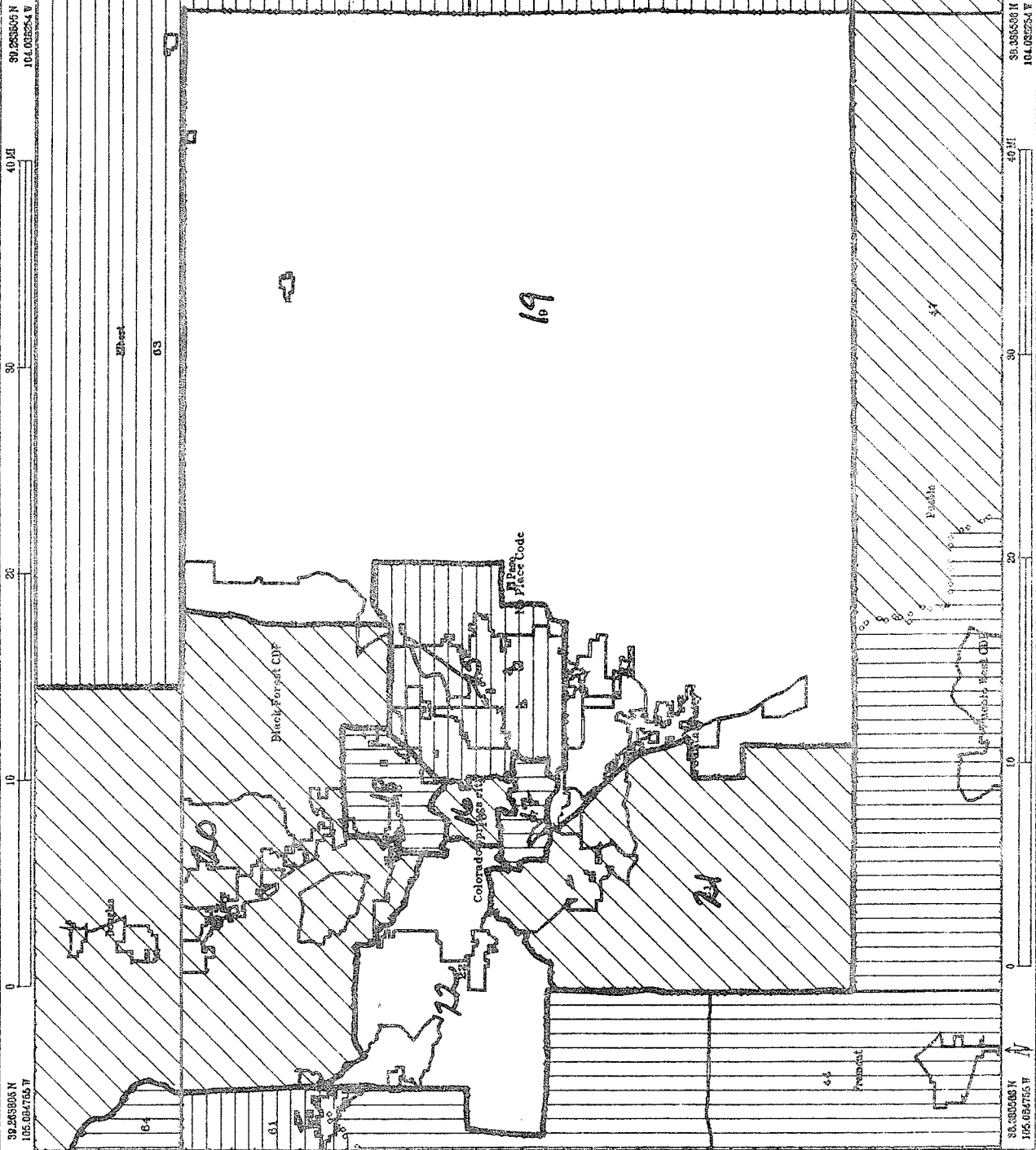

House Map 8

Colorado Reapportionment Commission FINAL HOUSE PLAN - DISTRICTS 15, 16, 17, 18, 20, AND 22 EL PASO COUNTY

April 23, 1992

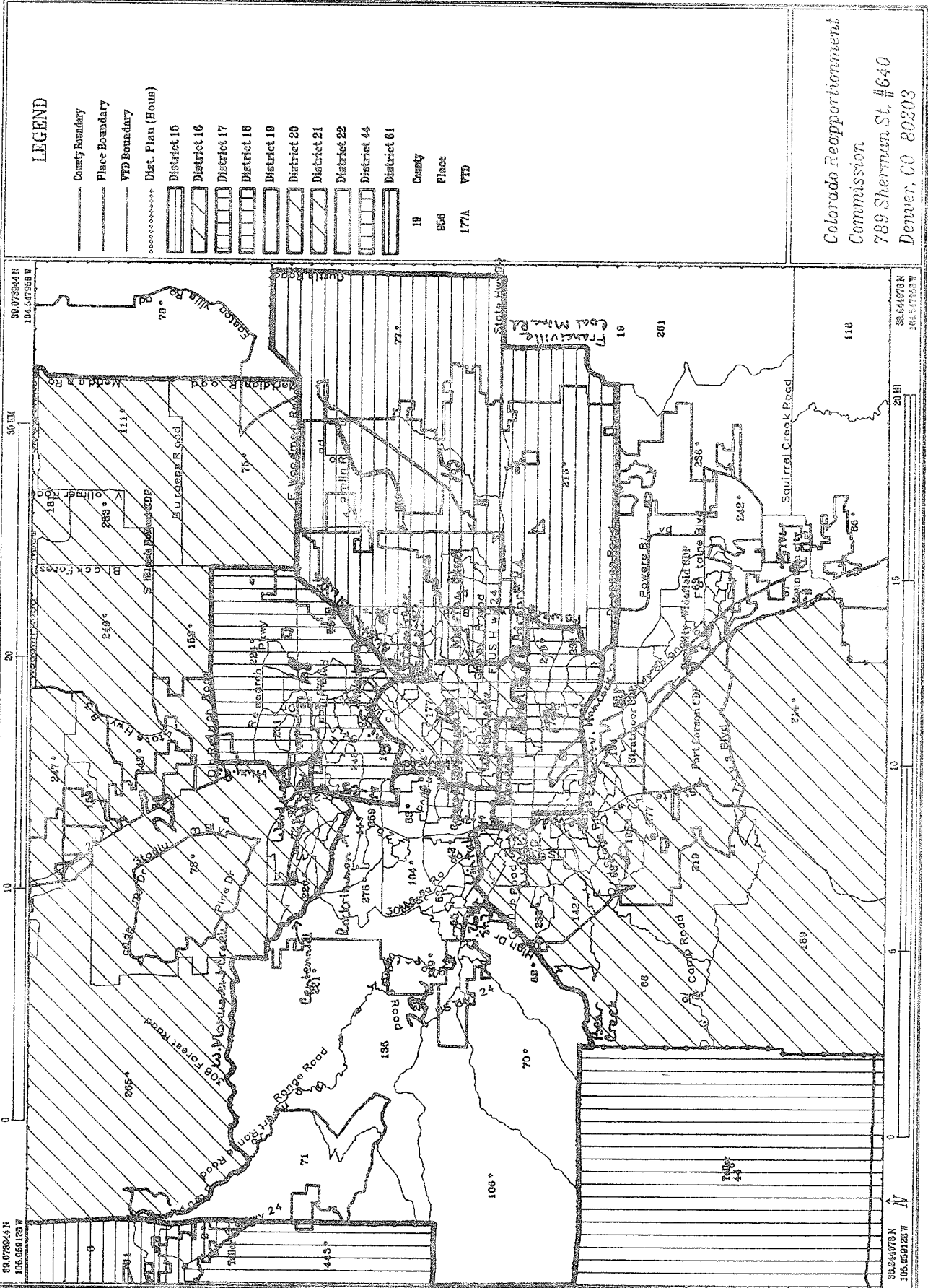

Colorado Reapportionment
Commission
789 Sherman St, #640
Denver, CO 80203

Colorado Reapportionment Commission FINAL HOUSE PLAN - DISTRICTS 17, 19, 21, AND 22 EL PASO COUNTY

April 29, 1992

LEGEND

	County Boundary
	Place Boundary
	VTD Boundary
	Dial. Plan (Route)
	District 15
	District 16
	District 17
	District 18
	District 19
	District 21
	District 22
	District 44
	District 47
	Place
	VTD



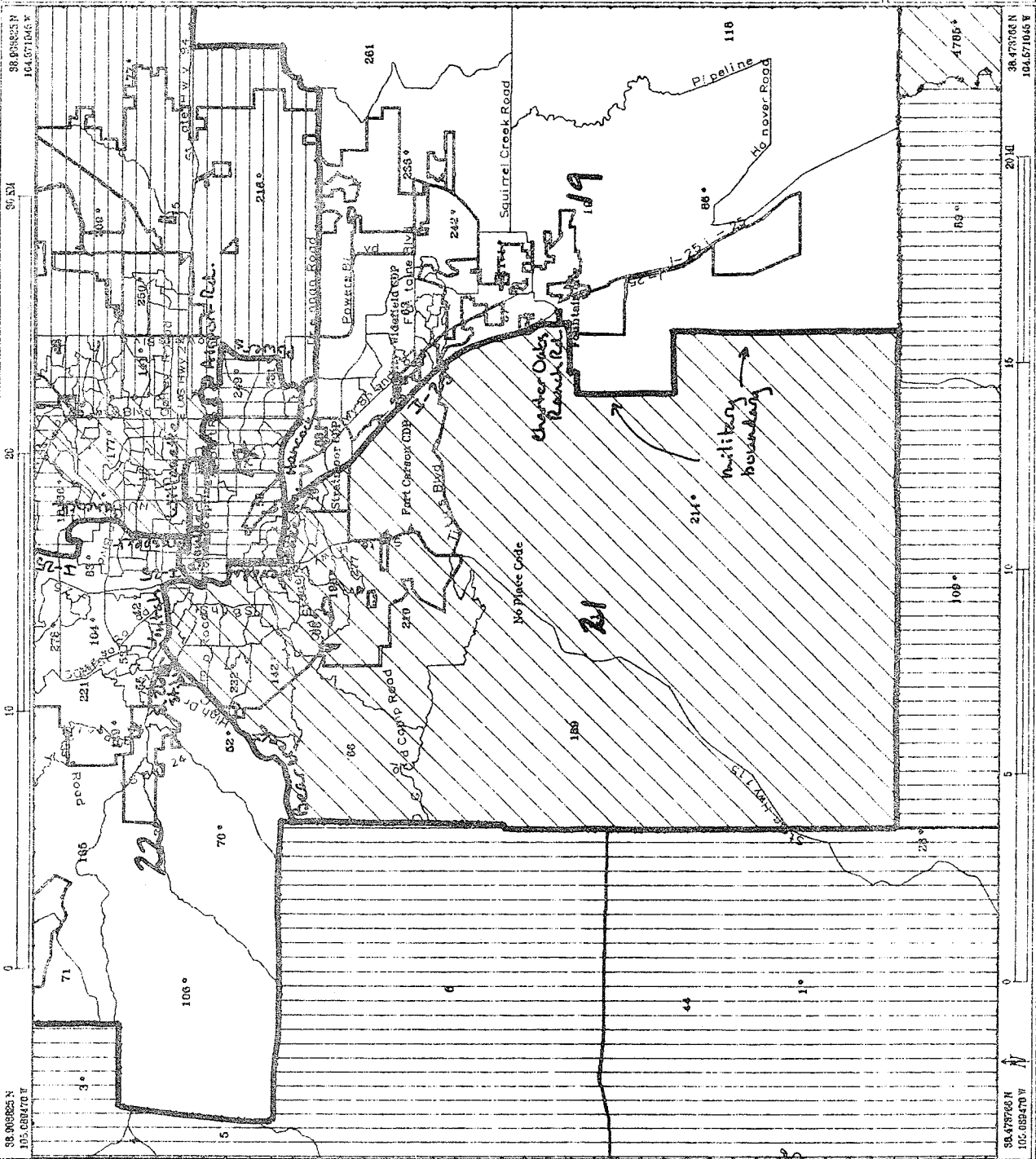















Colorado Reapportionment
Commission
789 Sherman St, #640
Denver, CO 80203



Colorado Reapportionment Commission FINAL HOUSE PLAN - DISTRICTS 20 AND 64 DOUGLAS COUNTY

April 23, 1992

LEGEND

	County Boundary
	Place Boundary
	VTD Boundary
	Dist. Plan (Hous)
	District 1
	District 8
	District 10
	District 20
	District 25
	District 28
	District 30
	District 37
	District 38
	District 39
	District 40
	District 43
	District 61
	District 63
	District 64

936 Place
177A VTD

Colorado Reapportionment
Commission
789 Sherman St, #640
Denver, CO 80203

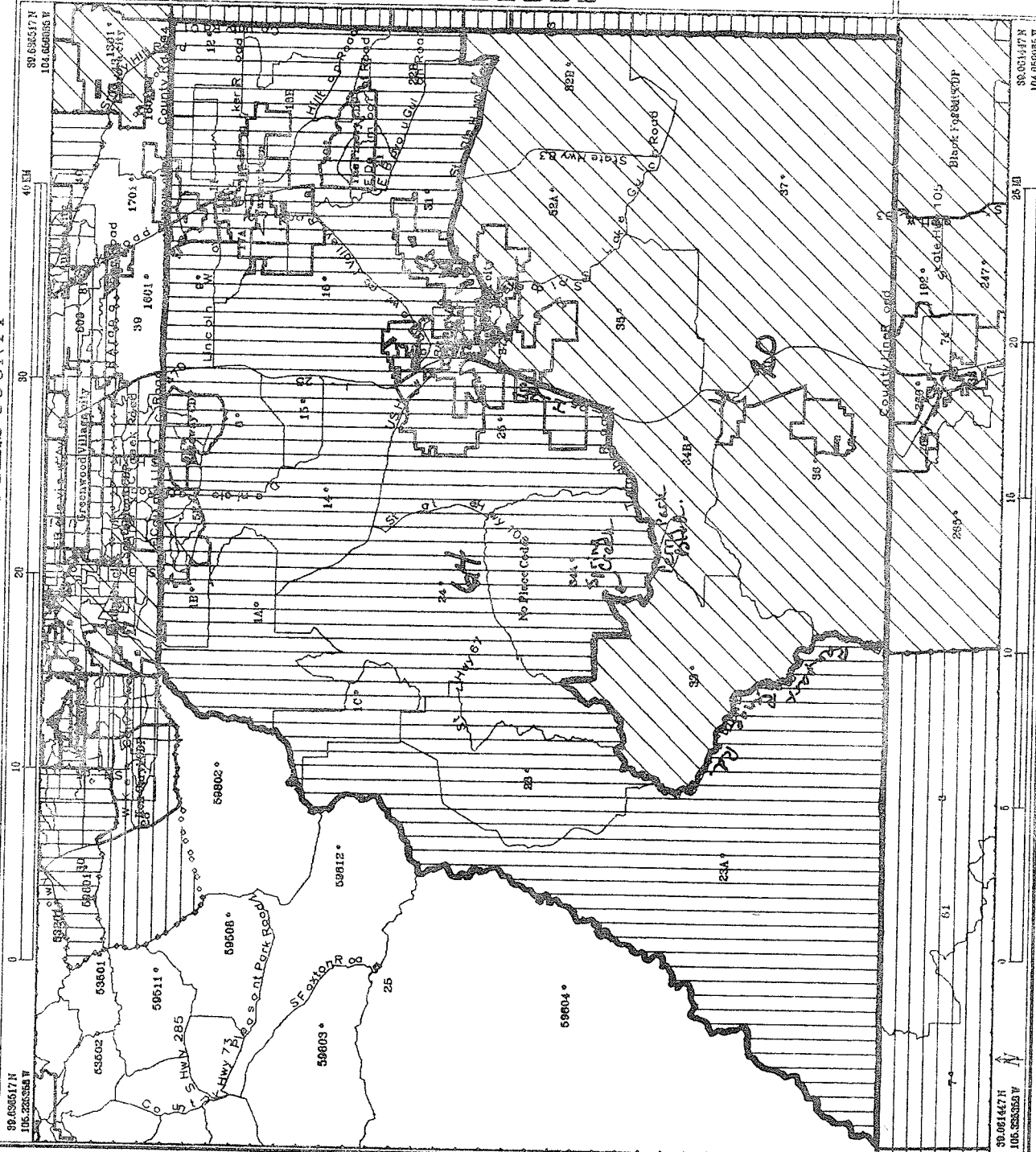

Colorado Reapportionment Commission

FINAL HOUSE PLAN - DISTRICTS 23, 25, 26, 28, AND 30

JEFFERSON COUNTY

April 23, 1992

LEGEND

County Boundary
 Place Boundary
 VTD Boundary
 Dist. Plan (House)

- District 1
- District 2
- District 4
- District 23 - Pffman
- District 24 - Kellar
- District 25
- District 26 - Tucker
- District 27 - Pierson
- District 28 - Agler
- District 29
- District 30 - Anderson
- District 35
- District 38
- District 61
- District 62
- District 64

866 Place
 177A VTD

Colorado Reapportionment
 Commission
 789 Sherman St. #640
 Denver, CO 80203

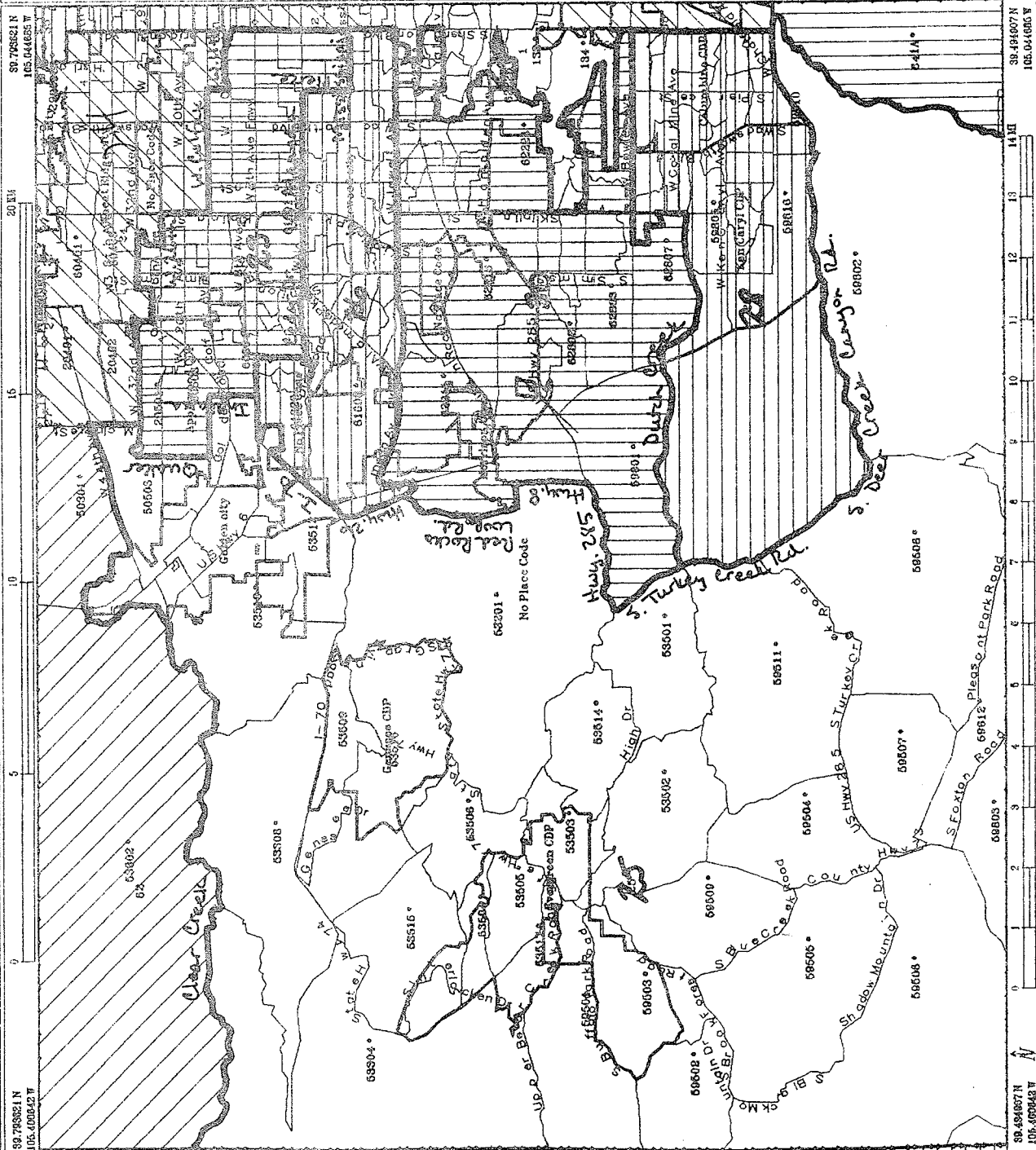

Colorado Reapportionment Commission FINAL HOUSE PLAN - DISTRICTS 24, 27, 29, AND 62 JEFFERSON COUNTY

April 23, 1992

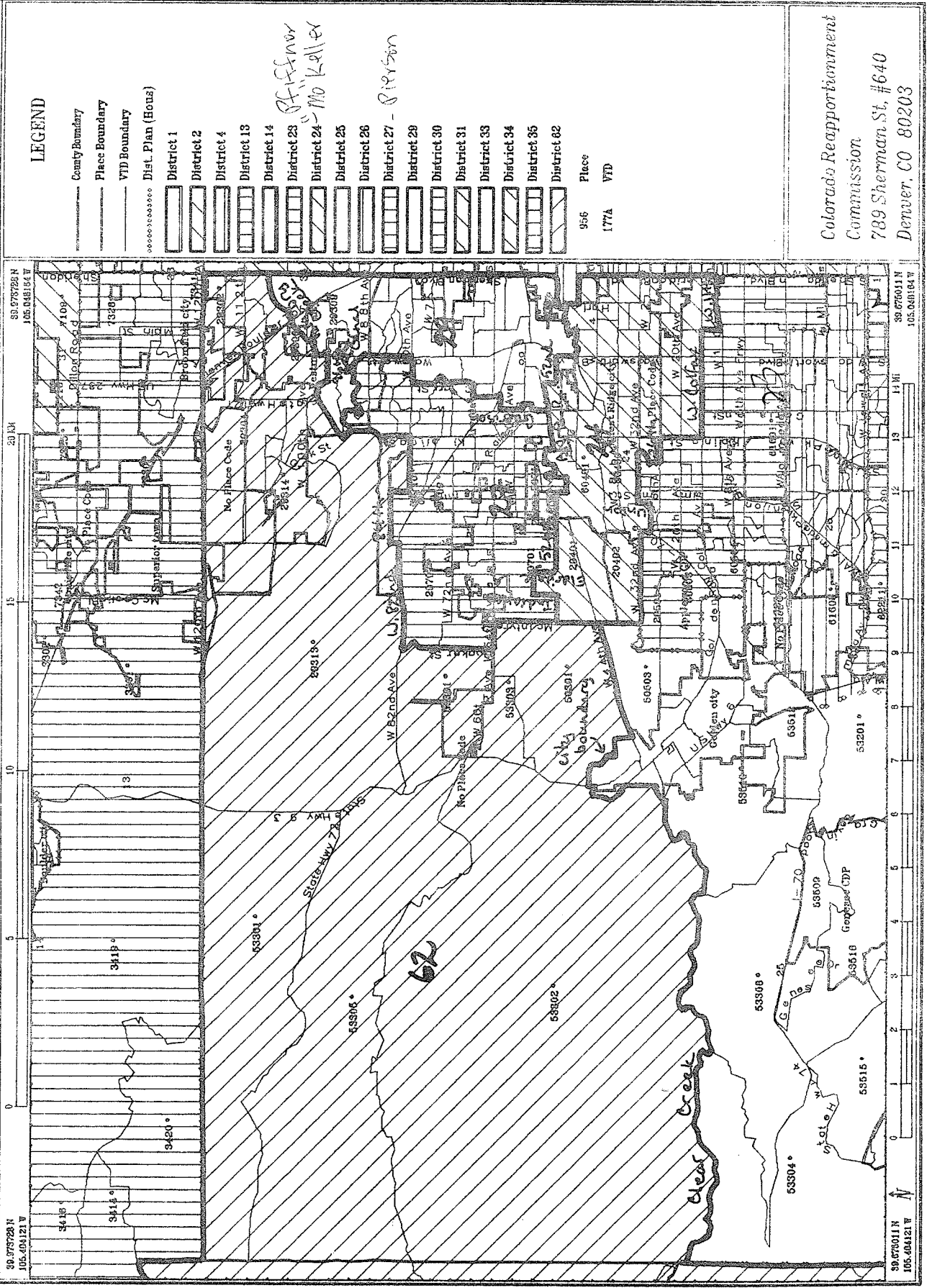

Colorado Reapportionment Commission

FINAL HOUSE PLAN - DISTRICTS 25, 28, AND 30

JEFFERSON COUNTY

April 28, 1992

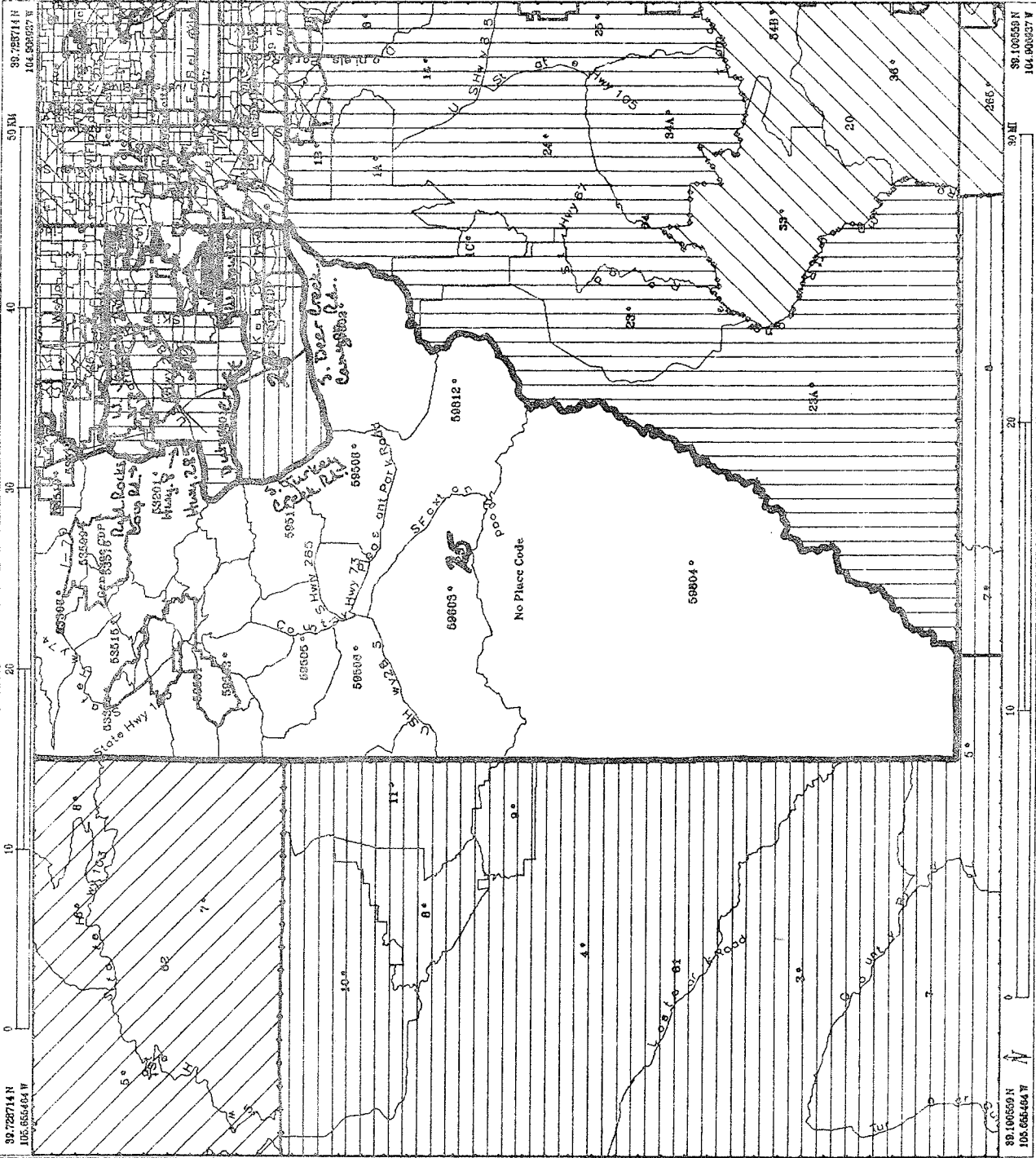

LEGEND

- County Boundary
- Place Boundary
- VTD Boundary
- Dist. Plan (Hous)
- District 1
- District 2
- District 3
- District 4
- District 5
- District 6
- District 7
- District 9
- District 10
- District 20
- District 23
- District 25
- District 26
- District 28
- District 30
- District 37
- District 38
- District 39
- District 41
- District 61
- District 62
- District 64

656 Place
177A VTD

Colorado Reapportionment
Commission
789 Sherman St, #640
Denver, CO 80203

Colorado Reapportionment Commission FINAL HOUSE PLAN - DISTRICTS 31 AND 33 ADAMS COUNTY

April 23, 1992

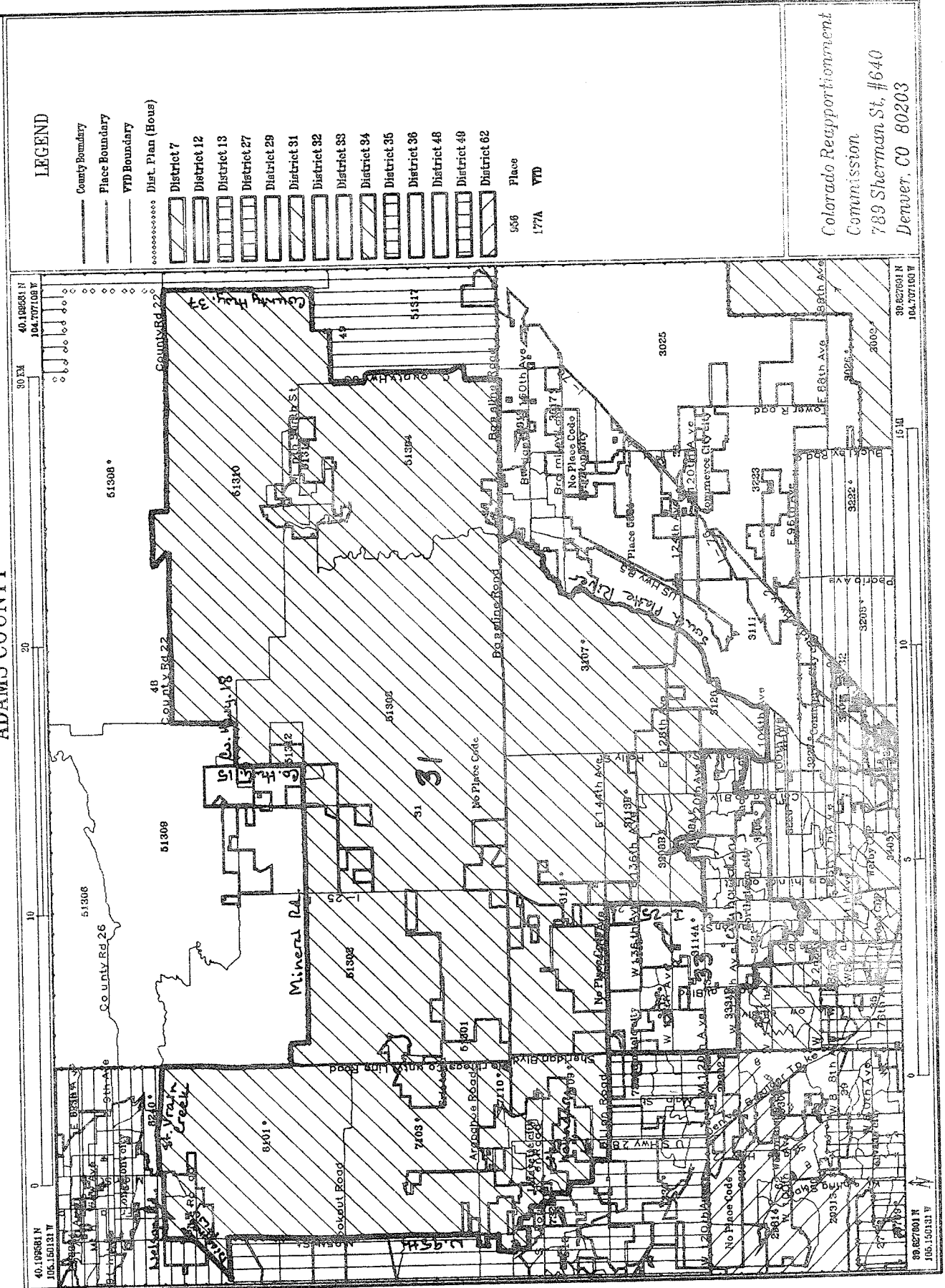

LEGEND

- County Boundary
- Place Boundary
- VTD Boundary
- Dist. Plan (House)
- District 7
- District 12
- District 13
- District 27
- District 29
- District 31
- District 32
- District 33
- District 34
- District 35
- District 36
- District 48
- District 49
- District 62

536 Place
177A VTD

Colorado Reapportionment
Commission
789 Sherman St. #640
Denver, CO 80203

Colorado Reapportionment Commission FINAL HOUSE PLAN - DISTRICT 32 ADAMS COUNTY

April 28, 1992

LEGEND	
	County Boundary
	Place Boundary
	VTD Boundary
	District 5
	District 7
	District 8
	District 31
	District 32
	District 33
	District 34
	District 35
	District 36
	Place
	VTD

Colorado Reapportionment
Commission
789 Sherman St., #640
Denver, CO 80203

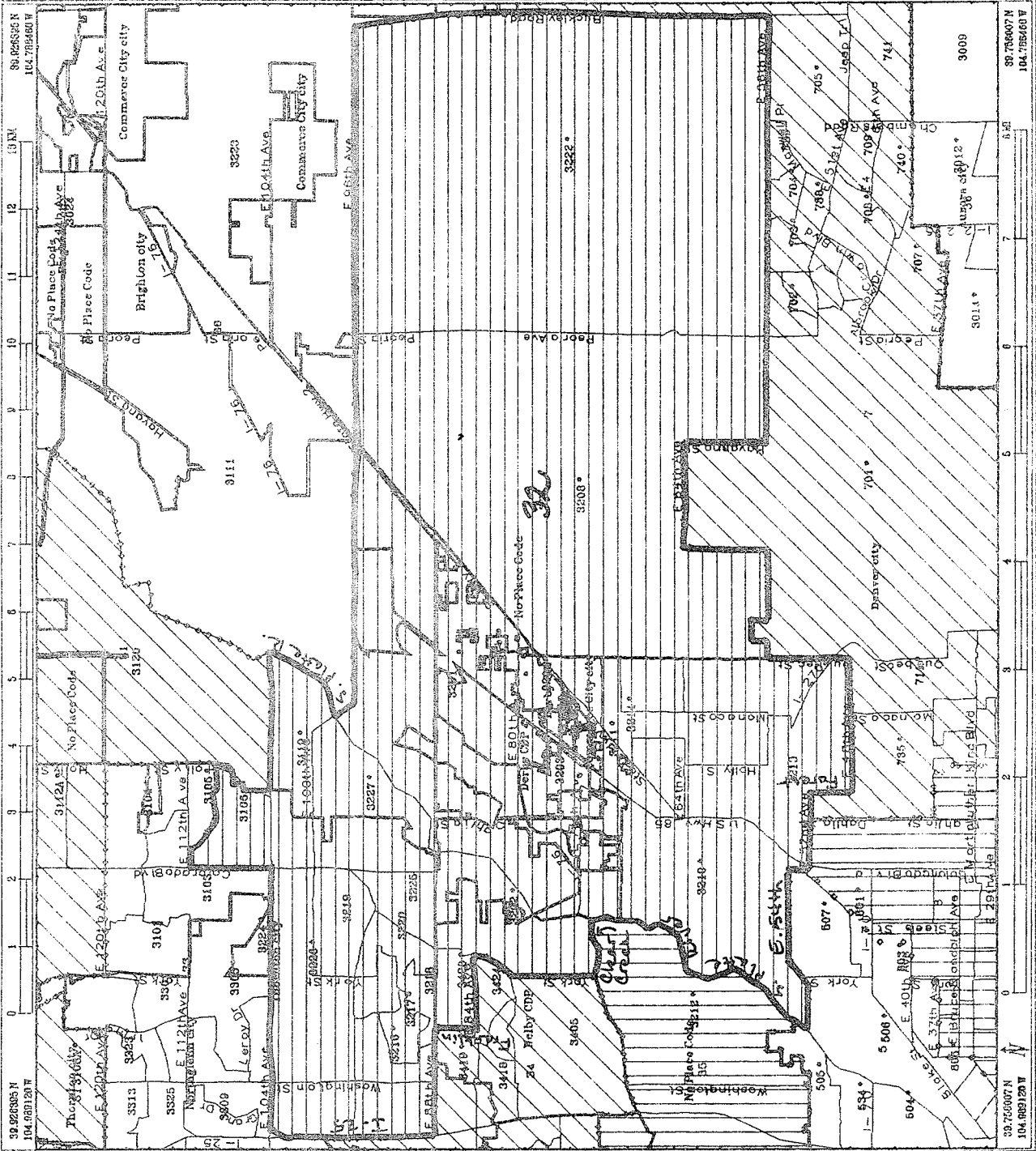

Colorado Reapportionment Commission FINAL HOUSE PLAN - DISTRICTS 34 AND 35 ADAMS COUNTY

April 23, 1992

LEGEND

- County Boundary
- Place Boundary
- VTD Boundary
- Dist. Plan (House)
- District 4
- District 5
- District 7
- District 8
- District 18
- District 24
- District 27
- District 29
- District 31
- District 32
- District 33
- District 34
- District 35
- District 62
- 366 Place
- 177A VTD

Colorado Reapportionment
Commission
789 Sherman St, #640
Denver, CO 80203

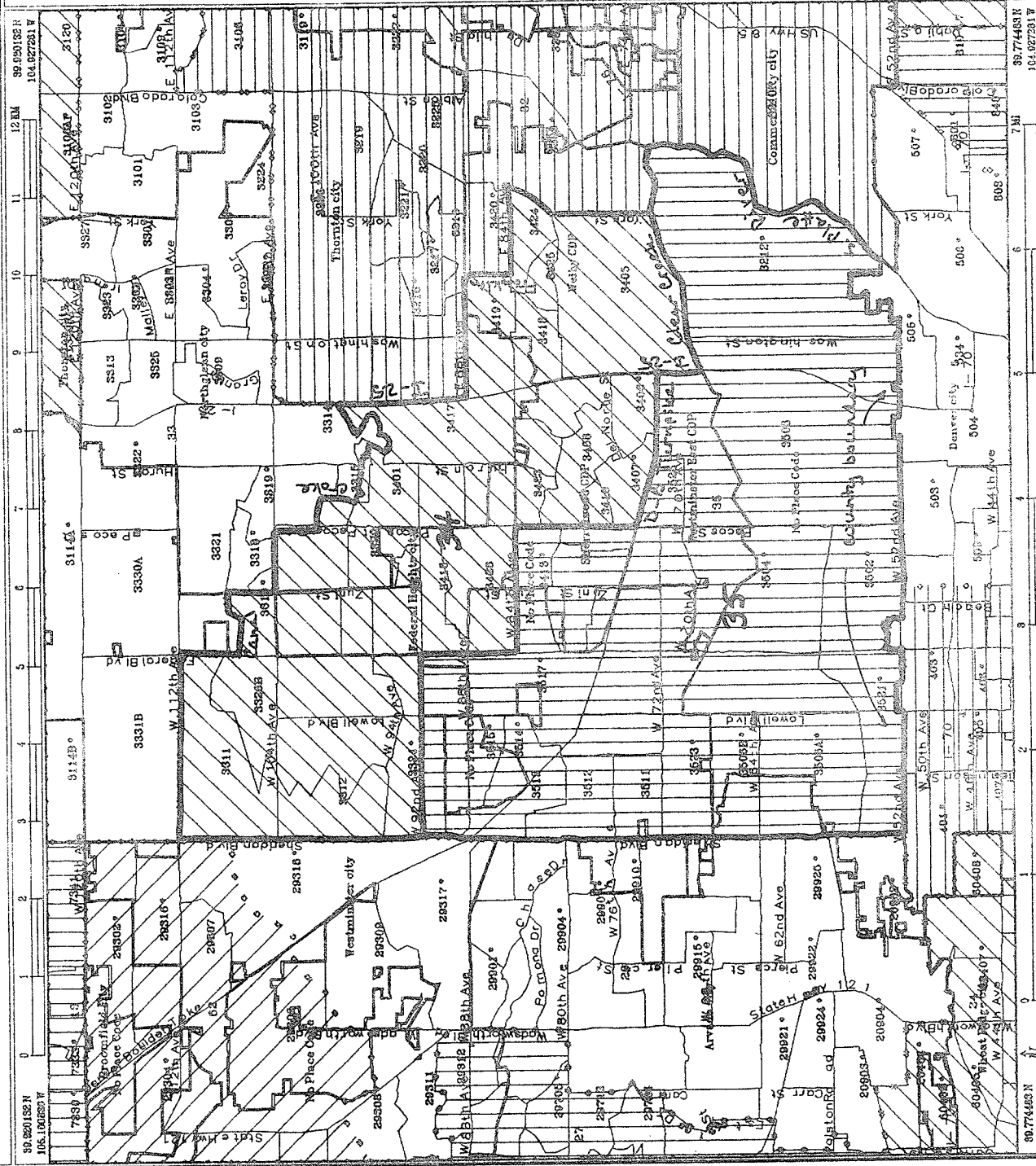

Colorado Reapportionment Commission
 FINAL HOUSE PLAN - DISTRICT 36
 ADAMS COUNTY

April 28, 1992

LEGEND

	County Boundary
	Place Boundary
	VTD Boundary
	Dist. Plan (House)
	District 6
	District 7
	District 8
	District 9
	District 10
	District 31
	District 32
	District 33
	District 36
	District 40
	District 41
	District 42
	District 43
	District 49
	District 63

836 Place
 177A VTD

Colorado Reapportionment
 Commission
 789 Sherman St, #640
 Denver, CO 80203

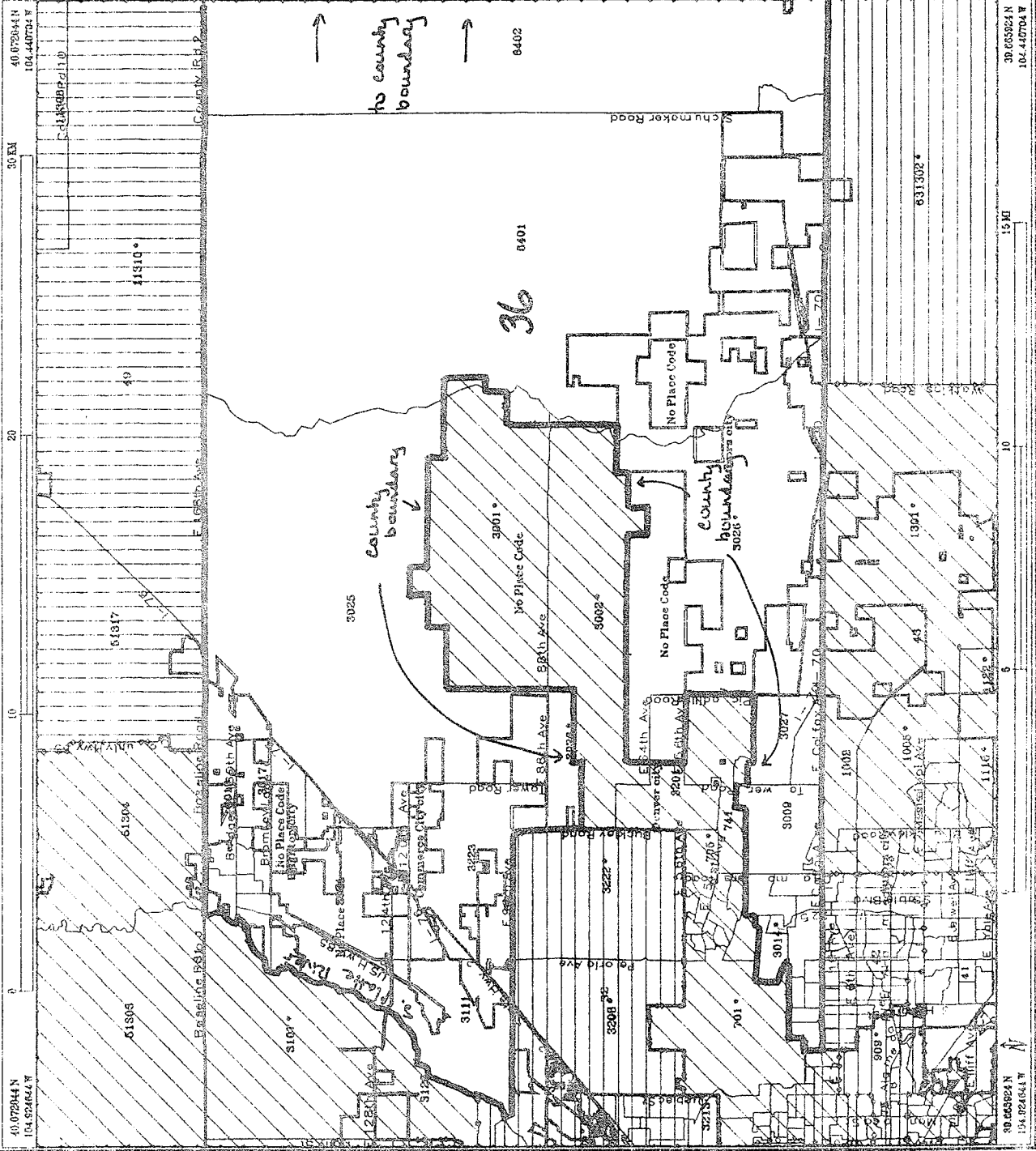

Colorado Reapportionment Commission
FINAL HOUSE PLAN - DISTRICTS 37, 39, 40 AND 41
ARAPAHOE COUNTY

April 23, 1992

LEGEND

-----	Place Boundary
-----	VTD Boundary
.....	Dist. Plan (House)
[Hatched Box]	District 6
[Hatched Box]	District 10
[Hatched Box]	District 37
[Hatched Box]	District 39
[Hatched Box]	District 40
[Hatched Box]	District 41
[Hatched Box]	District 42
[Hatched Box]	District 49
[Hatched Box]	District 64

966 Place
177A VTD



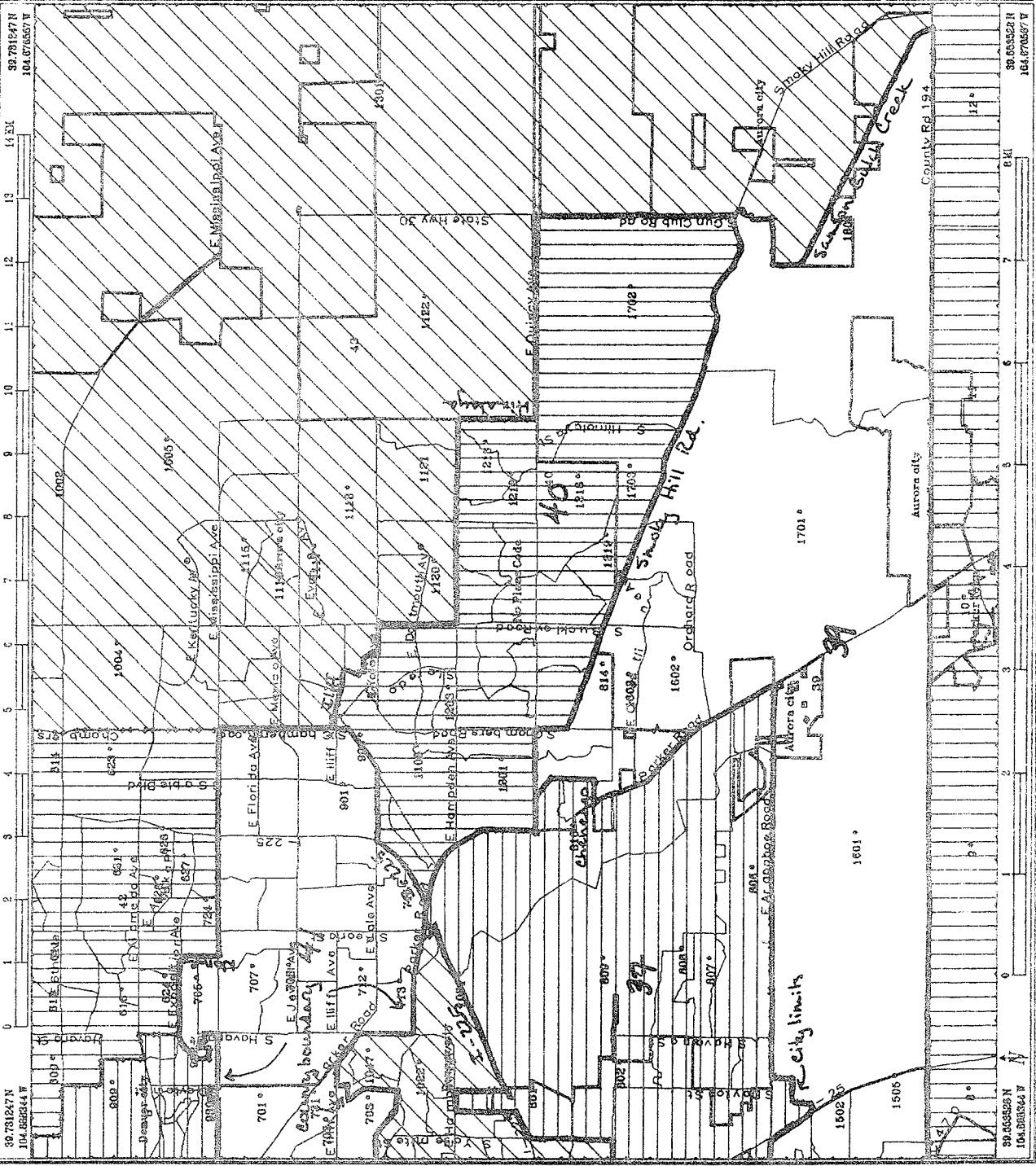







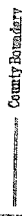
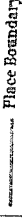

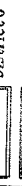
Colorado Reapportionment
Commission
789 Sherman St., #640
Denver, CO 80203

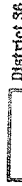

**Colorado Reapportionment Commission
FINAL HOUSE PLAN - DISTRICTS 41 AND 42
ARAPAHOE COUNTY**

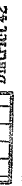
April 28, 1992

LEGEND

-  County Boundary
-  Place Boundary
-  VTD Boundary
-  Dist. Plan (House)
-  District 6
-  District 7
-  District 8
-  District 10
-  District 36
-  District 37
-  District 40
-  District 41
-  District 42
-  District 43
-  Place
- 866 VTD
- 177A VTD

Colorado Reapportionment
Commission
789 Sherman St. #640
Denver, CO 80203

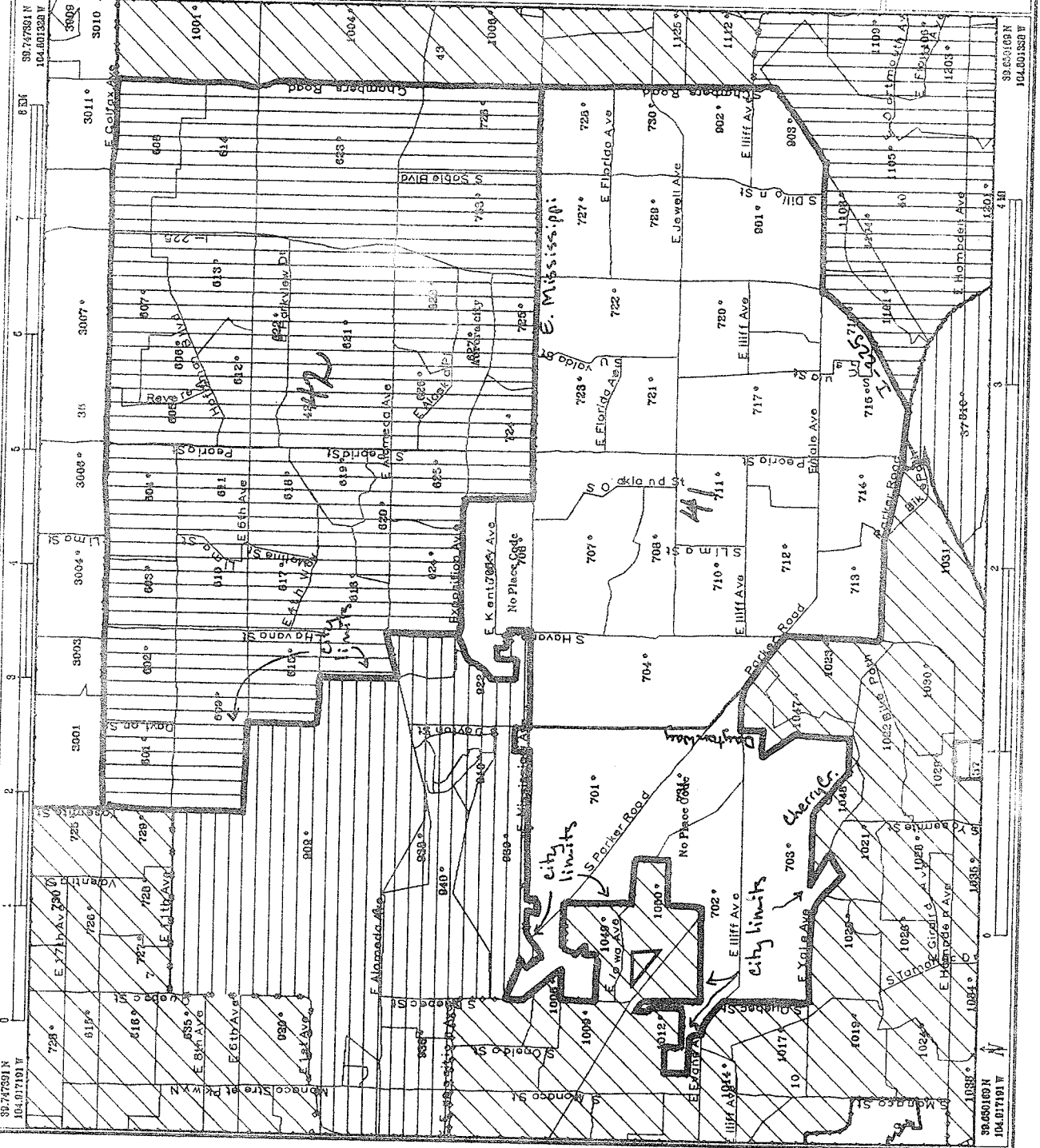

Colorado Reapportionment Commission FINAL HOUSE PLAN - DISTRICT 43 ARAPAHOE COUNTY

April 28, 1992

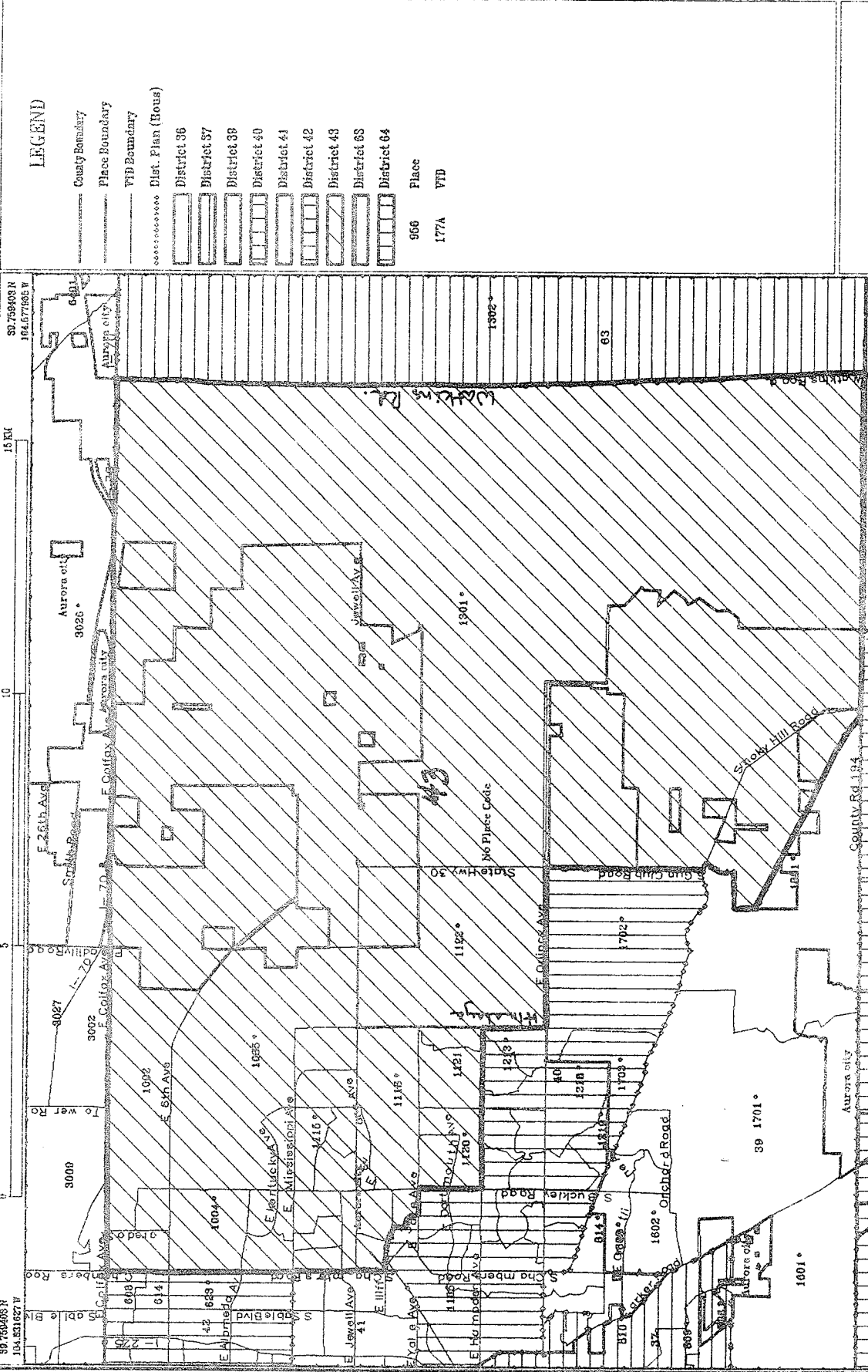

LEGEND

- County Boundary
- Place Boundary
- VTD Boundary
- Dist. Plan (House)
- District 36
- District 37
- District 38
- District 40
- District 41
- District 42
- District 43
- District 63
- District 64
- 566 Place
- 177A VTD

Colorado Reapportionment
Commission
789 Sherman St, #640
Denver, CO 80203

House Map 22

Colorado Reapportionment Commission
 FINAL HOUSE PLAN - DISTRICTS 44, 60, AND 61
 SOUTH CENTRAL COLORADO

April 23, 1992

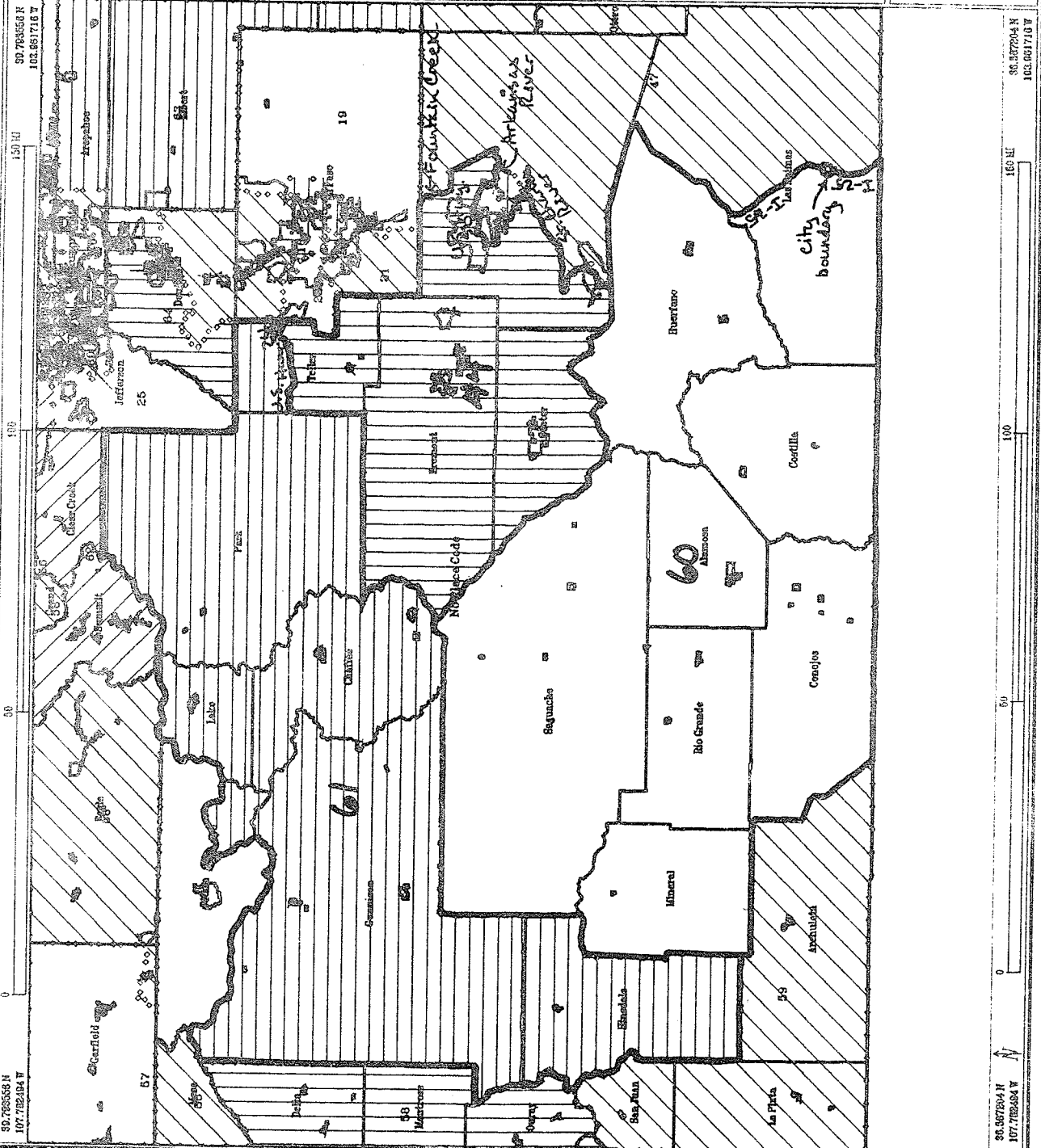

Colorado Reapportionment
 Commission
 789 Sherman St, #640
 Denver, CO 80203

Colorado Reapportionment Commission FINAL HOUSE PLAN - DISTRICTS 45 AND 46 PUEBLO

April 23, 1992

LEGEND

- Place Boundary
- VTD Boundary
- Dist. Plan (House)
- District 44
- District 45
- District 46
- District 47
- 966 Place
- 177A VTD

Colorado Reapportionment
Commission
789 Sherman St. #640
Denver, CO 80203

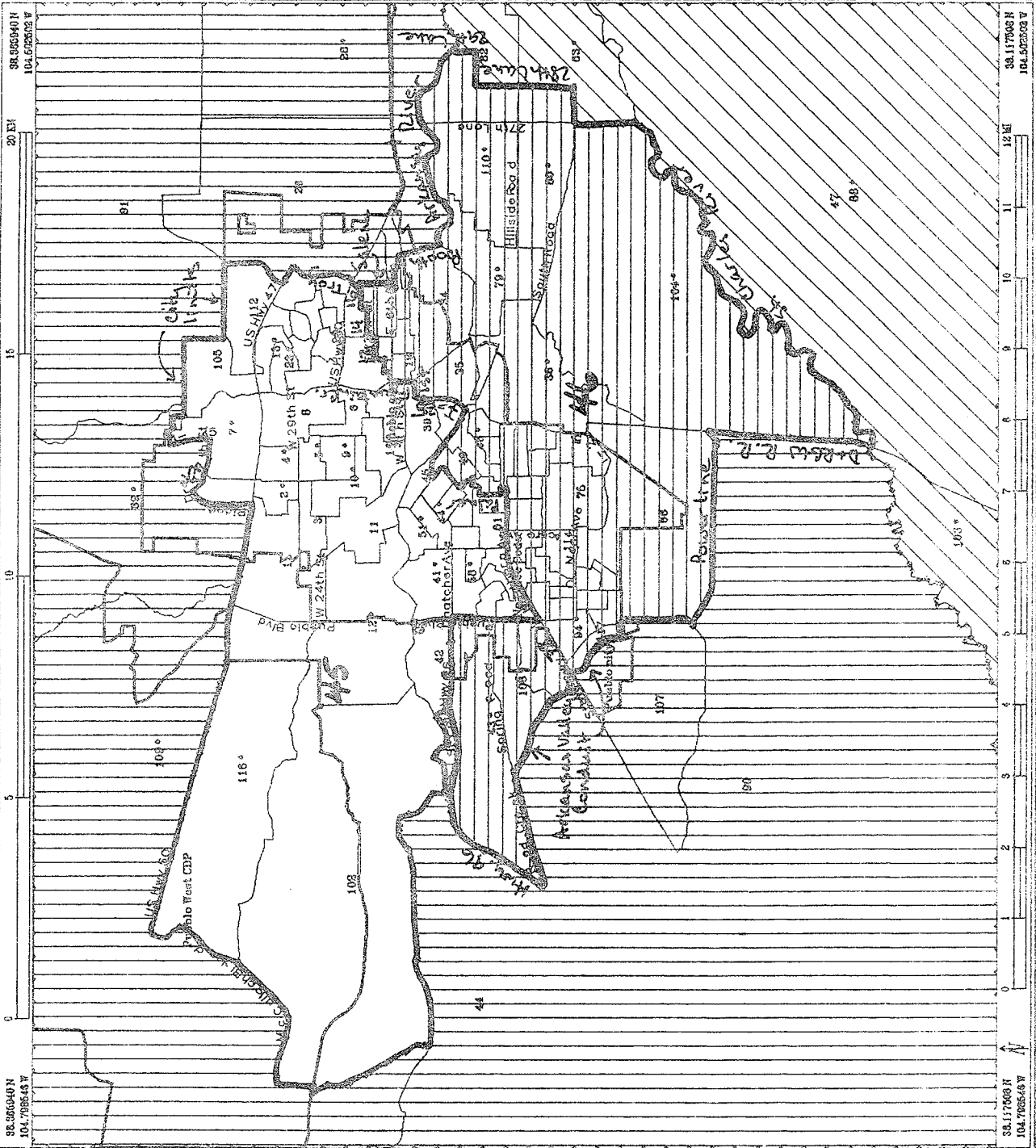

Colorado Reapportionment Commission FINAL HOUSE PLAN - DISTRICTS 47 AND 60 LAS ANIMAS COUNTY

April 23, 1992

LEGEND

- County Boundary
- Place Boundary
- VTD Boundary
- Dist. Plan (House)
- District 47
- District 60
- 19 County
- 866 Place
- 177A VTD

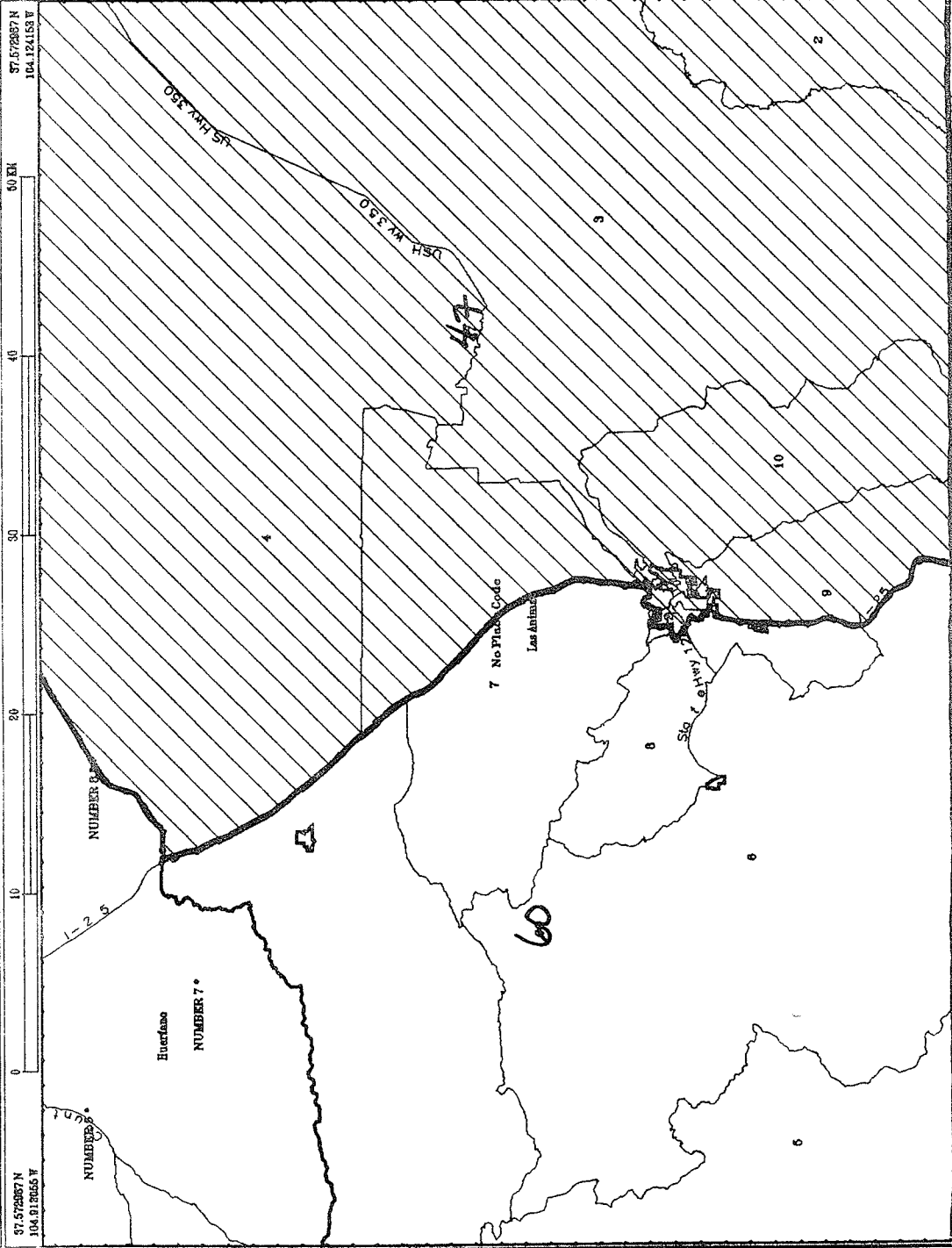

Colorado Reapportionment
Commission
789 Sherman St, #640
Denver, CO 80203

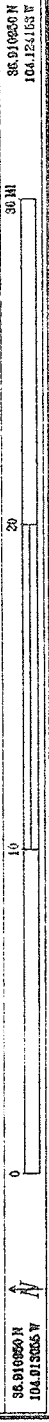

Colorado Reapportionment Commission FINAL HOUSE PLAN - DISTRICTS 48, 49, AND 50 WELD COUNTY

April 23, 1992

LEGEND

- Place Boundary
- VTD Boundary
- Dist. Plan (Hous)
- District 7
- District 81
- District 82
- District 83
- District 86
- District 48
- District 49
- District 50
- District 65
- 177A VTD

Colorado Reapportionment
Commission
789 Sherman St. #640
Denver, CO 80203

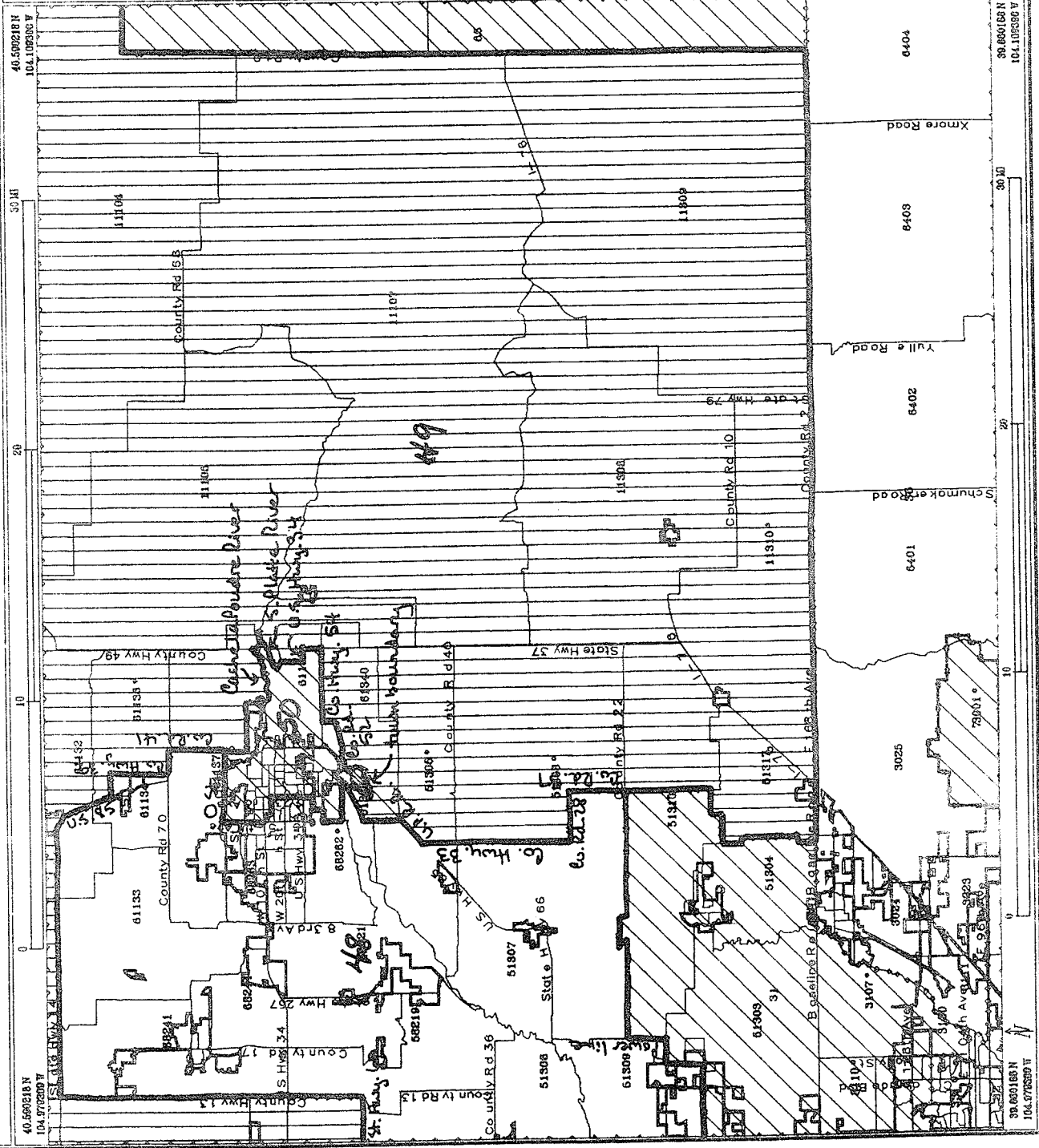

Colorado Reapportionment Commission
FINAL HOUSE PLAN - DISTRICTS 48, 49, AND 50
WELD COUNTY - GREELEY AREA

April 23, 1992

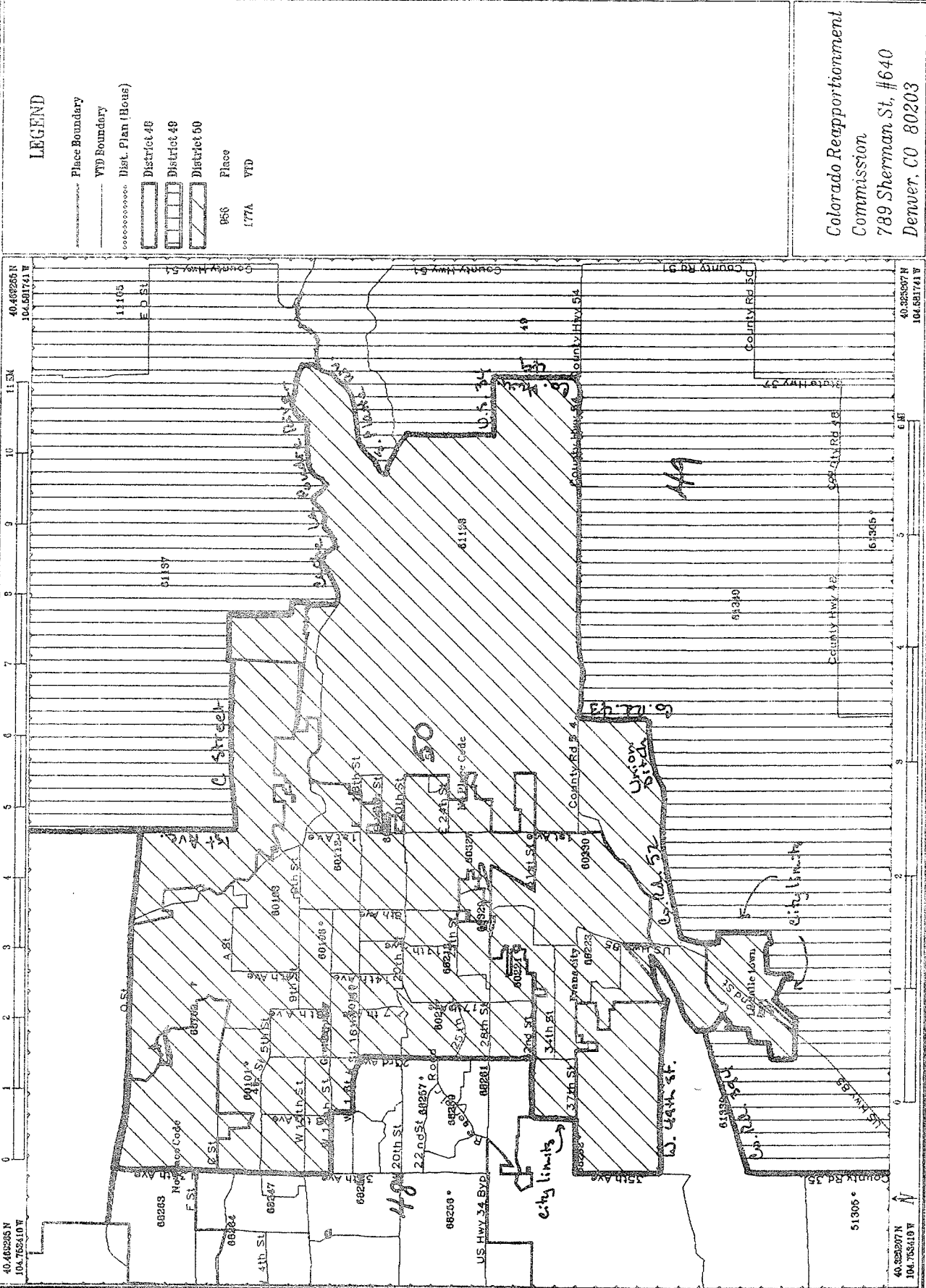

Colorado Reapportionment Commission
 789 Sherman St, #640
 Denver, CO 80203

Colorado Reapportionment Commission
 FINAL HOUSE PLAN - DISTRICTS 49, 51, 52, AND 53
 LARIMER COUNTY

April 28, 1992

41.106740 N 104.926872 W 50 MI 0 10 20 30 40 50 MI

LEGEND

- County Boundary
- Place Boundary
- VTD Boundary
- Dist. Plan (House)
- District 11
- District 12
- District 13
- District 31
- District 48
- District 49
- District 51
- District 52
- District 53
- District 56
- 19 County
- 968 Place

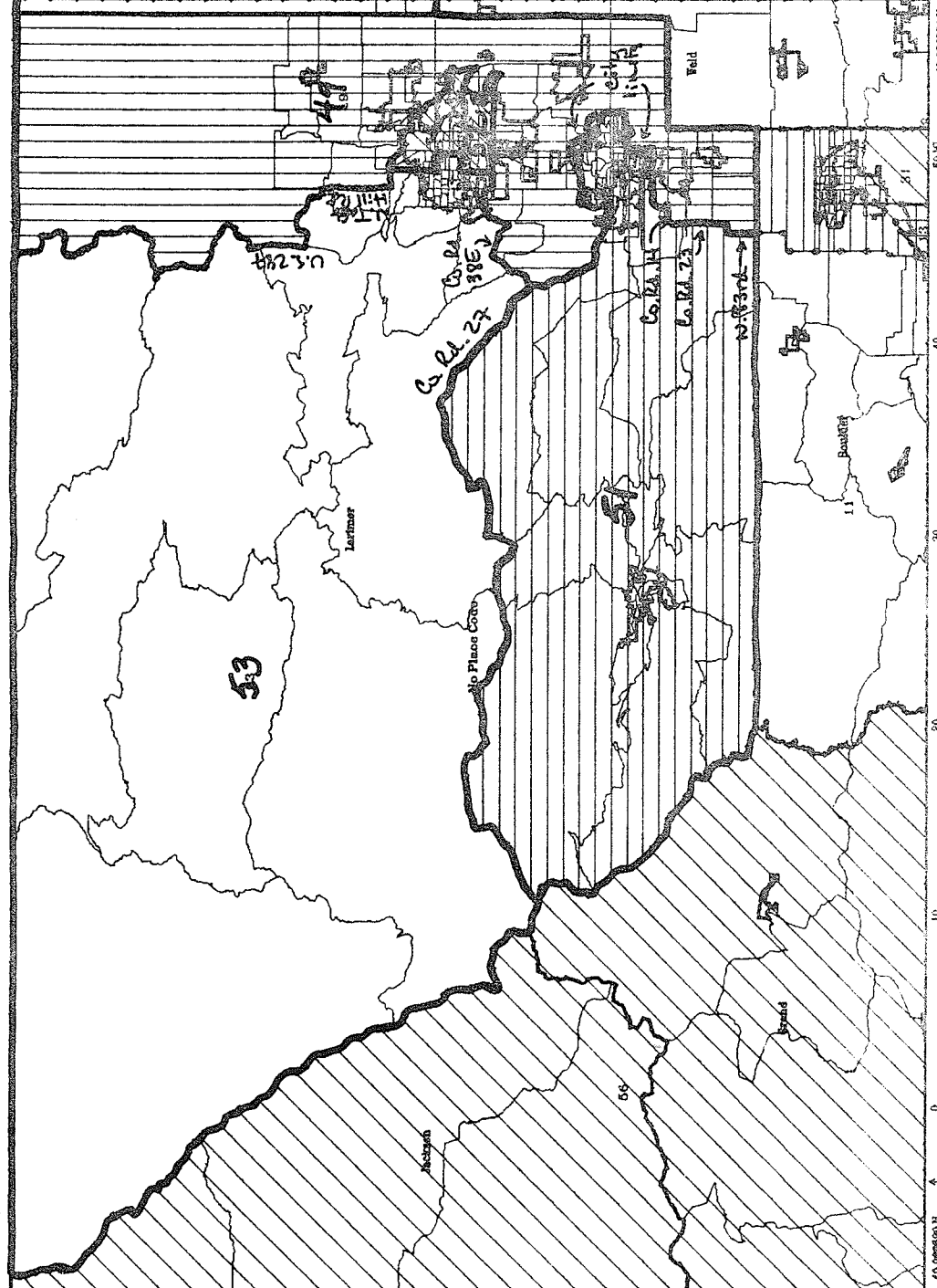

40.066520 N 104.626872 W 50 MI 0 10 20 30 40 50 MI

Colorado Reapportionment
 Commission
 789 Sherman St. #640
 Denver, CO 80203

Colorado Reapportionment Commission
FINAL HOUSE PLAN - DISTRICTS 49 AND 51
LARIMER COUNTY - LOVELAND AREA

April 23, 1992

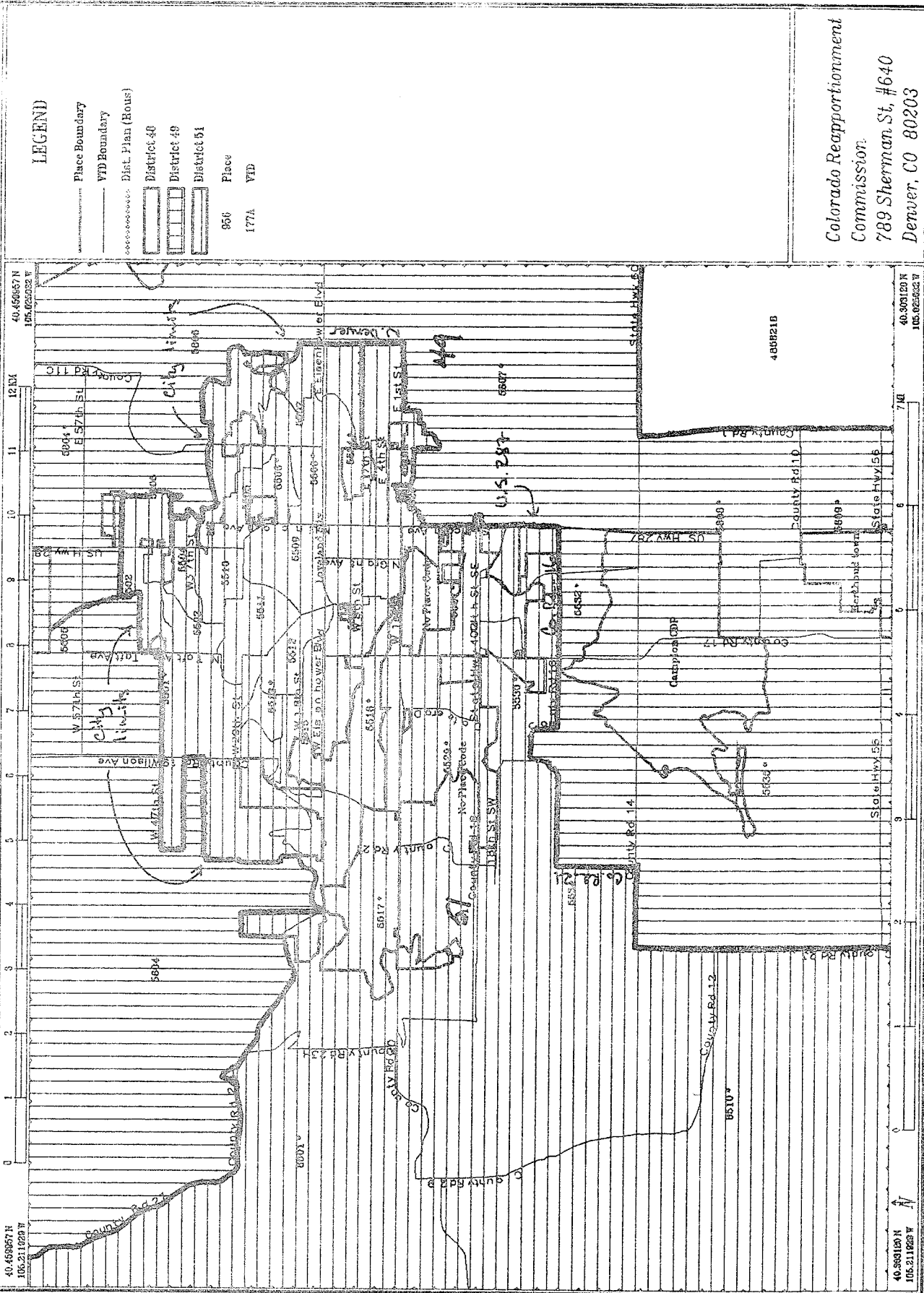

Colorado Reapportionment Commission
789 Sherman St., #640
Denver, CO 80203

Colorado Reapportionment Commission FINAL HOUSE PLAN - DISTRICTS 49, 52, AND 53 LARIMER COUNTY

April 26, 1992

LEGEND

- Place Boundary
- VTD Boundary
- Dist. Plan (Hous)
- District 49
- District 52
- District 53
- 956 Place
- 177A VTD

Colorado Reapportionment
Commission
789 Sherman St., #640
Denver, CO 80203

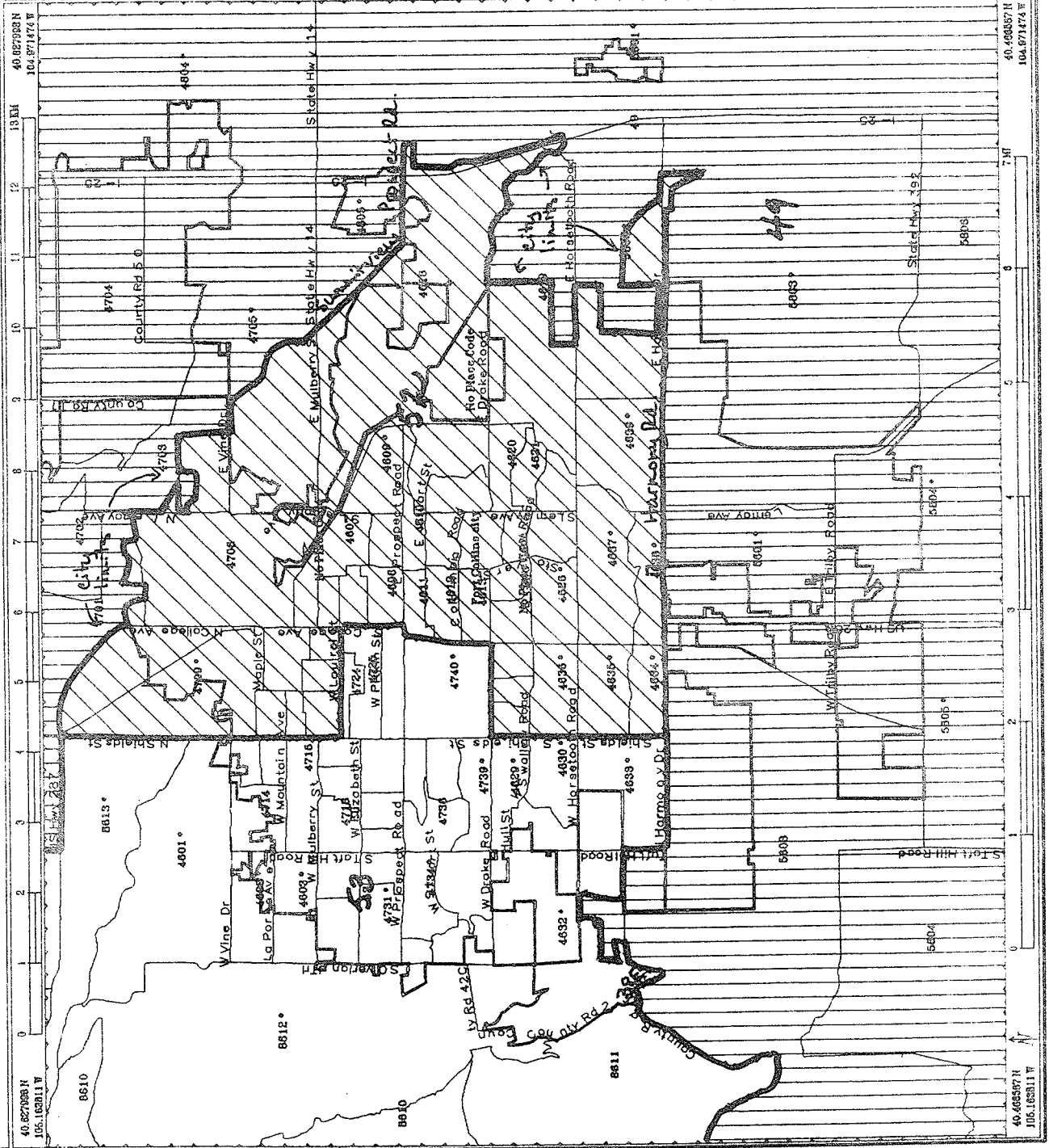

Colorado Reapportionment Commission FINAL HOUSE PLAN - DISTRICTS 54 AND 55 MESA AND DELTA COUNTIES

April 22, 1992

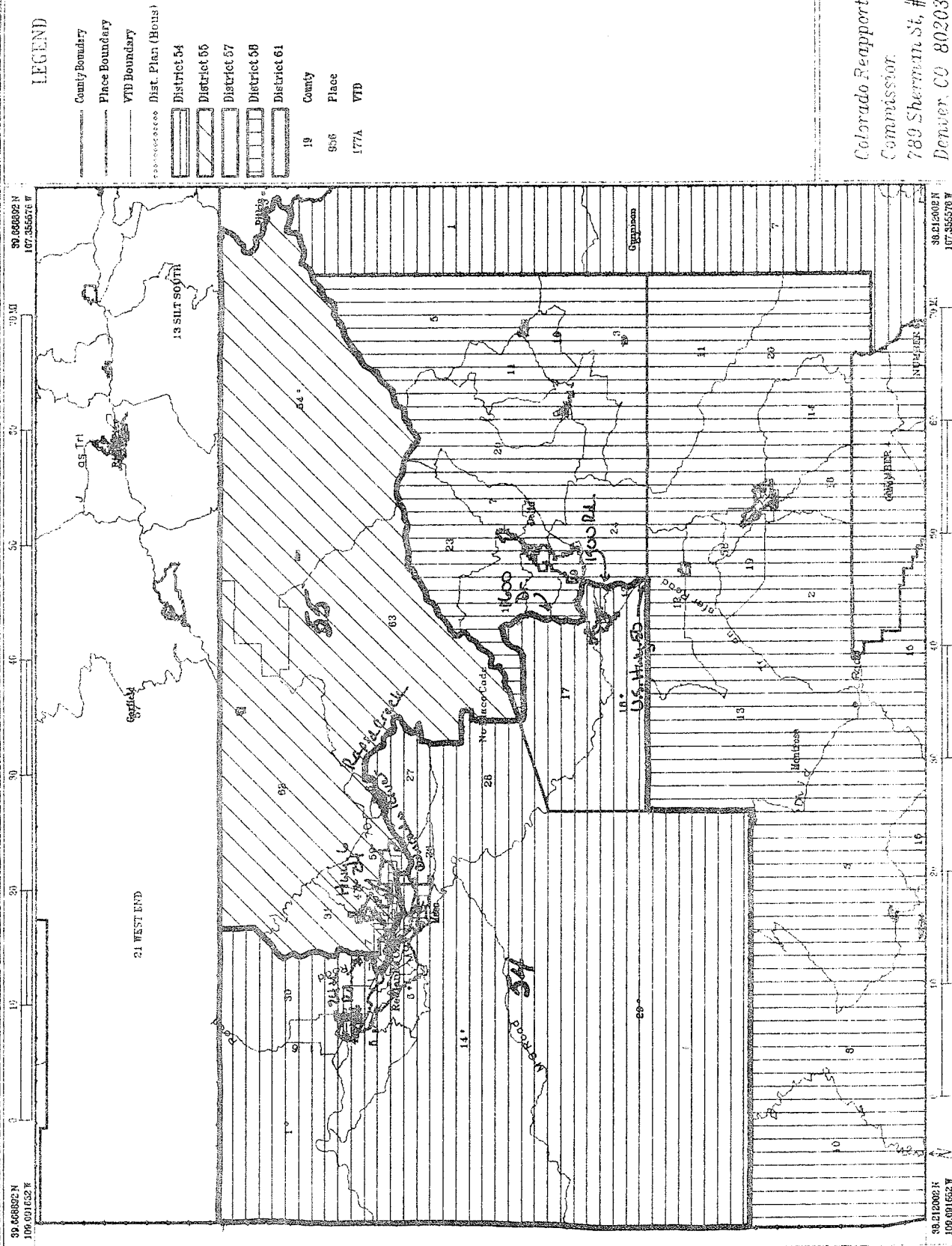

Colorado Reapportionment
Commission
789 Sherman St. #640
Denver, CO 80203

Colorado Reapportionment Commission FINAL HOUSE PLAN - DISTRICTS 54 AND 55

April 22, 1992

LEGEND

- Place Boundary
- VTD Boundary
- Dist. Plan (Hous)
- District 54
- District 55
- 19 County
- 950 Place
- 177A VTD

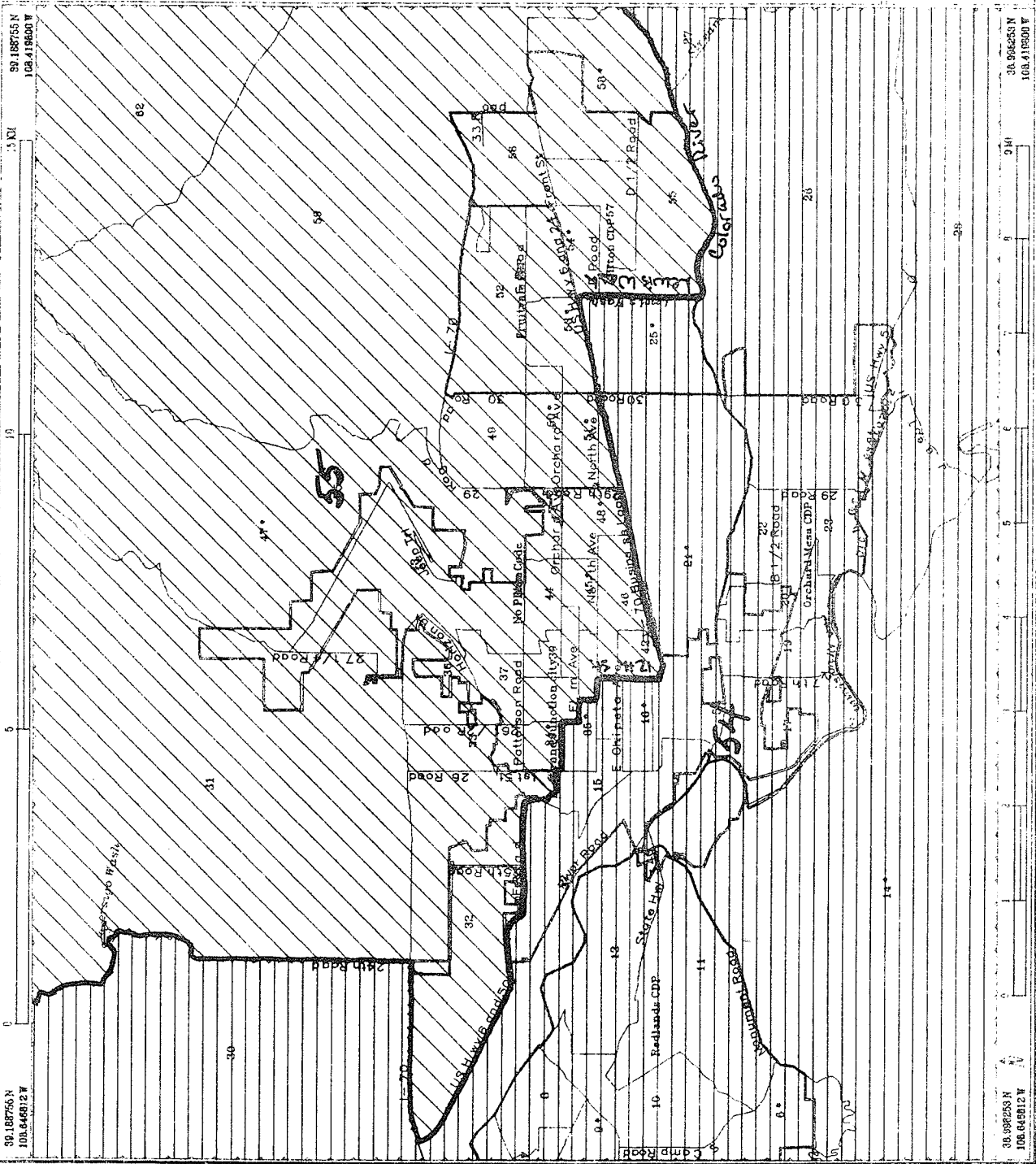

Colorado Reapportionment
Commission
789 Sherman St. #640
Denver, CO 80203

Colorado Reapportionment Commission FINAL HOUSE PLAN - DISTRICTS 56 AND 57 NORTHWEST COLORADO

April 28, 1992

41.402318° N 109.115501° W 140 MI 0 10 20 30 40 50 60 70 80 90 100 110 120 130 140 MI 41.402318° N 105.982218° W

LEGEND

- County Boundary
- Place Boundary
- Dist. Plan (Hous)
- District 11
- District 13
- District 44
- District 51
- District 63
- District 64
- District 65
- District 66
- District 67
- District 68
- District 60
- District 61
- District 62
- 19 County
- 966 Place

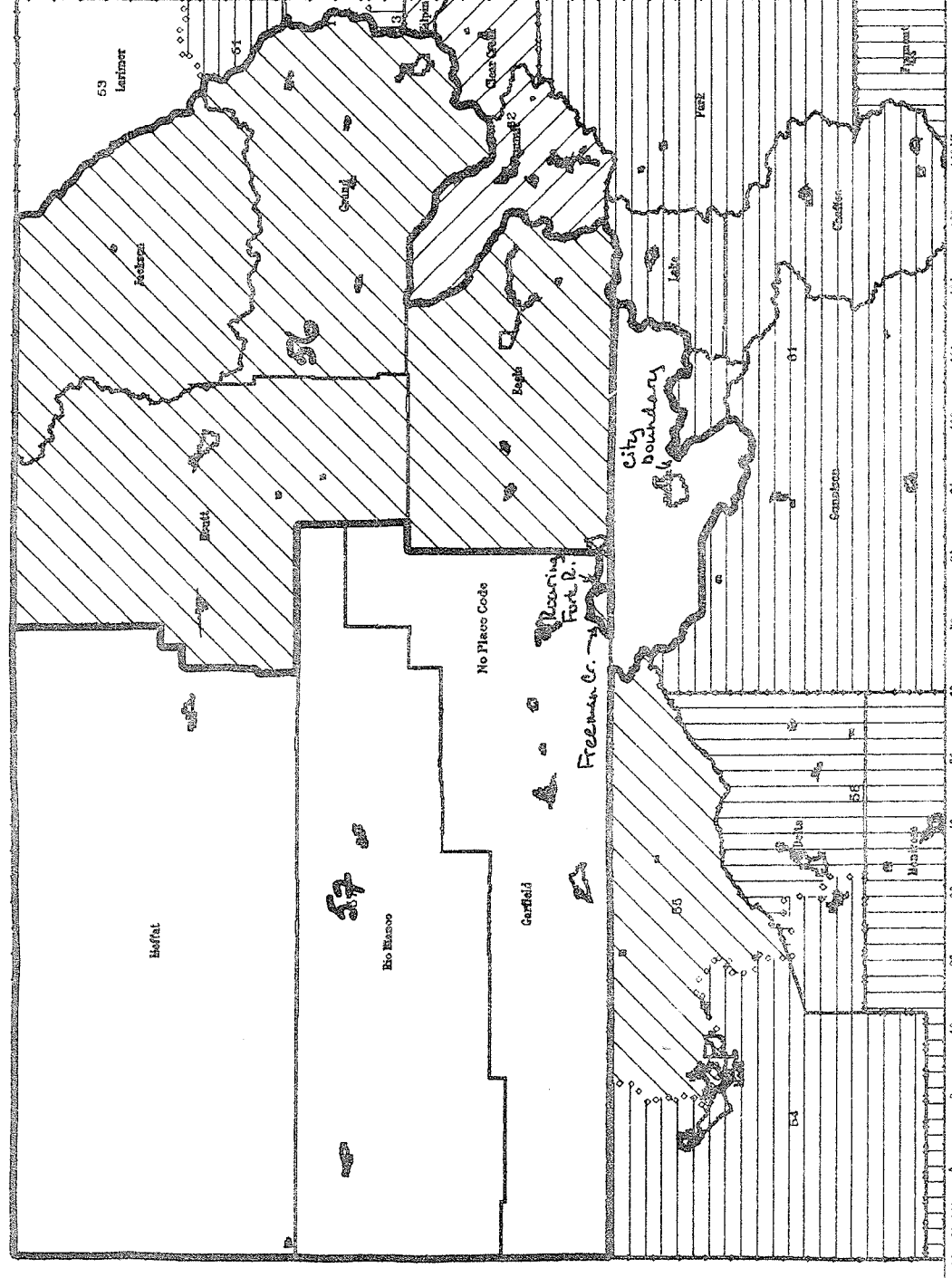

Colorado Reapportionment
Commission
789 Sherman St. #640
Denver, CO 80203

38.448318° N 109.115501° W 140 MI 0 10 20 30 40 50 60 70 80 90 100 110 120 130 140 MI 38.448318° N 105.982218° W

Colorado Reapportionment Commission FINAL HOUSE PLAN - DISTRICTS 56 AND 57 GARFIELD COUNTY

April 28, 1992

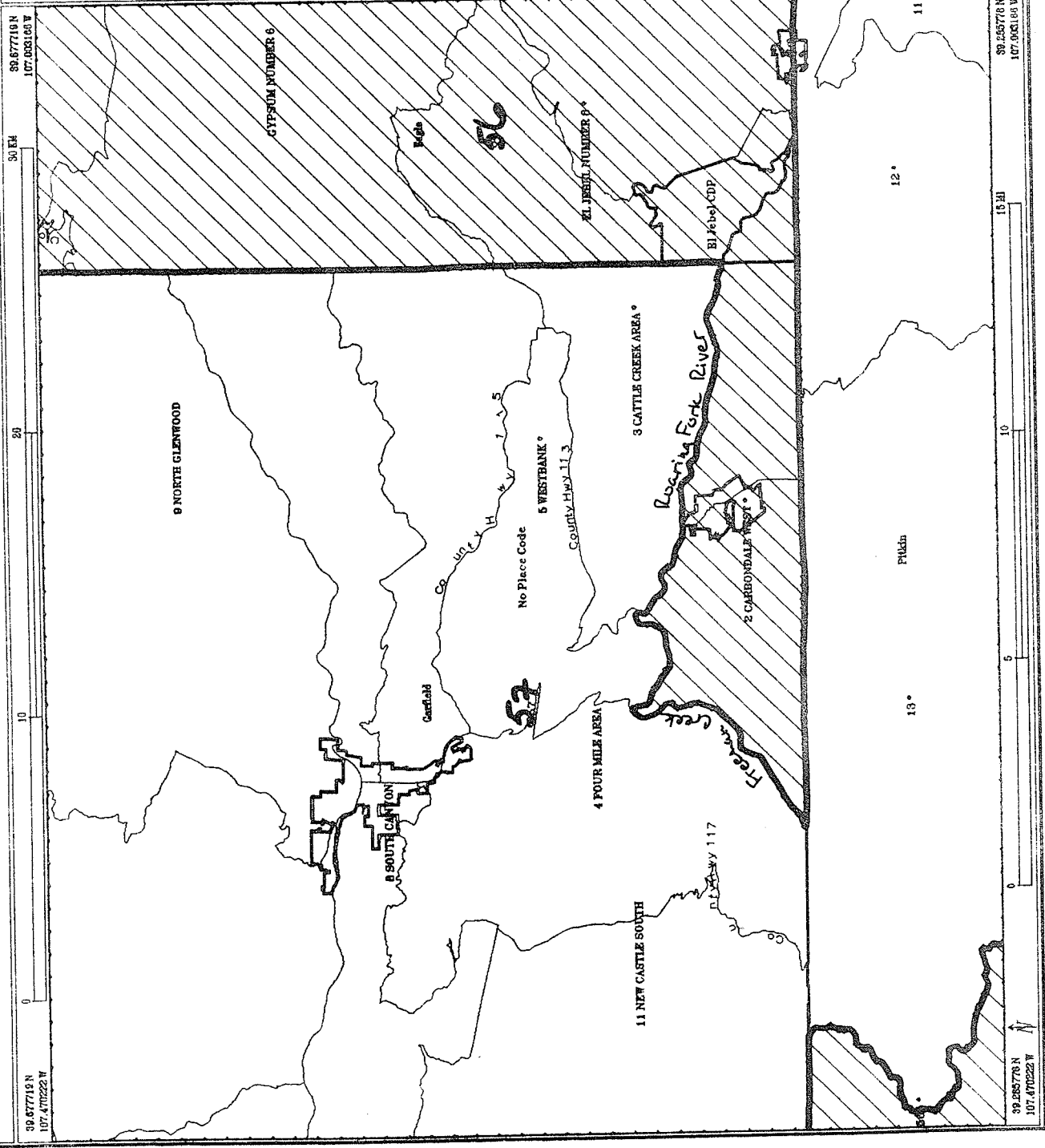

LEGEND

- County Boundary
- Place Boundary
- VTD Boundary
- Dist. Plan (House)
- District 55
- District 56
- District 57
- 19 County
- 866 Place
- 177A VTD

Colorado Reapportionment
Commission
789 Sherman St. #640
Denver, CO 80203

Colorado Reapportionment Commission FINAL HOUSE PLAN - DISTRICTS 57 AND 61 PITKIN COUNTY

April 28, 1992

LEGEND

- County Boundary
- Place Boundary
- VTD Boundary
- Dist. Plan (House)
- District 57
- District 61

10 County
 956 Place
 177A VTD

Colorado Reapportionment
 Commission
 789 Sherman St, #640
 Denver, CO 80203

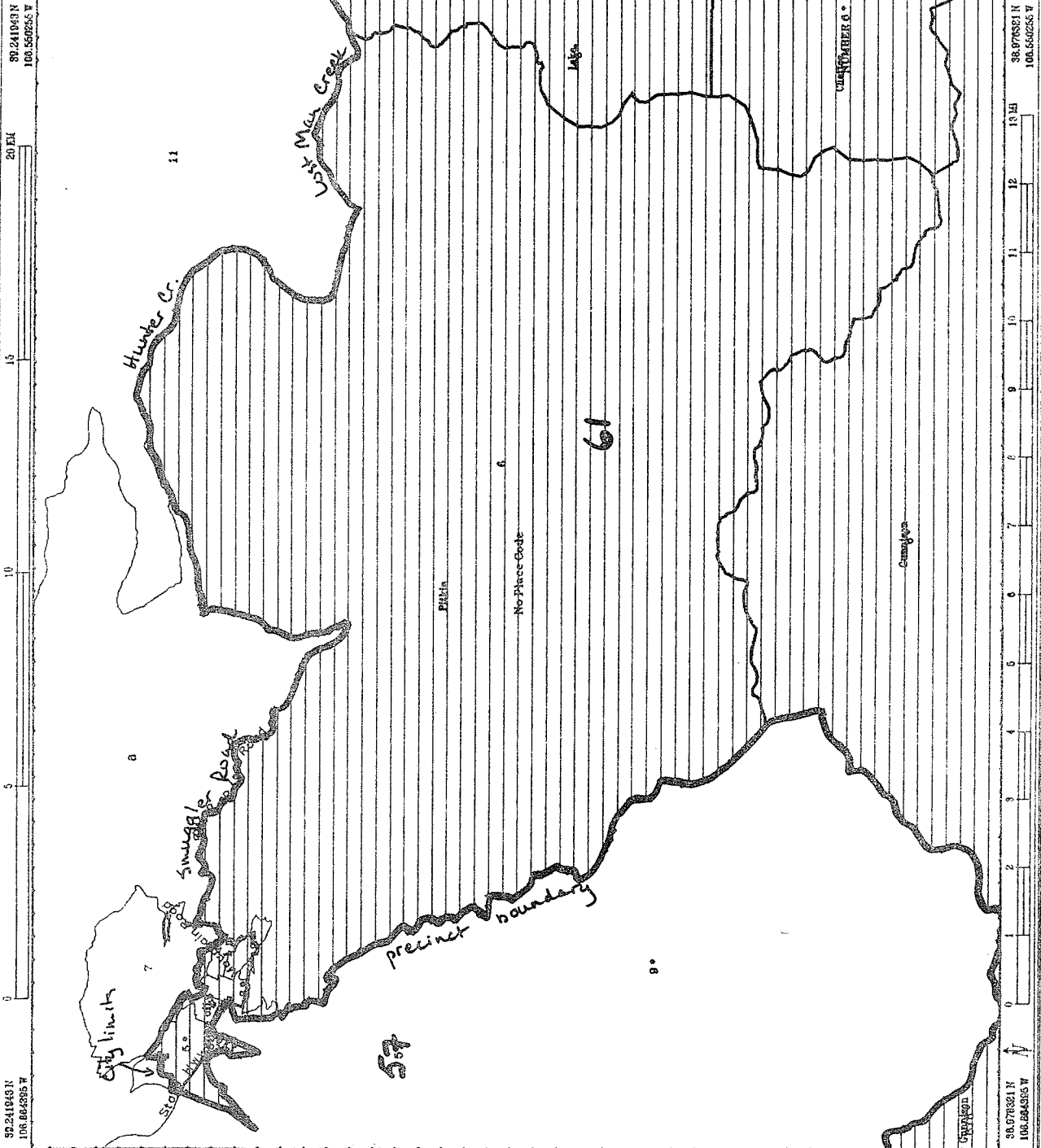

Colorado Reapportionment Commission FINAL HOUSE PLAN - DISTRICTS 58 AND 59 MONTEZUMA COUNTY

April 23, 1992

LEGEND

- County Boundary
- Place Boundary
- VTD Boundary
- Dist. Plan (House)
- District 58
- District 59
- 19 County
- 966 Place
- 177A VTD

Colorado Reapportionment
Commission
789 Sherman St, #640
Denver, CO 80203

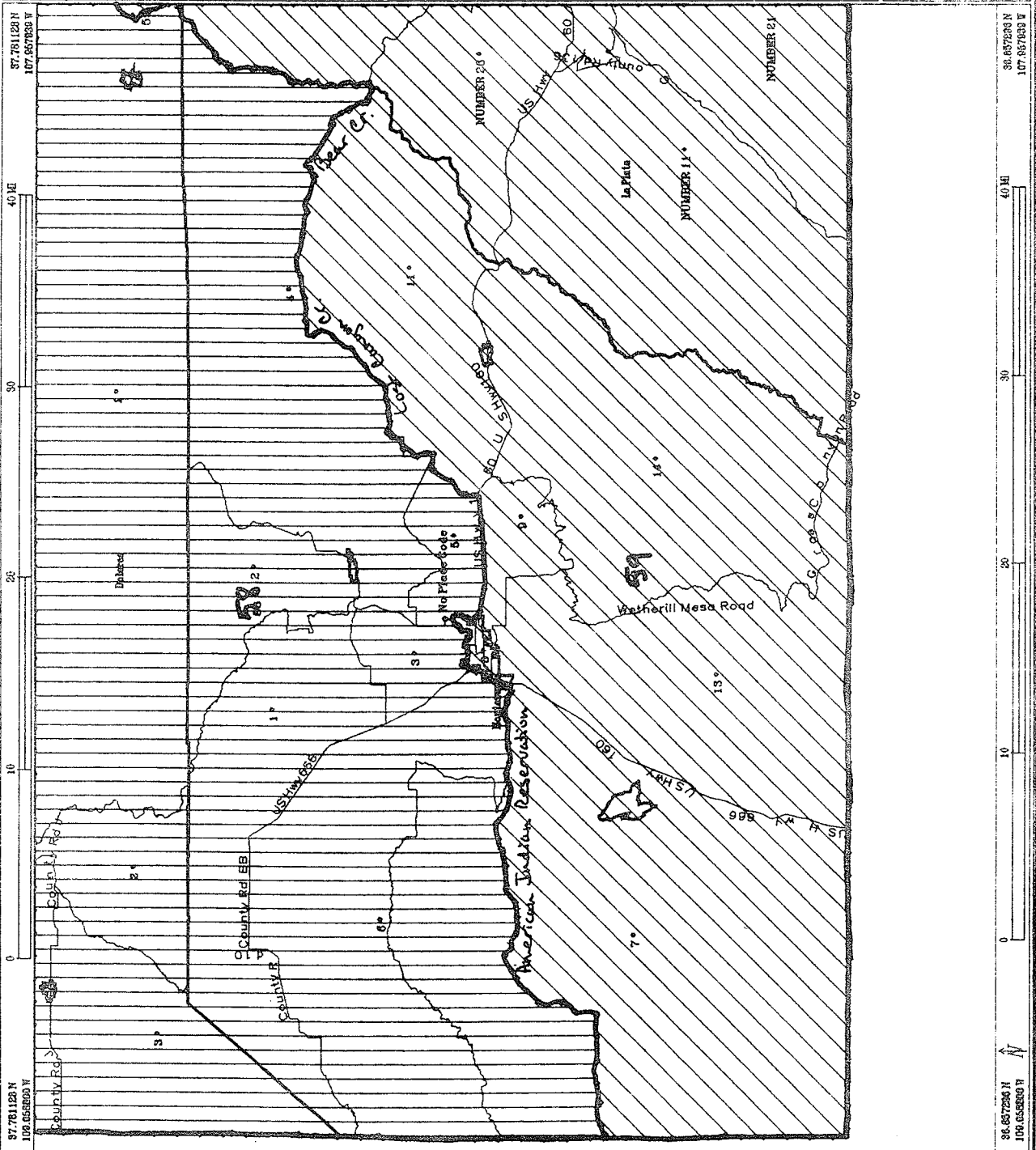

Colorado Reapportionment Commission FINAL HOUSE PLAN - DISTRICTS 58, 59, 60, AND 61 SOUTHWEST COLORADO

April 23, 1992

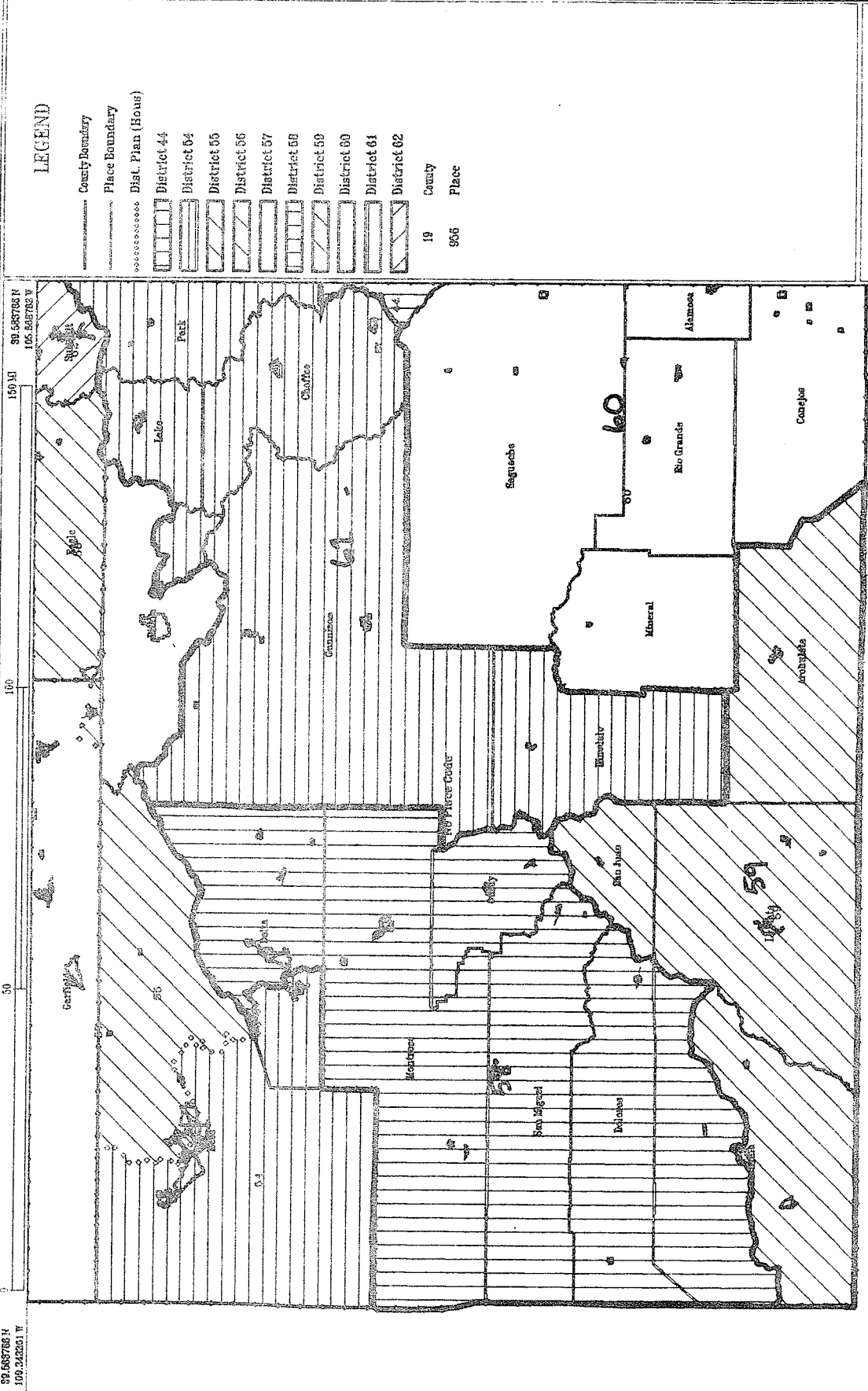

LEGEND

	County Boundary
	Place Boundary
	Dist. Plan (House)
	District 44
	District 54
	District 55
	District 56
	District 57
	District 58
	District 59
	District 60
	District 61
	District 62

19 County
956 Place

Colorado Reapportionment
Commission
789 Sherman St. #640
Denver, CO 80203

99.68708 N
106.34331 W

99.68708 N
105.68702 W

Colorado Reapportionment Commission FINAL HOUSE PLAN - DISTRICTS 61 AND 62 CENTRAL COLORADO

April 28, 1992

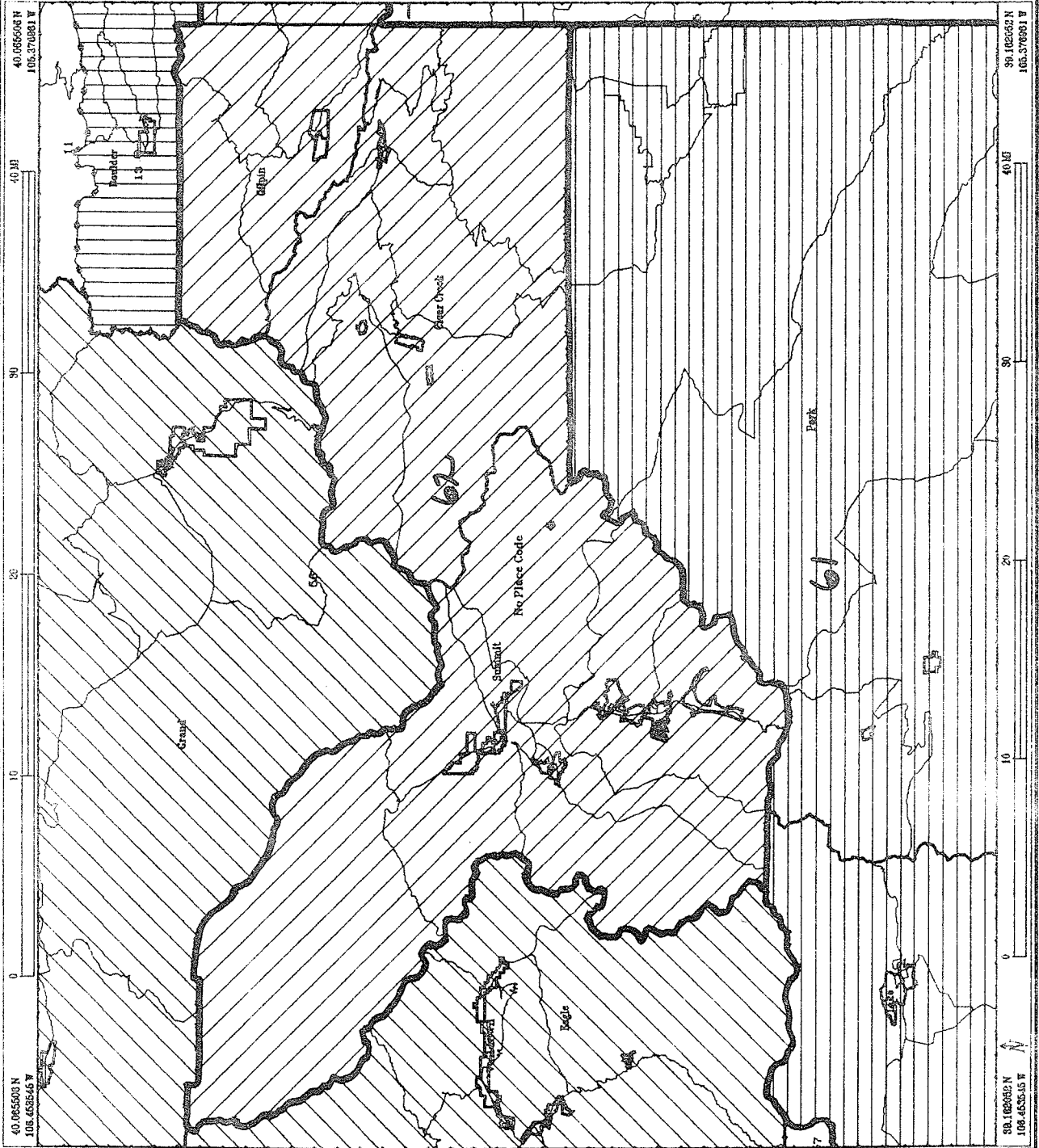

LEGEND

- County Boundary
- Place Boundary
- VTD Boundary
- Dist. Plan (House)
- District 11
- District 13
- District 26
- District 56
- District 57
- District 61
- District 62
- County
- Place

Colorado Reapportionment
Commission
789 Sherman St., #640
Denver, CO 80203

Colorado Reapportionment Commission FINAL HOUSE PLAN - DISTRICTS 63 AND 65 NORTHEAST COLORADO

April 23, 1992

41.2867538 N 101.9746833 W 120 MI
 38.700801 N 101.9746833 W 120 MI

LEGEND

- County Boundary
- Place Boundary
- Dist. Plan (House)
- District 1
- District 2
- District 3
- District 4
- District 5
- District 6
- District 7
- District 8
- District 9
- District 10
- District 12
- District 13
- District 15
- District 16
- District 17
- District 18
- District 19
- District 20
- District 21
- District 22
- District 23
- District 24
- District 25
- District 26
- District 28
- District 29
- District 30

Colorado Reapportionment
Commission
789 Sherman St. #640
Denver, CO 80203

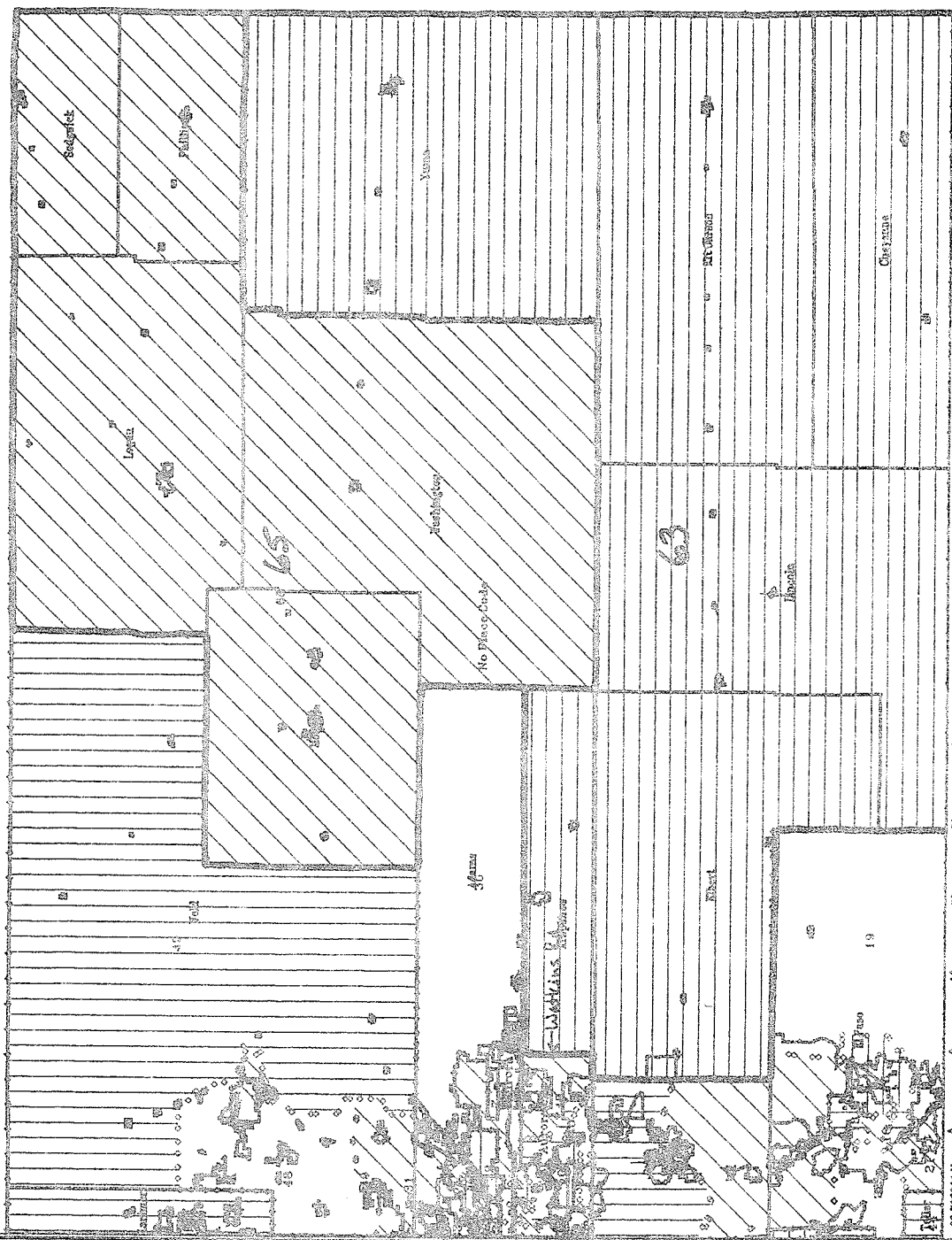

House Map 40

Plan type: Representatives Plan Type (65#)

District	Number	Total	Ideal	District	% District
<u>Name</u>	<u>Members</u>	<u>Population</u>	<u>Population</u>	<u>Variance</u>	<u>Variance</u>
District 1	1	49,921	50,683	-762	-1.50%
District 2	1	49,958	50,683	-725	-1.43%
District 3	1	51,540	50,683	857	1.69%
District 4	1	49,997	50,683	-686	-1.35%
District 5	1	49,956	50,683	-727	-1.43%
District 6	1	49,584	50,683	-1,099	-2.17%
District 7	1	49,797	50,683	-886	-1.75%
District 8	1	49,822	50,683	-861	-1.70%
District 9	1	50,249	50,683	-434	-0.86%
District 10	1	49,892	50,683	-791	-1.56%
District 11	1	51,732	50,683	1,049	2.07%
District 12	1	49,433	50,683	-1,250	-2.47%
District 13	1	50,871	50,683	188	0.37%
District 14	1	50,111	50,683	-572	-1.13%
District 15	1	51,693	50,683	1,010	1.99%
District 16	1	51,924	50,683	1,241	2.45%
District 17	1	51,631	50,683	948	1.87%
District 18	1	49,858	50,683	-825	-1.63%
District 19	1	51,218	50,683	535	1.06%
District 20	1	49,998	50,683	-685	-1.35%
District 21	1	51,370	50,683	687	1.36%
District 22	1	49,527	50,683	-1,156	-2.28%
District 23	1	50,484	50,683	-199	-0.39%
District 24	1	51,525	50,683	842	1.66%
District 25	1	51,413	50,683	730	1.44%
District 26	1	50,437	50,683	-246	-0.49%
District 27	1	51,756	50,683	1,073	2.12%
District 28	1	51,194	50,683	511	1.01%
District 29	1	51,677	50,683	994	1.96%
District 30	1	51,549	50,683	866	1.71%
District 31	1	50,546	50,683	-137	-0.27%
District 32	1	50,295	50,683	-388	-0.77%
District 33	1	51,050	50,683	367	0.72%
District 34	1	51,419	50,683	736	1.45%
District 35	1	49,491	50,683	-1,192	-2.35%
District 36	1	49,647	50,683	-1,036	-2.04%
District 37	1	50,273	50,683	-410	-0.81%
District 38	1	49,543	50,683	-1,140	-2.25%
District 39	1	51,725	50,683	1,042	2.06%
District 40	1	51,210	50,683	527	1.04%
District 41	1	50,231	50,683	-452	-0.89%
District 42	1	51,001	50,683	318	0.63%
District 43	1	51,192	50,683	509	1.00%
District 44	1	51,036	50,683	353	0.70%
District 45	1	51,572	50,683	889	1.75%
District 46	1	51,628	50,683	945	1.86%
District 47	1	51,362	50,683	679	1.34%
District 48	1	50,202	50,683	-481	-0.95%
District 49	1	50,925	50,683	242	0.48%

Plan: FINAL HOUSE PLAN - 3/18/92

Plan type: Representatives Plan Type (65#)

District Name	Number Members	Total Population	Ideal Population	District Variance	% District Variance
District 50	1	50,225	50,683	-458	-0.90%
District 51	1	51,665	50,683	982	1.94%
District 52	1	50,671	50,683	-12	-0.02%
District 53	1	50,051	50,683	-632	-1.25%
District 54	1	50,891	50,683	208	0.41%
District 55	1	50,083	50,683	-600	-1.18%
District 56	1	49,535	50,683	-1,148	-2.27%
District 57	1	50,221	50,683	-462	-0.91%
District 58	1	51,637	50,683	954	1.88%
District 59	1	50,435	50,683	-248	-0.49%
District 60	1	49,409	50,683	-1,274	-2.51%
District 61	1	50,827	50,683	144	0.28%
District 62	1	51,721	50,683	1,038	2.05%
District 63	1	51,175	50,683	492	0.97%
District 64	1	50,186	50,683	-497	-0.98%
District 65	1	51,197	50,683	514	1.01%
Total	65	3,294,394	3,294,395	0	0.00%

PLANWIDE STATISTICS:

Range of populations: 49,409 to 51,924
Ratio range: 1.0509

Absolute range: -1,274 to 1,241
Absolute overall range: 2,515

Relative range: -2.51 to 2.45%
Relative overall range: 4.96%

Absolute mean deviation: 691.40
Relative mean deviation: 1.36%

Standard deviation: 763.1716

District Summary

Ethnic Breakdown of Districts plus Voting Population

Plan: FINAL HOUSE PLAN - 3/18/92

Plan type: Representatives Plan Type (65#)

District	Total	Total	Nonhisp.	Nonhisp.	Nonhisp.	Total
<u>Name</u>	<u>Pop.</u>	<u>Hispanic</u>	<u>White</u>	<u>Black</u>	<u>Other</u>	<u>Vot. Age</u>
District 1	49,921 100.00%	10,425 20.88%	36,835 73.79%	668 1.34%	1,993 3.99%	38,285 76.69%
District 2	49,958 100.00%	24,401 48.84%	21,833 43.70%	1,551 3.10%	2,173 4.35%	36,130 72.32%
District 3	51,540 100.00%	10,103 19.60%	39,212 76.08%	710 1.38%	1,515 2.94%	39,234 76.12%
District 4	49,997 100.00%	21,815 43.63%	25,768 51.54%	613 1.23%	1,801 3.60%	36,978 73.96%
District 5	49,956 100.00%	24,202 48.45%	20,860 41.76%	3,394 6.79%	1,500 3.00%	38,458 76.98%
District 6	49,584 100.00%	2,776 5.60%	41,871 84.44%	3,499 7.06%	1,438 2.90%	41,808 84.32%
District 7	49,797 100.00%	4,657 9.35%	21,344 42.86%	22,200 44.58%	1,596 3.21%	35,726 71.74%
District 8	49,822 100.00%	7,570 15.19%	19,533 39.21%	21,473 43.10%	1,246 2.50%	38,592 77.46%
District 9	50,249 100.00%	2,384 4.74%	45,380 90.31%	1,088 2.17%	1,397 2.78%	42,454 84.49%
District 10	49,892 100.00%	2,561 5.13%	42,446 85.08%	3,393 6.80%	1,492 2.99%	42,648 85.48%
District 11	51,732 100.00%	2,579 4.99%	47,356 91.54%	453 0.88%	1,344 2.60%	41,991 81.17%
District 12	49,433 100.00%	5,309 10.74%	43,048 87.08%	149 0.30%	927 1.88%	35,592 72.00%
District 13	50,871 100.00%	2,094 4.12%	47,128 92.64%	408 0.80%	1,241 2.44%	36,960 72.65%
District 14	50,111 100.00%	2,176 4.34%	44,682 89.17%	683 1.36%	2,570 5.13%	42,816 85.44%
District 15	51,693 100.00%	3,691 7.14%	43,138 83.45%	3,252 6.29%	1,612 3.12%	36,054 69.75%
District 16	51,924 100.00%	4,588 8.84%	43,026 82.86%	3,138 6.04%	1,172 2.26%	39,631 76.33%

District Summary

Date: 3/18/92

Ethnic Breakdown of Districts plus Voting Population

Time: 12:09 p.m.

Plan: FINAL HOUSE PLAN - 3/18/92

Page: 2

Plan type: Representatives Plan Type (65#)

District Name	Total Pop.	Total Hispanic	Nonhisp. White	Nonhisp. Black	Nonhisp. Other	Total Vot. Age
District 17	51,631 100.00%	8,473 16.41%	31,811 61.61%	8,679 16.81%	2,668 5.17%	36,882 71.43%
District 18	49,858 100.00%	2,981 5.98%	43,885 88.02%	1,680 3.37%	1,312 2.63%	34,508 69.21%
District 19	51,218 100.00%	5,197 10.15%	39,438 77.00%	4,462 8.71%	2,121 4.14%	34,481 67.32%
District 20	49,998 100.00%	1,785 3.57%	46,213 92.43%	1,033 2.07%	967 1.93%	35,613 71.23%
District 21	51,370 100.00%	4,280 8.33%	40,844 79.51%	4,560 8.88%	1,686 3.28%	38,962 75.85%
District 22	49,527 100.00%	3,825 7.72%	43,805 88.45%	837 1.69%	1,060 2.14%	38,597 77.93%
District 23	50,484 100.00%	4,393 8.70%	44,472 88.09%	393 0.78%	1,226 2.43%	39,619 78.48%
District 24	51,525 100.00%	4,923 9.55%	45,057 87.45%	407 0.79%	1,138 2.21%	40,571 78.74%
District 25	51,413 100.00%	1,622 3.15%	48,680 94.68%	289 0.56%	822 1.60%	38,573 75.03%
District 26	50,437 100.00%	3,955 7.84%	44,897 89.02%	354 0.70%	1,231 2.44%	38,961 77.25%
District 27	51,756 100.00%	2,943 5.69%	47,682 92.13%	232 0.45%	899 1.74%	37,173 71.82%
District 28	51,194 100.00%	2,601 5.08%	47,340 92.47%	313 0.61%	940 1.84%	34,083 66.58%
District 29	51,677 100.00%	4,772 9.23%	45,053 87.18%	333 0.64%	1,519 2.94%	37,560 72.68%
District 30	51,549 100.00%	3,658 7.10%	46,287 89.79%	518 1.00%	1,086 2.11%	36,740 71.27%
District 31	50,546 100.00%	8,503 16.82%	40,653 80.43%	353 0.70%	1,037 2.05%	34,692 68.63%
District 32	50,295 100.00%	13,434 26.71%	34,944 69.48%	830 1.65%	1,087 2.16%	34,430 68.46%

DB: COLORADO

District Summary
Ethnic Breakdown of Districts plus Voting Population
Plan: FINAL HOUSE PLAN - 3/18/92

Date: 3/18/92

Time: 12:09 p.m.

Page: 3

Plan type: Representatives Plan Type (65#)

District Name	Total Pop.	Total Hispanic	Nonhisp. White	Nonhisp. Black	Nonhisp. Other	Total Vot. Age
District 33	51,050 100.00%	6,415 12.57%	42,685 83.61%	634 1.24%	1,316 2.58%	36,417 71.34%
District 34	51,419 100.00%	9,436 18.35%	39,707 77.22%	600 1.17%	1,676 3.26%	36,886 71.74%
District 35	49,491 100.00%	10,699 21.62%	35,685 72.10%	439 0.89%	2,668 5.39%	36,261 73.27%
District 36	49,647 100.00%	7,918 15.95%	34,214 68.91%	5,817 11.72%	1,698 3.42%	35,330 71.16%
District 37	50,273 100.00%	1,595 3.17%	46,872 93.23%	586 1.17%	1,220 2.43%	36,413 72.43%
District 38	49,543 100.00%	2,278 4.60%	45,873 92.59%	418 0.84%	974 1.97%	37,144 74.97%
District 39	51,725 100.00%	1,442 2.79%	47,982 92.76%	1,060 2.05%	1,241 2.40%	35,017 67.70%
District 40	51,210 100.00%	2,792 5.45%	44,117 86.15%	2,632 5.14%	1,669 3.26%	35,401 69.13%
District 41	50,231 100.00%	2,704 5.38%	40,456 80.54%	4,673 9.30%	2,398 4.77%	38,987 77.62%
District 42	51,001 100.00%	3,979 7.80%	37,236 73.01%	7,423 14.55%	2,363 4.63%	39,207 76.87%
District 43	51,192 100.00%	3,372 6.59%	40,652 79.41%	5,054 9.87%	2,114 4.13%	35,305 68.97%
District 44	51,036 100.00%	6,330 12.40%	43,153 84.55%	925 1.81%	628 1.23%	38,267 74.98%
District 45	51,572 100.00%	14,714 28.53%	35,322 68.49%	792 1.54%	744 1.44%	39,127 75.87%
District 46	51,628 100.00%	24,180 46.84%	25,748 49.87%	1,127 2.18%	573 1.11%	37,354 72.35%
District 47	51,362 100.00%	16,202 31.54%	34,017 66.23%	451 0.88%	692 1.35%	37,610 73.23%
District 48	50,202 100.00%	7,506 14.95%	42,011 83.68%	109 0.22%	576 1.15%	35,013 69.74%

District Summary
Ethnic Breakdown of Districts plus Voting Population
Plan: FINAL HOUSE PLAN - 3/18/92

Plan type: Representatives Plan Type (65#)

District Name	Total Pop.	Total Hispanic	Nonhisp. White	Nonhisp. Black	Nonhisp. Other	Total Vot. Age
District 49	50,925 100.00%	4,185 8.22%	46,021 90.37%	90 0.18%	629 1.24%	36,129 70.95%
District 50	50,225 100.00%	13,562 27.00%	35,470 70.62%	338 0.67%	855 1.70%	37,918 75.50%
District 51	51,665 100.00%	2,858 5.53%	48,111 93.12%	121 0.23%	575 1.11%	37,505 72.59%
District 52	50,671 100.00%	4,221 8.33%	45,028 88.86%	361 0.71%	1,061 2.09%	38,435 75.85%
District 53	50,051 100.00%	3,208 6.41%	44,774 89.46%	491 0.98%	1,578 3.15%	39,075 78.07%
District 54	50,891 100.00%	5,191 10.20%	44,944 88.31%	161 0.32%	595 1.17%	36,989 72.68%
District 55	50,083 100.00%	3,668 7.32%	45,491 90.83%	251 0.50%	673 1.34%	36,992 73.86%
District 56	49,535 100.00%	3,986 8.05%	45,047 90.94%	72 0.15%	430 0.87%	36,759 74.21%
District 57	50,221 100.00%	2,467 4.91%	47,098 93.78%	108 0.22%	548 1.09%	36,261 72.20%
District 58	51,637 100.00%	4,036 7.82%	46,941 90.91%	85 0.16%	575 1.11%	38,041 73.67%
District 59	50,435 100.00%	6,132 12.16%	40,691 80.68%	72 0.14%	3,540 7.02%	36,490 72.35%
District 60	49,409 100.00%	22,387 45.31%	26,287 53.20%	116 0.23%	619 1.25%	34,741 70.31%
District 61	50,827 100.00%	3,677 7.23%	46,244 90.98%	341 0.67%	565 1.11%	38,889 76.51%
District 62	51,721 100.00%	2,603 5.03%	47,780 92.38%	237 0.46%	1,101 2.13%	36,992 71.52%
District 63	51,175 100.00%	4,354 8.51%	46,311 90.50%	109 0.21%	401 0.78%	35,885 70.12%
District 64	50,186 100.00%	1,563 3.11%	47,647 94.94%	349 0.70%	627 1.25%	34,531 68.81%

DB: COLORADO

District Summary

Date: 3/18/92

Ethnic Breakdown of Districts plus Voting Population

Time: 12:09 p.m.

Plan: FINAL HOUSE PLAN - 3/18/92

Page: 5

Plan type: Representatives Plan Type (65#)

District Name	Total Pop.	Total Hispanic	Nonhisp. White	Nonhisp. Black	Nonhisp. Other	Total Vot. Age
District 65	51,197 100.00%	5,966 11.65%	44,809 87.52%	70 0.14%	352 0.69%	36,955 72.18%
Total	3,294,394 100.00%	424,302 12.88%	2,658,945 80.71%	128,057 3.89%	83,090 2.52%	2,433,128 73.86%

DB: COLORADO

County Population by District

Date: 3/18/92

Plan: FINAL HOUSE PLA Ethnic Breakdown of Districts plus Voting Population

Time: 12:20 p.m.

Page: 1

Plan type: Representatives Plan Type (65#)

Census Unit	Total Pop.	Total Hispanic	Nonhisp. White	Nonhisp. Black	Nonhisp. Other	Total Vot. Age
District 1						
Denver	49,918	10,423	36,834	668	1,993	38,283
Jefferson	3	2	1	0	0	2
Total District 1	49,921	10,425	36,835	668	1,993	38,285
District 2						
Denver	49,958	24,401	21,833	1,551	2,173	36,130
Total District 2	49,958	24,401	21,833	1,551	2,173	36,130
District 3						
Arapahoe	27,845	3,072	23,735	360	678	21,353
Denver	23,695	7,031	15,477	350	837	17,881
Total District 3	51,540	10,103	39,212	710	1,515	39,234
District 4						
Denver	49,997	21,815	25,768	613	1,801	36,978
Total District 4	49,997	21,815	25,768	613	1,801	36,978
District 5						
Denver	49,956	24,202	20,860	3,394	1,500	38,458
Total District 5	49,956	24,202	20,860	3,394	1,500	38,458
District 6						
Arapahoe	2,453	377	1,559	373	144	2,143
Denver	47,131	2,399	40,312	3,126	1,294	39,665
Total District 6	49,584	2,776	41,871	3,499	1,438	41,808
District 7						
Adams	0	0	0	0	0	0
Denver	49,797	4,657	21,344	22,200	1,596	35,726
Total District 7	49,797	4,657	21,344	22,200	1,596	35,726
District 8						
Denver	49,822	7,570	19,533	21,473	1,246	38,592

Plan type: Representatives Plan Type (65#)

Census Unit	Total Pop.	Total Hispanic	Nonhisp. White	Nonhisp. Black	Nonhisp. Other	Total Vot. Age
Total District 8	49,822	7,570	19,533	21,473	1,246	38,592
District 9						
Arapahoe	2,805	61	2,625	63	56	2,084
Denver	47,444	2,323	42,755	1,025	1,341	40,370
Total District 9	50,249	2,384	45,380	1,088	1,397	42,454
District 10						
Arapahoe	0	0	0	0	0	0
Denver	49,892	2,561	42,446	3,393	1,492	42,648
Total District 10	49,892	2,561	42,446	3,393	1,492	42,648
District 11						
Boulder	51,732	2,579	47,356	453	1,344	41,991
Total District 11	51,732	2,579	47,356	453	1,344	41,991
District 12						
Boulder	49,433	5,309	43,048	149	927	35,592
Total District 12	49,433	5,309	43,048	149	927	35,592
District 13						
Boulder	50,871	2,094	47,128	408	1,241	36,960
Total District 13	50,871	2,094	47,128	408	1,241	36,960
District 14						
Boulder	50,111	2,176	44,682	683	2,570	42,816
Total District 14	50,111	2,176	44,682	683	2,570	42,816
District 15						
El Paso	51,693	3,691	43,138	3,252	1,612	36,054
Total District 15	51,693	3,691	43,138	3,252	1,612	36,054
District 16						

Plan type: Representatives Plan Type (65#)

Census Unit	Total Pop.	Total Hispanic	Nonhisp. White	Nonhisp. Black	Nonhisp. Other	Total Vot. Age
El Paso	51,924	4,588	43,026	3,138	1,172	39,631
Total District 16	51,924	4,588	43,026	3,138	1,172	39,631
District 17						
El Paso	51,631	8,473	31,811	8,679	2,668	36,882
Total District 17	51,631	8,473	31,811	8,679	2,668	36,882
District 18						
El Paso	49,858	2,981	43,885	1,680	1,312	34,508
Total District 18	49,858	2,981	43,885	1,680	1,312	34,508
District 19						
El Paso	51,218	5,197	39,438	4,462	2,121	34,481
Total District 19	51,218	5,197	39,438	4,462	2,121	34,481
District 20						
Douglas	10,205	347	9,699	42	117	7,140
El Paso	39,793	1,438	36,514	991	850	28,473
Total District 20	49,998	1,785	46,213	1,033	967	35,613
District 21						
El Paso	51,370	4,280	40,844	4,560	1,686	38,962
Total District 21	51,370	4,280	40,844	4,560	1,686	38,962
District 22						
El Paso	49,527	3,825	43,805	837	1,060	38,597
Total District 22	49,527	3,825	43,805	837	1,060	38,597
District 23						
Jefferson	50,484	4,393	44,472	393	1,226	39,619
Total District 23	50,484	4,393	44,472	393	1,226	39,619
District 24						

Plan type: Representatives Plan Type (65#)

Census Unit	Total Pop.	Total Hispanic	Nonhisp. White	Nonhisp. Black	Nonhisp. Other	Total Vot. Age
Jefferson	51,525	4,923	45,057	407	1,138	40,571
Total District 24	51,525	4,923	45,057	407	1,138	40,571
District 25						
Jefferson	51,413	1,622	48,680	289	822	38,573
Total District 25	51,413	1,622	48,680	289	822	38,573
District 26						
Jefferson	50,437	3,955	44,897	354	1,231	38,961
Total District 26	50,437	3,955	44,897	354	1,231	38,961
District 27						
Jefferson	51,756	2,943	47,682	232	899	37,173
Total District 27	51,756	2,943	47,682	232	899	37,173
District 28						
Jefferson	51,194	2,601	47,340	313	940	34,083
Total District 28	51,194	2,601	47,340	313	940	34,083
District 29						
Jefferson	51,677	4,772	45,053	333	1,519	37,560
Total District 29	51,677	4,772	45,053	333	1,519	37,560
District 30						
Jefferson	51,549	3,658	46,287	518	1,086	36,740
Total District 30	51,549	3,658	46,287	518	1,086	36,740
District 31						
Adams	13,136	1,277	11,475	125	259	8,783
Boulder	23,192	3,037	19,403	186	566	16,101
Weld	14,218	4,189	9,775	42	212	9,808
Total District 31	50,546	8,503	40,653	353	1,037	34,692

Plan type: Representatives Plan Type (65#)

<u>Census Unit</u>	<u>Total Pop.</u>	<u>Total Hispanic</u>	<u>Nonhisp. White</u>	<u>Nonhisp. Black</u>	<u>Nonhisp. Other</u>	<u>Total Vot. Age</u>
District 32						
Adams	50,295	13,434	34,944	830	1,087	34,430
Total District 32	50,295	13,434	34,944	830	1,087	34,430
District 33						
Adams	51,050	6,415	42,685	634	1,316	36,417
Total District 33	51,050	6,415	42,685	634	1,316	36,417
District 34						
Adams	51,419	9,436	39,707	600	1,676	36,886
Total District 34	51,419	9,436	39,707	600	1,676	36,886
District 35						
Adams	49,491	10,699	35,685	439	2,668	36,261
Total District 35	49,491	10,699	35,685	439	2,668	36,261
District 36						
Adams	49,647	7,918	34,214	5,817	1,698	35,330
Total District 36	49,647	7,918	34,214	5,817	1,698	35,330
District 37						
Arapahoe	50,273	1,595	46,872	586	1,220	36,413
Total District 37	50,273	1,595	46,872	586	1,220	36,413
District 38						
Arapahoe	49,302	2,273	45,637	418	974	36,948
Jefferson	241	5	236	0	0	196
Total District 38	49,543	2,278	45,873	418	974	37,144
District 39						
Arapahoe	51,725	1,442	47,982	1,060	1,241	35,017
Total District 39	51,725	1,442	47,982	1,060	1,241	35,017

Plan type: Representatives Plan Type (65#)

Census Unit	Total Pop.	Total Hispanic	Nonhisp. White	Nonhisp. Black	Nonhisp. Other	Total Vot. Age
District 40						
Arapahoe	51,210	2,792	44,117	2,632	1,669	35,401
Total District 40	51,210	2,792	44,117	2,632	1,669	35,401
District 41						
Arapahoe	50,231	2,704	40,456	4,673	2,398	38,987
Total District 41	50,231	2,704	40,456	4,673	2,398	38,987
District 42						
Arapahoe	51,001	3,979	37,236	7,423	2,363	39,207
Total District 42	51,001	3,979	37,236	7,423	2,363	39,207
District 43						
Arapahoe	51,192	3,372	40,652	5,054	2,114	35,305
Total District 43	51,192	3,372	40,652	5,054	2,114	35,305
District 44						
Custer	1,926	55	1,842	0	29	1,416
Fremont	32,273	2,759	28,292	834	388	24,975
Pueblo	12,796	3,401	9,162	83	150	8,948
Teller	4,041	115	3,857	8	61	2,928
Total District 44	51,036	6,330	43,153	925	628	38,267
District 45						
Pueblo	51,572	14,714	35,322	792	744	39,127
Total District 45	51,572	14,714	35,322	792	744	39,127
District 46						
Pueblo	51,628	24,180	25,748	1,127	573	37,354
Total District 46	51,628	24,180	25,748	1,127	573	37,354
District 47						
Baca	4,556	255	4,229	1	71	3,405
Bent	5,048	1,371	3,588	32	57	3,722
Crowley	3,946	912	2,694	254	86	3,117

Plan type: Representatives Plan Type (65#)

Census Unit	Total Pop.	Total Hispanic	Nonhisp. White	Nonhisp. Black	Nonhisp. Other	Total Vot. Age
Las Animas	10,572	4,765	5,658	28	121	7,877
Otero	20,185	7,104	12,698	109	274	14,346
Pueblo	7,055	1,795	5,150	27	83	5,143
Total District 47	51,362	16,202	34,017	451	692	37,610
District 48						
Weld	50,202	7,506	42,011	109	576	35,013
Total District 48	50,202	7,506	42,011	109	576	35,013
District 49						
Larimer	33,749	1,940	31,300	70	439	24,060
Weld	17,176	2,245	14,721	20	190	12,069
Total District 49	50,925	4,185	46,021	90	629	36,129
District 50						
Weld	50,225	13,562	35,470	338	855	37,918
Total District 50	50,225	13,562	35,470	338	855	37,918
District 51						
Larimer	51,665	2,858	48,111	121	575	37,505
Total District 51	51,665	2,858	48,111	121	575	37,505
District 52						
Larimer	50,671	4,221	45,028	361	1,061	38,435
Total District 52	50,671	4,221	45,028	361	1,061	38,435
District 53						
Larimer	50,051	3,208	44,774	491	1,578	39,075
Total District 53	50,051	3,208	44,774	491	1,578	39,075
District 54						
Delta	7,829	1,296	6,400	44	89	5,836
Mesa	43,062	3,895	38,544	117	506	31,153
Total District 54	50,891	5,191	44,944	161	595	36,989

Plan type: Representatives Plan Type (65#)

Census Unit	Total Pop.	Total Hispanic	Nonhisp. White	Nonhisp. Black	Nonhisp. Other	Total Vot. Age
District 55						
Mesa	50,083	3,668	45,491	251	673	36,992
Total District 55	50,083	3,668	45,491	251	673	36,992
District 56						
Eagle	21,928	2,917	18,762	40	209	16,323
Garfield	3,948	355	3,554	8	31	2,750
Grand	7,966	243	7,641	16	66	5,951
Jackson	1,605	118	1,460	0	27	1,194
Routt	14,088	353	13,630	8	97	10,541
Total District 56	49,535	3,986	45,047	72	430	36,759
District 57						
Garfield	26,026	1,318	24,354	69	285	18,954
Moffat	11,357	698	10,524	10	125	7,679
Pitkin	6,866	215	6,548	20	83	5,450
Rio Blanco	5,972	236	5,672	9	55	4,178
Total District 57	50,221	2,467	47,098	108	548	36,261
District 58						
Delta	13,151	619	12,436	15	81	9,997
Dolores	1,504	48	1,416	0	40	1,089
Montezuma	6,611	428	5,932	4	247	4,677
Montrose	24,423	2,736	21,447	61	179	17,725
Ouray	2,295	103	2,187	0	5	1,725
San Miguel	3,653	102	3,523	5	23	2,828
Total District 58	51,637	4,036	46,941	85	575	38,041
District 59						
Archuleta	5,345	1,244	3,976	5	120	3,764
La Plata	32,284	3,586	27,091	58	1,549	24,040
Montezuma	12,061	1,184	9,004	8	1,865	8,163
San Juan	745	118	620	1	6	523
Total District 59	50,435	6,132	40,691	72	3,540	36,490
District 60						
Alamosa	13,617	5,254	8,068	61	234	9,647
Conejos	7,453	4,463	2,933	9	48	4,870
Costilla	3,190	2,452	688	7	43	2,278

Plan type: Representatives Plan Type (65#)

Census Unit	Total Pop.	Total Hispanic	Nonhisp. White	Nonhisp. Black	Nonhisp. Other	Total Vot. Age
Huerfano	6,009	2,428	3,498	20	63	4,457
Las Animas	3,193	1,315	1,849	3	26	2,384
Mineral	558	27	528	0	3	433
Rio Grande	10,770	4,342	6,352	5	71	7,519
Saguache	4,619	2,106	2,371	11	131	3,153
Total District 60	49,409	22,387	26,287	116	619	34,741
District 61						
Chaffee	12,684	1,200	11,148	198	138	9,793
Gunnison	10,273	366	9,746	59	102	8,141
Hinsdale	467	4	460	1	2	381
Lake	6,007	1,434	4,497	11	65	4,333
Park	7,174	206	6,863	39	66	5,218
Pitkin	5,795	260	5,407	18	110	5,079
Teller	8,427	207	8,123	15	82	5,944
Total District 61	50,827	3,677	46,244	341	565	38,839
District 62						
Clear Creek	7,619	254	7,280	17	68	5,640
Gilpin	3,070	109	2,900	14	47	2,335
Jefferson	28,151	1,917	25,241	175	818	18,784
Summit	12,881	323	12,359	31	168	10,233
Total District 62	51,721	2,603	47,780	237	1,101	36,992
District 63						
Arapahoe	3,474	76	3,354	11	33	2,423
Cheyenne	2,397	83	2,307	0	7	1,641
Elbert	9,646	211	9,289	46	100	6,679
Kiowa	1,688	55	1,621	0	12	1,203
Kit Carson	7,140	468	6,636	8	28	5,057
Lincoln	4,529	75	4,413	4	37	3,336
Prowers	13,347	3,102	10,071	38	136	9,182
Yuma	8,954	284	8,620	2	48	6,364
Total District 63	51,175	4,354	46,311	109	401	35,885
District 64						
Douglas	50,186	1,563	47,647	349	627	34,531
Total District 64	50,186	1,563	47,647	349	627	34,531

DB: COLORADO

County Population by District

Date: 3/18/92

Plan: FINAL HOUSE PLA Ethnic Breakdown of Districts plus Voting Population

Time: 12:20 p.m.

Page: 10

Plan type: Representatives Plan Type (65#)

<u>Census</u> <u>Unit</u>	<u>Total</u> <u>Pop.</u>	<u>Total</u> <u>Hispanic</u>	<u>Nonhisp.</u> <u>White</u>	<u>Nonhisp.</u> <u>Black</u>	<u>Nonhisp.</u> <u>Other</u>	<u>Total</u> <u>Vot. Age</u>
District 65						
Logan	17,567	1,393	16,073	19	82	12,885
Morgan	21,939	4,034	17,667	45	193	15,432
Phillips	4,189	170	4,006	0	13	3,089
Sedgwick	2,690	230	2,411	5	44	2,037
Washington	4,812	139	4,652	1	20	3,512
Total District 65	51,197	5,966	44,809	70	352	36,955

Plan type: Representatives Plan Type (65#)

Census <u>Unit</u>	Total <u>Pop.</u>	Total <u>Hispanic</u>	Nonhisp. <u>White</u>	Nonhisp. <u>Black</u>	Nonhisp. <u>Other</u>	Total <u>Vot. Age</u>
Adams						
District 7	0	0	0	0	0	0
District 31	13,136	1,277	11,475	125	259	8,783
District 32	50,295	13,434	34,944	830	1,087	34,430
District 33	51,050	6,415	42,685	634	1,316	36,417
District 34	51,419	9,436	39,707	600	1,676	36,886
District 35	49,491	10,699	35,685	439	2,668	36,261
District 36	49,647	7,918	34,214	5,817	1,698	35,330
Total Adams	265,038	49,179	198,710	8,445	8,704	188,107
Alamosa						
District 60	13,617	5,254	8,068	61	234	9,647
Total Alamosa	13,617	5,254	8,068	61	234	9,647
Arapahoe						
District 3	27,845	3,072	23,735	360	678	21,353
District 6	2,453	377	1,559	373	144	2,143
District 9	2,805	61	2,625	63	56	2,084
District 10	0	0	0	0	0	0
District 37	50,273	1,595	46,872	586	1,220	36,413
District 38	49,302	2,273	45,637	418	974	36,948
District 39	51,725	1,442	47,982	1,060	1,241	35,017
District 40	51,210	2,792	44,117	2,632	1,669	35,401
District 41	50,231	2,704	40,456	4,673	2,398	38,987
District 42	51,001	3,979	37,236	7,423	2,363	39,207
District 43	51,192	3,372	40,652	5,054	2,114	35,305
District 63	3,474	76	3,354	11	33	2,423
Total Arapahoe	391,511	21,743	334,225	22,653	12,890	285,281
Archuleta						
District 59	5,345	1,244	3,976	5	120	3,764
Total Archuleta	5,345	1,244	3,976	5	120	3,764
Baca						
District 47	4,556	255	4,229	1	71	3,405
Total Baca	4,556	255	4,229	1	71	3,405
Bent						

Plan type: Representatives Plan Type (65#)

Census Unit	Total	Total	Nonhisp.	Nonhisp.	Nonhisp.	Total
	Pop.	Hispanic	White	Black	Other	Vot. Age
District 47	5,048	1,371	3,588		32	57
Total Bent	5,048	1,371	3,588		32	57
Boulder						
District 11	51,732	2,579	47,356	453	1,344	41,991
District 12	49,433	5,309	43,048	149	927	35,592
District 13	50,871	2,094	47,128	408	1,241	36,960
District 14	50,111	2,176	44,682	683	2,570	42,816
District 31	23,192	3,037	19,403	186	566	16,101
Total Boulder	225,339	15,195	201,617	1,879	6,648	173,460
Chaffee						
District 61	12,684	1,200	11,148	198	138	9,793
Total Chaffee	12,684	1,200	11,148	198	138	9,793
Cheyenne						
District 63	2,397	83	2,307	0	7	1,641
Total Cheyenne	2,397	83	2,307	0	7	1,641
Clear Creek						
District 62	7,619	254	7,280	17	68	5,640
Total Clear Creek	7,619	254	7,280	17	68	5,640
Conejos						
District 60	7,453	4,463	2,933	9	48	4,870
Total Conejos	7,453	4,463	2,933	9	48	4,870
Costilla						
District 60	3,190	2,452	688	7	43	2,278
Total Costilla	3,190	2,452	688	7	43	2,278
Crowley						
District 47	3,946	912	2,694	254	86	3,117
Total Crowley	3,946	912	2,694	254	86	3,117

Plan type: Representatives Plan Type (65#)

Census Unit	Total Pop.	Total Hispanic	Nonhisp. White	Nonhisp. Black	Nonhisp. Other	Total Vot. Age
Custer						
District 44	1,926	55	1,842	0	29	1,416
Total Custer	1,926	55	1,842	0	29	1,416
Delta						
District 54	7,829	1,296	6,400	44	89	5,836
District 58	13,151	619	12,436	15	81	9,997
Total Delta	20,980	1,915	18,836	59	170	15,833
Denver						
District 1	49,918	10,423	36,834	668	1,993	38,283
District 2	49,958	24,401	21,833	1,551	2,173	36,130
District 3	23,695	7,031	15,477	350	837	17,881
District 4	49,997	21,815	25,768	613	1,801	36,978
District 5	49,956	24,202	20,860	3,394	1,500	38,458
District 6	47,131	2,399	40,312	3,126	1,294	39,665
District 7	49,797	4,657	21,344	22,200	1,596	35,726
District 8	49,822	7,570	19,533	21,473	1,246	38,592
District 9	47,444	2,323	42,755	1,025	1,341	40,370
District 10	49,892	2,561	42,446	3,393	1,492	42,648
Total Denver	467,610	107,382	287,162	57,793	15,273	364,731
Dolores						
District 58	1,504	48	1,416	0	40	1,089
Total Dolores	1,504	48	1,416	0	40	1,089
Douglas						
District 20	10,205	347	9,699	42	117	7,140
District 64	50,186	1,563	47,647	349	627	34,531
Total Douglas	60,391	1,910	57,346	391	744	41,671
Eagle						
District 56	21,928	2,917	18,762	40	209	16,323
Total Eagle	21,928	2,917	18,762	40	209	16,323
Elbert						
District 63	9,646	211	9,289	46	100	6,679

DB: COLORADO

County Split Assignments

Date: 3/18/92

Plan: FINAL HOUSE PLA Ethnic Breakdown of Districts plus Voting Population

Time: 12:31 p.m.

Page: 4

Plan type: Representatives Plan Type (65#)

Census Unit	Total Pop.	Total Hispanic	Nonhisp. White	Nonhisp. Black	Nonhisp. Other	Total <u>Vot. Age</u>
Total Elbert	9,646	211	9,289	46	100	6,679
El Paso						
District 15	51,693	3,691	43,138	3,252	1,612	36,054
District 16	51,924	4,588	43,026	3,138	1,172	39,631
District 17	51,631	8,473	31,811	8,679	2,668	36,882
District 18	49,858	2,981	43,885	1,680	1,312	34,508
District 19	51,218	5,197	39,438	4,462	2,121	34,481
District 20	39,793	1,438	36,514	991	850	28,473
District 21	51,370	4,280	40,844	4,560	1,686	38,962
District 22	49,527	3,825	43,805	837	1,060	38,597
Total El Paso	397,014	34,473	322,461	27,599	12,481	287,588
Fremont						
District 44	32,273	2,759	28,292	834	388	24,975
Total Fremont	32,273	2,759	28,292	834	388	24,975
Garfield						
District 56	3,948	355	3,554	8	31	2,750
District 57	26,026	1,318	24,354	69	285	18,954
Total Garfield	29,974	1,673	27,908	77	316	21,704
Gilpin						
District 62	3,070	109	2,900	14	47	2,335
Total Gilpin	3,070	109	2,900	14	47	2,335
Grand						
District 56	7,966	243	7,641	16	66	5,951
Total Grand	7,966	243	7,641	16	66	5,951
Gunnison						
District 61	10,273	366	9,746	59	102	8,141
Total Gunnison	10,273	366	9,746	59	102	8,141
Hinsdale						

Plan type: Representatives Plan Type (65#)

Census Unit	Total	Total	Nonhisp.	Nonhisp.	Nonhisp.	Total
	Pop.	Hispanic	White	Black	Other	Vot. Age
District 61	467	4	460	1	2	381
Total Hinsdale	467	4	460	1	2	381
Huerfano						
District 60	6,009	2,428	3,498	20	63	4,457
Total Huerfano	6,009	2,428	3,498	20	63	4,457
Jackson						
District 56	1,605	118	1,460	0	27	1,194
Total Jackson	1,605	118	1,460	0	27	1,194
Jefferson						
District 1	3	2	1	0	0	2
District 23	50,484	4,393	44,472	393	1,226	39,619
District 24	51,525	4,923	45,057	407	1,138	40,571
District 25	51,413	1,622	48,680	289	822	38,573
District 26	50,437	3,955	44,897	354	1,231	38,961
District 27	51,756	2,943	47,682	232	899	37,173
District 28	51,194	2,601	47,340	313	940	34,083
District 29	51,677	4,772	45,053	333	1,519	37,560
District 30	51,549	3,658	46,287	518	1,086	36,740
District 38	241	5	236	0	0	196
District 62	28,151	1,917	25,241	175	818	18,784
Total Jefferson	438,430	30,791	394,946	3,014	9,679	322,262
Kiowa						
District 63	1,688	55	1,621	0	12	1,203
Total Kiowa	1,688	55	1,621	0	12	1,203
Kit Carson						
District 63	7,140	468	6,636	8	28	5,057
Total Kit Carson	7,140	468	6,636	8	28	5,057
Lake						
District 61	6,007	1,434	4,497	11	65	4,333
Total Lake	6,007	1,434	4,497	11	65	4,333

Plan type: Representatives Plan Type (65#)

Census Unit	Total Pop.	Total Hispanic	Nonhisp. White	Nonhisp. Black	Nonhisp. Other	Total Vot. Age
La Plata						
District 59	32,284	3,586	27,091	58	1,549	24,040
Total La Plata	32,284	3,586	27,091	58	1,549	24,040
Larimer						
District 49	33,749	1,940	31,300	70	439	24,060
District 51	51,665	2,858	48,111	121	575	37,505
District 52	50,671	4,221	45,028	361	1,061	38,435
District 53	50,051	3,208	44,774	491	1,578	39,075
Total Larimer	186,136	12,227	169,213	1,043	3,653	139,075
Las Animas						
District 47	10,572	4,765	5,658	28	121	7,877
District 60	3,193	1,315	1,849	3	26	2,384
Total Las Animas	13,765	6,080	7,507	31	147	10,261
Lincoln						
District 63	4,529	75	4,413	4	37	3,336
Total Lincoln	4,529	75	4,413	4	37	3,336
Logan						
District 65	17,567	1,393	16,073	19	82	12,885
Total Logan	17,567	1,393	16,073	19	82	12,885
Mesa						
District 54	43,062	3,895	38,544	117	506	31,153
District 55	50,083	3,668	45,491	251	673	36,992
Total Mesa	93,145	7,563	84,035	368	1,179	68,145
Mineral						
District 60	558	27	528	0	3	433
Total Mineral	558	27	528	0	3	433
Moffat						
District 57	11,357	698	10,524	10	125	7,679

Plan type: Representatives Plan Type (65#)

Census Unit	Total Pop.	Total Hispanic	Nonhisp. White	Nonhisp. Black	Nonhisp. Other	Total Vot. Age
Total Moffat	11,357	698	10,524	10	125	7,679
Montezuma						
District 58	6,611	428	5,932	4	247	4,677
District 59	12,061	1,184	9,004	8	1,865	8,163
Total Montezuma	18,672	1,612	14,936	12	2,112	12,840
Montrose						
District 58	24,423	2,736	21,447	61	179	17,725
Total Montrose	24,423	2,736	21,447	61	179	17,725
Morgan						
District 65	21,939	4,034	17,667	45	193	15,432
Total Morgan	21,939	4,034	17,667	45	193	15,432
Otero						
District 47	20,185	7,104	12,698	109	274	14,346
Total Otero	20,185	7,104	12,698	109	274	14,346
Ouray						
District 58	2,295	103	2,187	0	5	1,725
Total Ouray	2,295	103	2,187	0	5	1,725
Park						
District 61	7,174	206	6,863	39	66	5,218
Total Park	7,174	206	6,863	39	66	5,218
Phillips						
District 65	4,189	170	4,006	0	13	3,089
Total Phillips	4,189	170	4,006	0	13	3,089
Pitkin						
District 57	6,866	215	6,548	20	83	5,450

DB: COLORADO

County Split Assignments

Date: 3/18/92

Plan: FINAL HOUSE PLA Ethnic Breakdown of Districts plus Voting Population

Time: 12:31 p.m.

Page: 8

Plan type: Representatives Plan Type (65#)

Census Unit	Total	Total	Nonhisp.	Nonhisp.	Nonhisp.	Total
	Pop.	Hispanic	White	Black	Other	Vot. Age
District 61	5,795	260	5,407	18	110	5,079
Total Pitkin	12,661	475	11,955	38	193	10,529
Prowers						
District 63	13,347	3,102	10,071	38	136	9,182
Total Prowers	13,347	3,102	10,071	38	136	9,182
Pueblo						
District 44	12,796	3,401	9,162	83	150	8,948
District 45	51,572	14,714	35,322	792	744	39,127
District 46	51,628	24,180	25,748	1,127	573	37,354
District 47	7,055	1,795	5,150	27	83	5,143
Total Pueblo	123,051	44,090	75,382	2,029	1,550	90,572
Rio Blanco						
District 57	5,972	236	5,672	9	55	4,178
Total Rio Blanco	5,972	236	5,672	9	55	4,178
Rio Grande						
District 60	10,770	4,342	6,352	5	71	7,519
Total Rio Grande	10,770	4,342	6,352	5	71	7,519
Routt						
District 56	14,088	353	13,630	8	97	10,541
Total Routt	14,088	353	13,630	8	97	10,541
Saguache						
District 60	4,619	2,106	2,371	11	131	3,153
Total Saguache	4,619	2,106	2,371	11	131	3,153
San Juan						
District 59	745	118	620	1	6	523
Total San Juan	745	118	620	1	6	523

County Split Assignments

Date: 3/18/92

Time: 12:31 p.m.

Page: 9

DB: COLORADO
Plan: FINAL HOUSE PLA Ethnic Breakdown of Districts plus Voting Population

Plan type: Representatives Plan Type (65#)

Census Unit	Total Pop.	Total Hispanic	Nonhisp. White	Nonhisp. Black	Nonhisp. Other	Total Vot. Age
San Miguel	3,653	102	3,523	5	23	2,828
District 58	3,653	102	3,523	5	23	2,828
Total San Miguel						
Sedgwick	2,690	230	2,411	5	44	2,037
District 65	2,690	230	2,411	5	44	2,037
Total Sedgwick						
Summit	12,881	323	12,359	31	168	10,233
District 62	12,881	323	12,359	31	168	10,233
Total Summit						
Teller	4,041	115	3,857	8	61	2,928
District 44	8,427	207	8,123	15	82	5,944
District 61	12,468	322	11,980	23	143	8,872
Total Teller						
Washington	4,812	139	4,652	1	20	3,512
District 65	4,812	139	4,652	1	20	3,512
Total Washington						
Weld	14,218	4,189	9,775	42	212	9,808
District 31	50,202	7,506	42,011	109	576	35,013
District 48	17,176	2,245	14,721	20	190	12,069
District 49	50,225	13,562	35,470	338	855	37,918
District 50	131,821	27,502	101,977	509	1,833	94,808
Total Weld						
Yuma	8,954	284	8,620	2	48	6,364
District 63	8,954	284	8,620	2	48	6,364
Total Yuma						

Plan type: Representatives Plan Type (65# (* = cutout))

Page: 1

<u>District Name</u>	<u>Polygon Area</u>	<u>Polygon Perimeter</u>	<u>Schwarzberg Test</u>	<u>Roeck Test</u>
District 1	11.8968	35.1985	2.8788	0.3126
District 2	8.1972	14.2781	1.4068	0.4964
District 3	14.2189	24.2278	1.8125	0.4034
District 4	7.8040	15.3608	1.5511	0.3960
District 5	11.5428	19.8807	1.6507	0.4283
District 6	11.7018	24.5656	2.0258	0.3215
District 7	69.9591	72.1933	2.4348	0.1973
District 8	8.2044	14.1331	1.3919	0.5094
District 9	9.6320	16.0175	1.4559	0.4294
District 10	10.3611	27.9553	2.4499	0.3648
District 11	405.8592	100.7762	1.4111	0.5440
District 12	53.2111	35.3088	1.3655	0.3707
District 13	227.6573	115.9458	2.1678	0.2440
District 14	10.5637	16.4390	1.4268	0.5711
District 15	103.3263	46.0833	1.2789	0.5398
District 16	12.5498	18.6261	1.4832	0.5062
District 17	14.1330	21.4364	1.6085	0.4971

District	Polygon	Polygon	Schwarzberg	Roeck
<u>Name</u>	<u>Area</u>	<u>Perimeter</u>	<u>Test</u>	<u>Test</u>
District 18	30.6423	26.7972	1.3656	0.4694
District 19	1,347.4111	173.3180	1.3320	0.5625
District 20	581.0672	140.0164	1.6386	0.5827
District 21	222.9783	69.2730	1.3087	0.4909
District 22	125.4889	63.5232	1.5997	0.5482
District 23	17.5536	25.3064	1.7039	0.3232
District 24	18.1148	25.8365	1.7124	0.4095
District 25	466.5890	144.5337	1.8875	0.2790
District 26	15.9392	24.2193	1.7113	0.3085
District 27	18.2178	25.9094	1.7124	0.4894
District 28	29.6401	28.2443	1.4635	0.4552
District 29	13.6254	24.3159	1.8583	0.2993
District 30	39.3516	51.8531	2.3318	0.4541
District 31	247.9999	96.2047	1.7233	0.5207
District 32	51.4789	42.4747	1.6700	0.4578
District 33	22.7608	30.0021	1.7740	0.4340
District 34	12.6412	22.2132	1.7624	0.3260

DB: COLORADO

Measures of Compactness
Plan: FINAL HOUSE PLAN - 3/18/92

Date: 3/18/92
Time: 12:50 p.m.
Page: 3

Plan type: Representatives Plan Type (65# (* = cutout))

<u>District</u> <u>Name</u>	<u>Polygon</u> <u>Area</u>	<u>Polygon</u> <u>Perimeter</u>	<u>Schwarzberg</u> <u>Test</u>	<u>Roeck</u> <u>Test</u>
District 35	17.7188	22.9951	1.5410	0.5129
District 36	1,035.0703	208.4570	1.8278	0.3107
District 37	32.3169	34.9835	1.7360	0.3603
District 38	18.0928	23.9181	1.5862	0.4350
District 39	34.8829	40.9355	1.9552	0.1976
District 40	14.6107	21.1476	1.5607	0.3081
District 41	10.6646	22.9714	1.9843	0.4506
District 42	10.0012	14.0360	1.2520	0.5128
District 43	101.5658	46.2172	1.2937	0.4807
District 44	3,386.2005	391.0311	1.8956	0.5634
District 45	44.6999	40.1323	1.6933	0.4090
District 46	43.3291	46.9196	2.0108	0.3905
District 47	11,534.5233	575.6528	1.5120	0.4755
District 48	457.8424	117.8244	1.5534	0.4086
District 49	3,862.9873	447.6032	2.0315	0.5166
District 50	31.1577	38.5411	1.9478	0.5071
District 51	605.0521	143.7361	1.6484	0.4447

District <u>Name</u>	Polygon <u>Area</u>	Polygon <u>Perimeter</u>	Schwarzberg <u>Test</u>	Roeck <u>Test</u>
District 52	22.3086	34.3433	2.0512	0.3494
District 53	1,520.7666	215.6805	1.5602	0.4445
District 54	2,320.9340	271.5025	1.5898	0.5362
District 55	1,268.4149	220.8868	1.7496	0.3412
District 56	7,568.5004	522.5537	1.6944	0.5867
District 57	11,716.0658	646.1028	1.6839	0.4378
District 58	6,964.8804	517.0536	1.7477	0.3459
District 59	4,533.7649	440.9141	1.8472	0.2834
District 60	10,724.7817	517.1866	1.4088	0.4748
District 61	8,301.9084	679.4351	2.1036	0.3056
District 62	1,320.7706	272.4784	2.1150	0.3101
District 63	14,725.1934	691.3941	1.6073	0.4687
District 64	529.0689	152.1616	1.8661	0.3087
District 65	6,884.8197	419.2113	1.4252	0.5041
Total perimeter:	9470.4741			

Plan type: Representatives Plan Type (65#)

District	90 Reg	90 Reg	90 Reg	Regent90	Regent90	StBdEd88	StBdEd88
Name	REPUBS	DEMS	UNAFFIL	DIETZE	KELLEY	DOWNING	RICOTTA
District 1	9,396 30.8%	11,242 36.8%	9,892 32.4%	5,960 46.7%	6,790 53.3%	9,005 50.9%	8,675 49.1%
District 2	4,305 17.1%	13,660 54.4%	7,155 28.5%	2,107 26.5%	5,852 73.5%	3,281 25.5%	9,589 74.5%
District 3	7,801 27.1%	10,977 38.1%	10,053 34.9%	4,324 39.6%	6,603 60.4%	6,771 43.8%	8,699 56.2%
District 4	4,386 16.3%	15,109 56.0%	7,492 27.8%	2,533 25.4%	7,447 74.6%	3,939 25.8%	11,301 74.2%
District 5	4,346 16.7%	14,317 55.0%	7,374 28.3%	1,718 24.3%	5,366 75.7%	2,842 23.2%	9,423 76.8%
District 6	11,797 33.5%	13,254 37.6%	10,171 28.9%	6,852 45.3%	8,285 54.7%	9,926 47.5%	10,981 52.5%
District 7	4,606 17.0%	14,952 55.3%	7,479 27.7%	2,647 27.2%	7,089 72.3%	4,122 27.4%	10,906 72.6%
District 8	4,032 12.9%	19,585 62.6%	7,655 24.5%	1,891 19.2%	7,969 80.8%	3,105 18.8%	13,451 81.2%
District 9	12,869 35.0%	11,999 32.6%	11,926 32.4%	7,644 47.0%	8,605 53.0%	11,687 52.4%	10,637 47.6%
District 10	13,569 37.2%	10,846 29.7%	12,072 33.1%	7,682 51.8%	7,146 48.2%	11,593 56.0%	9,102 44.0%
District 11	8,527 22.6%	13,895 36.9%	15,250 40.5%	6,820 42.2%	9,350 57.8%	10,061 42.3%	13,720 57.7%
District 12	10,226 34.2%	7,033 23.5%	12,622 42.2%	7,052 56.1%	5,517 43.9%	10,629 58.2%	7,633 41.8%
District 13	10,699 31.2%	9,079 26.5%	14,478 42.3%	9,009 55.6%	7,198 44.4%	12,487 57.6%	9,200 42.4%
District 14	9,072 26.3%	12,104 35.1%	13,290 38.6%	6,807 45.4%	8,173 54.6%	9,781 45.9%	11,520 54.1%
District 15	10,729 42.3%	4,769 18.8%	9,888 39.0%	7,271 66.0%	3,750 34.0%	10,477 70.5%	4,381 29.5%
District 16	12,305 41.1%	6,739 22.5%	10,869 36.3%	8,674 61.1%	5,526 38.9%	12,056 65.4%	6,385 34.6%

Plan type: Representatives Plan Type (65#)

District	90 Reg	90 Reg	90 Reg	Regent90	Regent90	StBdEd88	StBdEd88
Name	REPUBS	DEMS	UNAFFIL	DIETZE	KELLEY	DOWNING	RICOTTA
District 17	6,478 32.0%	6,143 30.4%	7,614 37.6%	3,973 51.4%	3,762 48.6%	5,687 53.9%	4,857 46.1%
District 18	12,270 44.2%	4,466 16.1%	10,993 39.6%	8,351 68.1%	3,918 31.9%	11,727 73.6%	4,204 26.4%
District 19	8,360 36.2%	5,603 24.2%	9,149 39.6%	5,415 57.7%	3,976 42.3%	7,640 61.8%	4,724 38.2%
District 20	13,939 49.7%	4,086 14.6%	10,031 35.8%	8,631 71.4%	3,450 28.6%	11,698 75.4%	3,807 24.6%
District 21	10,668 47.3%	4,450 19.7%	7,426 32.9%	6,443 63.9%	3,633 36.1%	8,593 68.0%	4,040 32.0%
District 22	11,627 39.8%	7,016 24.0%	10,599 36.2%	7,827 57.0%	5,896 43.0%	10,524 60.9%	6,756 39.1%
District 23	12,180 37.3%	8,240 25.3%	12,202 37.4%	7,711 54.3%	6,481 45.7%	11,104 55.5%	8,905 44.5%
District 24	9,928 31.5%	9,344 29.7%	12,200 38.8%	6,405 48.1%	6,919 51.9%	9,251 48.7%	9,750 51.3%
District 25	12,419 36.9%	7,251 21.6%	13,944 41.5%	8,054 56.5%	6,189 43.5%	11,292 57.4%	8,367 42.6%
District 26	12,096 34.9%	8,851 25.5%	13,721 39.6%	8,000 52.1%	7,369 47.9%	11,952 54.7%	9,903 45.3%
District 27	12,102 35.4%	7,928 23.2%	14,188 41.5%	8,849 56.0%	6,959 44.0%	11,838 56.5%	9,108 43.5%
District 28	13,336 40.9%	5,793 17.8%	13,456 41.3%	9,166 64.9%	4,960 35.1%	12,715 65.8%	6,620 34.2%
District 29	9,006 30.2%	7,950 26.6%	12,888 43.2%	6,335 49.3%	6,505 50.7%	9,084 50.4%	8,931 49.6%
District 30	11,457 37.4%	6,571 21.5%	12,584 41.1%	8,008 58.9%	5,580 41.1%	11,423 60.2%	7,553 39.8%
District 31	7,430 27.4%	8,415 31.0%	11,284 41.6%	5,648 48.1%	6,106 51.9%	8,749 50.5%	8,586 49.5%
District 32	4,666 21.4%	9,953 45.6%	7,190 33.0%	2,957 34.7%	5,571 65.3%	5,053 37.1%	8,574 62.9%

District Summary
 COMBINED 1990 PARTY REGISTRATIONS AND REGENTS/BdEd
 Plan: FINAL HOUSE PLAN - 3/18/92

Plan type: Representatives Plan Type (65#)

District Name	90 Reg REPUBS	90 Reg DEMS	90 Reg UNAFFIL	Regent90 DIETZE	Regent90 KELLEY	StBdEd88 DOWNING	StBdEd88 RICOTTA
District 33	8,289 29.3%	9,476 33.4%	10,564 37.3%	5,416 45.3%	6,529 54.7%	8,464 48.1%	9,136 51.9%
District 34	6,416 25.1%	9,594 37.6%	9,514 37.3%	4,294 40.6%	6,278 59.4%	6,959 42.9%	9,281 57.1%
District 35	5,708 22.8%	10,910 43.6%	8,413 33.6%	3,807 35.8%	6,815 64.2%	5,949 37.0%	10,108 63.0%
District 36	5,823 26.5%	8,257 37.6%	7,862 35.8%	3,998 42.7%	5,366 57.3%	6,618 47.0%	7,465 53.0%
District 37	15,819 45.2%	6,773 19.4%	12,403 35.4%	9,296 63.7%	5,302 36.3%	13,166 67.4%	6,361 32.6%
District 38	14,820 44.0%	6,831 20.3%	12,003 35.7%	8,477 62.0%	5,185 38.0%	12,478 65.1%	6,679 34.9%
District 39	16,428 46.6%	6,128 17.4%	12,729 36.1%	9,565 66.9%	4,742 33.1%	13,843 69.8%	6,000 30.2%
District 40	10,888 37.9%	6,624 23.1%	11,219 39.0%	5,820 57.1%	4,381 42.9%	9,164 60.3%	6,028 39.7%
District 41	10,544 37.5%	7,001 24.9%	10,572 37.6%	5,525 53.4%	4,831 46.6%	8,850 58.9%	6,177 41.1%
District 42	7,144 30.8%	7,118 30.7%	8,932 38.5%	4,165 47.0%	4,697 53.0%	6,825 51.2%	6,518 48.8%
District 43	7,597 31.8%	6,081 25.4%	10,245 42.8%	4,190 50.4%	4,129 49.6%	7,115 55.0%	5,828 45.0%
District 44	11,418 36.6%	11,356 36.4%	8,455 27.1%	7,040 50.5%	6,907 49.5%	8,769 49.6%	8,902 50.4%
District 45	6,865 23.1%	16,073 54.0%	6,838 23.0%	6,236 39.4%	9,575 60.6%	5,708 27.6%	14,949 72.4%
District 46	3,645 13.2%	18,547 66.9%	5,520 19.9%	3,368 23.4%	11,027 76.6%	3,229 16.4%	16,492 83.6%
District 47	7,648 26.1%	15,333 52.4%	6,275 21.4%	5,409 43.3%	7,076 56.7%	7,029 43.2%	9,253 56.8%
District 48	11,384 38.5%	7,178 24.3%	11,000 37.2%	7,890 57.0%	5,951 43.0%	11,492 61.9%	7,068 38.1%

District Summary
 COMBINED 1990 PARTY REGISTRATIONS AND REGENTS/BdEd
 Plan: FINAL HOUSE PLAN - 3/18/92

Plan type: Representatives Plan Type (65#)

District	90 Reg	90 Reg	90 Reg	Regent90	Regent90	StBdEd88	StBdEd88
Name	REPUBS	DEMS	UNAFFIL	DIETZE	KELLEY	DOWNING	RICOTTA
District 49	11,509 39.4%	6,928 23.7%	10,755 36.8%	7,433 55.6%	5,931 44.4%	10,984 61.5%	6,886 38.5%
District 50	7,705 33.9%	6,700 29.5%	8,294 36.5%	4,621 49.1%	4,785 50.9%	7,411 53.8%	6,355 46.2%
District 51	13,054 42.1%	7,252 23.4%	10,727 34.6%	7,720 56.4%	5,972 43.6%	11,933 61.4%	7,506 38.6%
District 52	13,309 39.1%	8,924 26.2%	11,771 34.6%	7,235 50.1%	7,194 49.9%	11,484 56.0%	9,007 44.0%
District 53	10,865 37.0%	7,549 25.7%	10,927 37.2%	5,481 47.7%	6,012 52.3%	9,326 54.3%	7,861 45.7%
District 54	11,081 38.4%	8,396 29.1%	9,400 32.6%	7,361 52.4%	6,675 47.6%	9,808 57.1%	7,362 42.9%
District 55	11,144 39.3%	7,942 28.0%	9,303 32.8%	7,270 53.0%	6,446 47.0%	9,410 57.3%	7,021 42.7%
District 56	12,168 39.2%	7,523 24.2%	11,341 36.5%	6,119 55.1%	4,981 44.9%	8,676 55.5%	6,948 44.5%
District 57	11,115 37.7%	7,577 25.7%	10,784 36.6%	5,940 54.3%	4,997 45.7%	8,858 57.5%	6,541 42.5%
District 58	11,926 40.5%	9,182 31.2%	8,330 28.3%	7,602 52.4%	6,905 47.6%	10,607 58.8%	7,431 41.2%
District 59	10,215 39.4%	8,312 32.0%	7,417 28.6%	6,628 55.4%	5,333 44.6%	9,332 57.5%	6,904 42.5%
District 60	7,681 27.5%	15,843 56.8%	4,390 15.7%	5,672 41.1%	8,132 58.9%	7,118 41.5%	10,035 58.5%
District 61	10,986 34.1%	10,002 31.0%	11,238 34.9%	6,115 49.8%	6,162 50.2%	9,048 54.4%	7,586 45.6%
District 62	10,399 32.5%	7,678 24.0%	13,942 43.5%	7,030 53.6%	6,093 46.4%	9,641 54.5%	8,049 45.5%
District 63	13,196 41.8%	8,717 27.6%	9,694 30.7%	7,859 55.1%	6,417 44.9%	11,280 61.6%	7,031 38.4%
District 64	16,475 48.9%	5,448 16.2%	11,758 34.9%	8,935 67.8%	4,240 32.2%	11,562 69.9%	4,981 30.1%

DB: COLORADO

District Summary

COMBINED 1990 PARTY REGISTRATIONS AND REGENTS/BdEd
Plan: FINAL HOUSE PLAN - 3/18/92

Date: 3/18/92
Time: 12:59 p.m.
Page: 5

Plan type: Representatives Plan Type (65#)

District	90 Reg	90 Reg	90 Reg	Regent90	Regent90	StBdEd88	StBdEd88
Name	REPUBS	DEMS	UNAFFIL	DIETZE	KELLEY	DOWNING	RICOTTA
District 65	12,984 41.7%	8,606 27.6%	9,559 30.7%	8,034 55.4%	6,479 44.6%	11,174 61.5%	7,001 38.5%
Total	652,875 34.0%	597,479 31.1%	669,309 34.9%	412,315 50.8%	399,485 49.2%	593,402 52.8%	531,038 47.2%

Attachment A

Article V Legislative Department

Section 46. Senatorial and representative districts. The state shall be divided into as many senatorial and representative districts as there are members of the senate and house of representatives respectively, each district in each house having a population as nearly equal as may be, as required by the constitution of the United States, but in no event shall there be more than five percent deviation between the most populous and the least populous district in each house.

As amended by the People, November 5, 1974 - Effective upon proclamation of the Governor, December 20, 1974.

Section 47. Composition of districts. (1) Each district shall be as compact in area as possible and the aggregate linear distance of all district boundaries shall be as short as possible. Each district shall consist of contiguous whole general election precincts. Districts of the same house shall not overlap.

(2) Except when necessary to meet the equal population requirements of section 46, no part of one county shall be added to all or part of another county in forming districts. Within counties whose territory is contained in more than one district of the same house, the number of cities and towns whose territory is contained in more than one district of the same house shall be as small as possible. When county, city, or town boundaries are changed, adjustments, if any, in legislative districts shall be as prescribed by law.

(3) Consistent with the provisions of this section and section 46 of this article, communities of interest, including ethnic, cultural, economic, trade area, geographic, and demographic factors, shall be preserved within a single district wherever possible.

As amended by the People, November 5, 1974 - Effective upon proclamation of the Governor, December 20, 1974.

Section 48. Revision and alteration of districts - reapportionment commission. (1) (a) After each federal census of the United States, the senatorial districts and representative districts shall be established, revised, or altered, and the members of the senate and the house of representatives apportioned among them, by a Colorado reapportionment

commission consisting of eleven members, to be appointed and having the qualifications as prescribed in this section. Of such members, four shall be appointed by the legislative department, three by the executive department, and four by the judicial department of the state.

(b) The four legislative members shall be the speaker of the house of representatives, the minority leader of the house of representatives, and the majority and minority leaders of the senate, or the designee of any such officer to serve in his stead, which acceptance of service or designation shall be made no later than July 1 of the year following that in which the federal census is taken. The three executive members shall be appointed by the governor between July 1 and July 10 of such year, and the four judicial members shall be appointed by the chief justice of the Colorado supreme court between July 10 and July 20 of such year.

(c) Commission members shall be qualified electors of the state of Colorado. No more than four commission members shall be members of the general assembly. No more than six commission members shall be affiliated with the same political party. No more than four commission members shall be residents of the same congressional district, and each congressional district shall have at least one resident as a commission member. At least one commission member shall reside west of the continental divide.

(d) Any vacancy created by the death or resignation of a member, or otherwise, shall be filled by the respective appointing authority. Members of the commission shall hold office until their reapportionment and redistricting plan is implemented. No later than August 1 of the year of their appointment, the governor shall convene the commission and appoint a temporary chairman who shall preside until the commission elects its own officers.

(e) Within ninety days after the commission has been convened or the necessary census data are available, whichever is later, the commission shall publish a preliminary plan for reapportionment of the members of the general assembly and shall hold public hearings thereon in several places throughout the state within forty-five days after the date of such publication. Within forty-five days after the completion of such hearings, the commission shall finalize its plan and submit the same to the Colorado supreme court for review and determination as to compliance with sections 46 and 47 of this article. Such review and determination shall take precedence over other matters before the court. The supreme court shall adopt rules for such proceedings and for the production and presentation of supportive evidence for such plan. The supreme court shall either approve the plan or return the plan and the court's reasons for disapproval to the commission. If the plan is

returned, the commission shall revise and modify it to conform to the court's requirements and resubmit the plan to the court within twenty days. If the plan is approved by the court, it shall be filed with the secretary of state for implementation no later than March 15 of the second year following the year in which the census was taken. The commission shall keep a public record of all the proceedings of the commission and shall be responsible for the publication and distribution of copies of each plan.

(f) The general assembly shall appropriate sufficient funds for the compensation and payment of the expenses of the commission members and any staff employed by it. The commission shall have access to statistical information compiled by the state or its political subdivisions and necessary for its reapportionment duties.

As amended by the People, November 5, 1974 - Effective upon proclamation of the Governor, December 20, 1974.

ATTACHMENT B

DB: COLORADO

District Summary
 Ethnic Breakdown of Districts plus Voting Population
 Plan: Current Senate Districts, Sept 6

Date: 4/22/92
 Time: 4:09 p.m.
 Page: 1

Plan type: Senate Plan Type (35#)

District Name	Total Pop.	Total Hispanic	Nonhisp. White	Nonhisp. Black	Nonhisp. Other	Total Vot. Age
District 1	76,380 100.00%	7,700 10.08%	68,074 89.13%	87 0.11%	519 0.68%	54,771 71.71%
District 2	77,143 100.00%	22,732 29.47%	52,986 68.69%	509 0.66%	916 1.19%	55,843 72.39%
District 3	78,520 100.00%	32,895 41.89%	43,190 55.01%	1,419 1.81%	1,016 1.29%	57,395 73.10%
District 4	85,709 100.00%	14,307 16.69%	68,913 80.40%	1,470 1.72%	1,019 1.19%	64,610 75.38%
District 5	82,589 100.00%	21,915 26.54%	59,379 71.90%	373 0.45%	922 1.12%	60,512 73.27%
District 6	90,943 100.00%	9,763 10.74%	76,947 84.61%	179 0.20%	4,054 4.46%	66,070 72.65%
District 7	93,145 100.00%	7,563 8.12%	84,035 90.22%	368 0.40%	1,179 1.27%	68,145 73.16%
District 8	90,667 100.00%	3,909 4.31%	85,713 94.54%	162 0.18%	883 0.97%	66,317 73.14%
District 9	135,024 100.00%	6,866 5.09%	121,190 89.75%	3,897 2.89%	3,071 2.27%	96,130 71.19%
District 10	104,078 100.00%	8,863 8.52%	82,813 79.57%	8,704 8.36%	3,698 3.55%	72,205 69.38%
District 11	93,633 100.00%	13,222 14.12%	62,301 66.54%	13,728 14.66%	4,382 4.68%	68,436 73.09%
District 12	90,922 100.00%	6,130 6.74%	81,839 90.01%	1,343 1.48%	1,610 1.77%	69,704 76.66%
District 13	109,927 100.00%	5,649 5.14%	102,528 93.27%	331 0.30%	1,419 1.29%	83,873 76.30%
District 14	101,217 100.00%	7,595 7.50%	90,117 89.03%	843 0.83%	2,662 2.63%	77,889 76.95%
District 15	98,701 100.00%	12,735 12.90%	84,537 85.65%	224 0.23%	1,205 1.22%	69,059 69.97%
District 16	89,245 100.00%	17,829 19.98%	69,649 78.04%	436 0.49%	1,331 1.49%	65,470 73.36%

District Summary
Ethnic Breakdown of Districts plus Voting Population
Plan: Current Senate Districts, Sept 6

Plan type: Senate Plan Type (35#)

District Name	Total Pop.	Total Hispanic	Nonhisp. White	Nonhisp. Black	Nonhisp. Other	Total Vot. Age
District 17	100,554 100.00%	6,050 6.02%	89,974 89.48%	1,072 1.07%	3,458 3.44%	76,650 76.23%
District 18	98,691 100.00%	8,205 8.31%	87,054 88.21%	674 0.68%	2,758 2.79%	77,072 78.09%
District 19	103,280 100.00%	7,974 7.72%	91,978 89.06%	570 0.55%	2,758 2.67%	72,614 70.31%
District 20	80,269 100.00%	4,942 6.16%	73,121 91.09%	534 0.67%	1,672 2.08%	62,367 77.70%
District 21	85,289 100.00%	7,566 8.87%	74,825 87.73%	772 0.91%	2,126 2.49%	66,397 77.85%
District 22	102,860 100.00%	8,104 7.88%	91,695 89.15%	861 0.84%	2,200 2.14%	73,783 71.73%
District 23	101,267 100.00%	15,188 15.00%	82,129 81.10%	1,121 1.11%	2,829 2.79%	71,350 70.44%
District 24	86,914 100.00%	17,479 20.11%	65,707 75.60%	1,064 1.22%	2,664 3.07%	61,935 71.26%
District 25	76,899 100.00%	16,512 21.47%	50,911 66.21%	6,260 8.14%	3,216 4.18%	54,875 71.36%
District 26	82,228 100.00%	5,627 6.84%	74,036 90.04%	831 1.01%	1,734 2.11%	62,409 75.90%
District 27	136,262 100.00%	5,100 3.74%	123,567 90.68%	3,821 2.80%	3,774 2.77%	93,506 68.62%
District 28	101,232 100.00%	6,683 6.60%	77,692 76.75%	12,096 11.95%	4,761 4.70%	78,194 77.24%
District 29	167,977 100.00%	7,377 4.39%	150,735 89.74%	6,079 3.62%	3,786 2.25%	116,640 69.44%
District 30	76,216 100.00%	36,412 47.77%	31,808 41.73%	5,902 7.74%	2,094 2.75%	56,347 73.93%
District 31	76,985 100.00%	35,463 46.06%	35,809 46.51%	2,290 2.97%	3,423 4.45%	57,325 74.46%
District 32	84,513 100.00%	19,158 22.67%	61,023 72.21%	1,242 1.47%	3,090 3.66%	65,254 77.21%

DB: COLORADO

District Summary

Date: 4/22/92

Ethnic Breakdown of Districts plus Voting Population

Time: 4:09 p.m.

Plan: Current Senate Districts, Sept 6

Page: 3

Plan type: Senate Plan Type (35#)

District Name	Total Pop.	Total Hispanic	Nonhisp. White	Nonhisp. Black	Nonhisp. Other	Total Vot. Age
District 33	76,966 100.00%	8,471 11.01%	27,450 35.67%	38,868 50.50%	2,177 2.83%	56,468 73.37%
District 34	78,325 100.00%	4,515 5.76%	64,828 82.77%	6,561 8.38%	2,421 3.09%	65,720 83.91%
District 35	79,824 100.00%	3,803 4.76%	70,392 88.18%	3,366 4.22%	2,263 2.83%	67,813 84.95%
Total	3,294,394 100.00%	424,302 12.88%	2,658,945 80.71%	128,057 3.89%	83,090 2.52%	2,433,128 73.86%

DB: COLORADO

District Summary
 Ethnic Breakdown of Districts plus Voting Population
 Plan: Aug 1, Current House Districts

Date: 4/22/92
 Time: 4:33 p.m.
 Page: 1

Plan type: Representatives Plan Type (65#)

District Name	Total Pop.	Total Hispanic	Nonhisp. White	Nonhisp. Black	Nonhisp. Other	Total	Vot. Age
District 1	49,229 100.00%	10,162 20.64%	36,329 73.80%	645 1.31%	2,093 4.25%	37,630	76.44%
District 2	42,878 100.00%	22,735 53.02%	17,268 40.27%	1,010 2.36%	1,865 4.35%	30,029	70.03%
District 3	41,039 100.00%	8,700 21.20%	30,372 74.01%	868 2.12%	1,099 2.68%	33,360	81.29%
District 4	42,479 100.00%	18,180 42.80%	22,061 51.93%	567 1.33%	1,671 3.93%	31,284	73.65%
District 5	42,399 100.00%	24,460 57.69%	14,682 34.63%	1,953 4.61%	1,304 3.08%	30,523	71.99%
District 6	40,200 100.00%	3,727 9.27%	31,065 77.28%	4,107 10.22%	1,301 3.24%	35,504	88.32%
District 7	45,338 100.00%	4,416 9.74%	14,602 32.21%	24,898 54.92%	1,422 3.14%	31,977	70.53%
District 8	35,453 100.00%	8,922 25.17%	8,787 24.78%	16,954 47.82%	790 2.23%	25,764	72.67%
District 9	42,454 100.00%	2,049 4.83%	36,307 85.52%	2,900 6.83%	1,198 2.82%	35,331	83.22%
District 10	49,460 100.00%	2,583 5.22%	42,048 85.01%	3,325 6.72%	1,504 3.04%	42,036	84.99%
District 11	41,900 100.00%	1,888 4.51%	37,789 90.19%	1,002 2.39%	1,221 2.91%	35,489	84.70%
District 12	52,228 100.00%	5,769 11.05%	45,296 86.73%	179 0.34%	984 1.88%	37,332	71.48%
District 13	56,313 100.00%	2,529 4.49%	51,689 91.79%	555 0.99%	1,540 2.73%	42,062	74.69%
District 14	48,702 100.00%	1,434 2.94%	45,967 94.38%	293 0.60%	1,008 2.07%	37,733	77.48%
District 15	47,535 100.00%	2,911 6.12%	41,340 86.97%	687 1.45%	2,597 5.46%	41,922	88.19%
District 16	43,595 100.00%	3,474 7.97%	36,680 84.14%	2,451 5.62%	990 2.27%	33,357	76.52%

District Summary
 Ethnic Breakdown of Districts plus Voting Population
 Plan: Aug 1, Current House Districts

Date: 4/22/92

Time: 4:33 p.m.

Page: 2

Plan type: Representatives Plan Type (65#)

District Name	Total Pop.	Total Hispanic	Nonhisp. White	Nonhisp. Black	Nonhisp. Other	Total Vot. Age
District 17	41,769 100.00%	7,253 17.36%	26,411 63.23%	6,195 14.83%	1,910 4.57%	30,889 73.95%
District 18	83,300 100.00%	5,202 6.24%	72,149 86.61%	3,622 4.35%	2,327 2.79%	57,311 68.80%
District 19	54,849 100.00%	5,245 9.56%	42,612 77.69%	4,862 8.86%	2,130 3.88%	37,308 68.02%
District 20	64,786 100.00%	3,424 5.29%	58,479 90.26%	1,443 2.23%	1,440 2.22%	47,526 73.36%
District 21	63,241 100.00%	5,990 9.47%	46,197 73.05%	8,252 13.05%	2,802 4.43%	45,393 71.78%
District 22	45,474 100.00%	3,885 8.54%	39,933 87.82%	774 1.70%	882 1.94%	35,804 78.74%
District 23	48,193 100.00%	4,790 9.94%	41,621 86.36%	492 1.02%	1,290 2.68%	38,057 78.97%
District 24	41,480 100.00%	3,471 8.37%	36,955 89.09%	238 0.57%	816 1.97%	32,522 78.40%
District 25	50,165 100.00%	1,608 3.21%	47,431 94.55%	285 0.57%	841 1.68%	37,837 75.43%
District 26	43,364 100.00%	3,175 7.32%	38,809 89.50%	333 0.77%	1,047 2.41%	33,633 77.56%
District 27	48,401 100.00%	2,690 5.56%	44,704 92.36%	186 0.38%	821 1.70%	34,756 71.81%
District 28	70,726 100.00%	3,672 5.19%	65,377 92.44%	424 0.60%	1,253 1.77%	47,320 66.91%
District 29	44,357 100.00%	4,083 9.20%	38,660 87.16%	284 0.64%	1,330 3.00%	32,362 72.96%
District 30	44,212 100.00%	7,644 17.29%	29,147 65.93%	5,805 13.13%	1,616 3.66%	31,566 71.40%
District 31	64,534 100.00%	8,254 12.79%	54,312 84.16%	508 0.79%	1,460 2.26%	43,968 68.13%
District 32	43,125 100.00%	11,900 27.59%	29,621 68.69%	704 1.63%	900 2.09%	29,744 68.97%

District Summary
Ethnic Breakdown of Districts plus Voting Population
Plan: Aug 1, Current House Districts

Plan type: Representatives Plan Type (65#)

District Name	Total Pop.	Total Hispanic	Nonhisp. White	Nonhisp. Black	Nonhisp. Other	Total Vot. Age
District 33	47,952 100.00%	6,127 12.78%	39,801 83.00%	646 1.35%	1,378 2.87%	34,945 72.87%
District 34	45,849 100.00%	10,255 22.37%	33,341 72.72%	592 1.29%	1,661 3.62%	33,178 72.36%
District 35	42,320 100.00%	9,045 21.37%	30,643 72.41%	373 0.88%	2,259 5.34%	30,913 73.05%
District 36	44,133 100.00%	3,435 7.78%	32,547 73.75%	6,254 14.17%	1,897 4.30%	33,815 76.62%
District 37	43,431 100.00%	3,756 8.65%	38,304 88.20%	473 1.09%	898 2.07%	33,114 76.25%
District 38	48,533 100.00%	2,269 4.68%	44,924 92.56%	398 0.82%	942 1.94%	36,811 75.85%
District 39	58,738 100.00%	1,515 2.58%	55,377 94.28%	559 0.95%	1,287 2.19%	40,746 69.37%
District 40	92,942 100.00%	2,876 3.09%	86,972 93.58%	1,352 1.45%	1,742 1.87%	63,584 68.41%
District 41	44,518 100.00%	14,627 32.86%	28,188 63.32%	1,039 2.33%	664 1.49%	33,766 75.85%
District 42	42,603 100.00%	19,040 44.69%	22,433 52.66%	691 1.62%	439 1.03%	30,971 72.70%
District 43	40,787 100.00%	17,548 43.02%	22,525 55.23%	192 0.47%	522 1.28%	29,438 72.17%
District 44	48,742 100.00%	6,889 14.13%	40,241 82.56%	1,041 2.14%	571 1.17%	37,086 76.09%
District 45	52,934 100.00%	2,657 5.02%	49,586 93.68%	112 0.21%	579 1.09%	38,514 72.76%
District 46	62,553 100.00%	3,364 5.38%	57,648 92.16%	360 0.58%	1,181 1.89%	46,468 74.29%
District 47	48,191 100.00%	4,453 9.24%	41,611 86.35%	511 1.06%	1,616 3.35%	38,508 79.91%
District 48	57,633 100.00%	6,091 10.57%	50,729 88.02%	145 0.25%	668 1.16%	40,315 69.95%

Ethnic Breakdown of Districts plus Voting Population

Plan: Aug 1, Current House Districts

Plan type: Representatives Plan Type (65#)

District	Total	Total	Nonhisp.	Nonhisp.	Nonhisp.	Total
<u>Name</u>	<u>Pop.</u>	<u>Hispanic</u>	<u>White</u>	<u>Black</u>	<u>Other</u>	<u>Vot. Age</u>
District 49	86,828 100.00%	4,859 5.60%	73,494 84.64%	5,337 6.15%	3,138 3.61%	59,109 68.08%
District 50	46,102 100.00%	12,232 26.53%	32,738 71.01%	328 0.71%	804 1.74%	35,122 76.18%
District 51	44,146 100.00%	9,316 21.10%	34,217 77.51%	71 0.16%	542 1.23%	30,437 68.95%
District 52	51,936 100.00%	4,460 8.59%	45,769 88.13%	524 1.01%	1,183 2.28%	38,659 74.44%
District 53	63,375 100.00%	3,526 5.56%	58,158 91.77%	310 0.49%	1,381 2.18%	45,322 71.51%
District 54	49,730 100.00%	5,149 10.35%	43,845 88.17%	157 0.32%	579 1.16%	36,209 72.81%
District 55	52,621 100.00%	3,794 7.21%	47,873 90.98%	256 0.49%	698 1.33%	38,869 73.87%
District 56	48,001 100.00%	3,504 7.30%	43,996 91.66%	69 0.14%	432 0.90%	35,519 74.00%
District 57	57,550 100.00%	3,209 5.58%	53,556 93.06%	129 0.22%	656 1.14%	42,380 73.99%
District 58	46,955 100.00%	3,742 7.97%	42,635 90.80%	81 0.17%	497 1.06%	34,611 73.71%
District 59	53,740 100.00%	6,342 11.80%	43,714 81.34%	75 0.14%	3,609 6.72%	38,823 72.24%
District 60	47,084 100.00%	18,926 40.20%	27,417 58.23%	141 0.30%	600 1.27%	33,455 71.05%
District 61	50,302 100.00%	3,576 7.11%	45,879 91.21%	295 0.59%	552 1.10%	37,099 73.75%
District 62	74,239 100.00%	4,558 6.14%	57,895 77.98%	8,237 11.10%	3,549 4.78%	56,971 76.74%
District 63	41,038 100.00%	9,781 23.83%	30,373 74.01%	373 0.91%	511 1.25%	29,479 71.83%
District 64	43,514 100.00%	1,499 3.44%	41,665 95.75%	66 0.15%	284 0.65%	31,009 71.26%

DB: COLORADO

District Summary

Ethnic Breakdown of Districts plus Voting Population
Plan: Aug 1, Current House Districts

Date: 4/22/92
Time: 4:33 p.m.
Page: 5

Plan type: Representatives Plan Type (65#)

District <u>Name</u>	Total <u>Pop.</u>	Total <u>Hispanic</u>	Nonhisp. <u>White</u>	Nonhisp. <u>Black</u>	Nonhisp. <u>Other</u>	Total <u>Vot. Age</u>
District 65	42,196 100.00%	5,657 13.41%	36,151 85.67%	69 0.16%	319 0.76%	30,354 71.94%
Total	3,294,394 100.00%	424,302 12.88%	2,658,945 80.71%	128,057 3.89%	83,090 2.52%	2,433,128 73.86%

Attachment D

Conversion Table
1982 and 1992 District Numbers

	<u>1992</u>	<u>1982</u>
<u>Denver</u>	1	1 (Faatz)
	2	2 (T. Hernandez)
	3	3 (Knox)
	4	4 (R. Hernandez)
	5	5 (Benavidez)
	6	6/9 (Kopel/Grant)
	7	7 (Tanner)
	8	8 (Webb)
	9	11 (Shoemaker)
<u>Denver/Arapahoe</u>	10	10 (Neale)
<u>Boulder</u>	11	15 (Wright)
	12	12 (Swenson)
	13	13 (Johnson)
	14	14 (Rupert)
<u>El Paso</u>	15	No comparable district
	16	16 (Martin)
	17	17 (Greenwood)
	18	18 (Ratterree)
	19	19 (Epps)
	20	20 (Duke)
	21	21 (Berry)
	22	22 (Fagan)
<u>Jefferson</u>	23	23 (Fish)
	24	24 (Killian)
	25	25 (Grampsas)
	26	26 (Tucker)
	27	27 (Miller)
	28	28 (Agler)
	29	29 (Lawrence)
	30	52 (Anderson)

<u>Adams/Boulder/Weld</u>	31	31 (Fleming)
<u>Adams</u>	32	32 (Reeser)
	33	33 (Snyder)
	34	34 (Jones)
	35	35 (June)
	36	30 (DeHerrera)
<u>Arapahoe</u>	37	37 (Hanning)
	38	38 (Parker)
	39	39 (Schnauer)
	40	49 (Coffman)
	41	62 (Kerns)
	42	66 (Ruddick)
	43	no comparable district
<u>Public/Fremont/etc.</u>	44	44 (Arveschoug)
<u>Pueblo</u>	45	41 (Thibault)
	46	42 (Romero)
<u>Las Animas/Otero/etc.</u>	47	43 (Salaz)
<u>Windsor</u>	48	48 (Owen)
	50	50 (Sullivan)
<u>Weld/Larimer</u>	49	49 (Jerke)
<u>Larimer</u>	51	51 (Irwin)
	52	46 (Redden)
	53	47 (Reeves)
<u>Mesa/Delta</u>	54	34 (Foster)
<u>Mesa</u>	55	55 (Prinster)
<u>Rocky/Eagle/etc.</u>	56	56 (D. Williams)
<u>Moffat/Pitkin/etc.</u>	57	57 (McInnis)
<u>Montrose/etc.</u>	58	58 (Aquafresca)
<u>La Plata/etc.</u>	59	59 (Dyer)
<u>Alamosa/etc.</u>	60	60 (Entz)

Attachment E

SUPREME COURT OF COLORADO
No. 92SA19

March 13, 1992

IN RE REAPPORTIONMENT OF THE COLORADO GENERAL ASSEMBLY

ORIGINAL PROCEEDING PURSUANT TO THE RULES
REGARDING REAPPORTIONMENT

EN BANC

PLAN DISAPPROVED AND
REMANDED WITH DIRECTIONS

JUSTICE ERICKSON delivered the Opinion of the Court. JUSTICE LOHR concurs in part and dissents in part. JUSTICE QUINN concurs in part and dissents in part, and JUSTICE MULLARKEY joins in Part I and IIA of the concurrence and dissent. JUSTICE VOLLACK concurs in part and dissents in part. JUSTICE MULLARKEY concurs in part and dissents in part, and JUSTICE QUINN joins in the concurrence and dissent.

This original proceeding under article V, section 48(1)(e), of the Colorado Constitution requires us to review the Final Plan submitted by the Colorado Reapportionment Commission (Final Plan) and determine whether the plan complies with sections 46 and 47 of article V.²⁰ A

²⁰Section 48 of Article V of the Colorado Constitution provides, in part:

Section 48. Revision and alteration of districts -- reapportionment commission. (1)(a) After each federal census of the United States, the senatorial districts and representative districts shall be established,

number of formal objections to the Final Plan have been filed with this court. Except for the division of Pitkin County into House Districts 57 and 61 and that part of the plan which unnecessarily divides Perry Park, we conclude that the Final Plan satisfies the constitutional criteria. We disapprove the Final Plan and return the plan to the Commission for revision, modification, and resubmission to include the technical corrections to the Larimer County and Boulder County plans and the recommended revision of the plan for Perry Park and for reconsideration of House Districts 57 and 61.

I

revised, or altered, and the members of the senate and the house of representatives apportioned among them, by a Colorado reapportionment commission consisting of eleven members, to be appointed and having the qualifications as prescribed in this section. Of such members, four shall be appointed by the legislative department, three by the executive department, and four by the judicial department of the state.

.....

(e) Within ninety days after the commission has been convened or the necessary census data are available, whichever is later, the commission shall publish a preliminary plan for reapportionment of the members of the general assembly and shall hold public hearings thereon in several places throughout the state within forty-five days after the date of such publication. Within forty-five days after the completion of such hearings, the commission shall finalize its plan and submit the same to the Colorado supreme court for review and determination as to compliance with sections 46 and 47 of this article. Such review and determination shall take precedence over other matters before the court. The supreme court shall adopt rules for such proceedings and for the production and presentation of supportive evidence for such plan. The supreme court shall either approve the plan or return the plan and the court's reasons for disapproval to the commission. If the plan is returned, the commission shall revise and modify it to conform the court's requirements and resubmit the plan to the court within twenty days. If the plan is approved by the court, it shall be filed with the secretary of state for implementation no later than March 15 of the second year following the year in which the census was taken.

Colo. Const. art. V, § 48 (emphasis added).

<u>Park/Lake/etc.</u>	61	61 (Chlouber)
<u>Summit/ etc.</u>	62	53 (S. Williams)
<u>Prowers/Yuma/etc.</u>	63	63/64 (Young/Moellenberg)
<u>Douglas</u>	64	40 (Adkins)
<u>Morgan/Logan/etc.</u>	65	65 (Eisenach)

Senate:

Districts 1 through 28 remain as currently numbered.

<u>Arapahoe</u>	29	No comparable district
<u>Douglas/etc.</u>	30	29 (Mutzebaugh)
<u>Denver</u>	31	31 (Mares)
	34	30 (Gallagher)
	33	33 (Groff)
	32	32/34 (Peterson/Pascoe)
	35	35 (Wham)

The court's role in reapportionment proceedings is sui generis. Our review must be "swift and limited in scope so that elections from the new districts may proceed on schedule." In re Reapportionment of the Colorado General Assembly, 647 P.2d 191, 194 n.6 (Colo. 1982) ("In re Reapportionment I"). "Our role in this proceeding is a narrow one: to measure the present reapportionment plan against the constitutional standards. The choice among alternative plans, each consistent with constitutional requirements, is for the Commission and not the Court." Id. at 194 (footnote omitted).

The constitutional standards we must apply include the assurance of "equal protection for the right to participate in the Colorado political process and the right to vote." Id. In reviewing the Final Plan, therefore, we must necessarily take into account federal constitutional standards arising from the Fourteenth²¹ and Fifteenth Amendments.²² See Reynolds v. Sims, 377 U.S. 533 (1964); Lucas v. Forty-Fourth General Assembly of Colorado, 377 U.S. 713 (1964).

In formulating and choosing among alternative plans for reapportionment, the Commission was significantly influenced by considerations arising from section 2 of the Voting Rights Act of 1965, as amended in 1982, 42 U.S.C. § 1973 (1988). Moreover, two separate objections have been raised by individuals and organizations that the Final Plan itself violates section 2 of the Voting Rights Act.

Article V, section 48(1)(e), does not explicitly authorize or require this court to determine if the Final Plan conforms to section 2 of the Voting Rights Act. However, the Voting Rights Act applies to state reapportionment or redistricting plans, Thornburg v. Gingles, 478 U.S.

²¹Section 1 of the Fourteenth Amendment provides in part:

No State shall make or enforce any law which shall abridge the privileges or immunities of citizens of the United States; nor shall any State deprive any person of life, liberty, or property, without due process of law; nor deny to any person within its jurisdiction the equal protection of the laws.

U.S. Const. amend. XIV, § 1.

²²The Fifteenth Amendment provides in part that "[t]he right of citizens of the United States to vote shall not be abridged by the United States or by any State on account of race, color, or previous condition of servitude." U.S. Const. amend. XV.

30, 34 (1986), and the Commission concedes that the Final Plan must conform to section 2 as well as the equal protection provisions of the Fourteenth Amendment. We conclude, therefore, that our review of the Final Plan must necessarily consider Voting Rights Act concerns. Our evaluation of the Voting Rights Act issues is, however, strictly circumscribed by the narrow scope of the proceedings, the presumption of good faith and validity we must accord to the Commission,²³ the nature of the evidentiary record before us, and our restricted ability to act as a fact finder when material facts are genuinely disputed.

In accordance with the Supremacy Clause, U.S. Const. art. VI, § 2, and our earlier decisions in In re Reapportionment I and In re Reapportionment of the Colorado General Assembly, 647 P.2d 209 (Colo. 1982) ("In re Reapportionment II"), the Final Plan must be consistent with six parameters (in the following hierarchy from the most to the least important): (1) the Fourteenth Amendment Equal Protection Clause and the Fifteenth Amendment; (2) section 2 of the Voting Rights Act; (3) article V, section 46 (equality of population of districts in each house);²⁴ (4) article V, section 47(2) (districts not to cross county lines

²³We note that the makeup of the Commission was effectively nonpartisan in that neither Democrats nor Republicans commanded a majority of the Commission's eleven members. In addition, the Commission held twenty public hearings across the state and formulated numerous preliminary plans and alternate plans in response to suggestions made by members of the public.

[I]f neutral decisionmakers developed the plan [to reapportion congressional districts] on the basis of neutral criteria, if there was an adequate opportunity for the presentation and consideration of differing points of view, and if the guidelines used in selecting a plan were explained, a strong presumption of validity should attach to whatever plan such a process produced.

Karcher v. Daggett, 462 U.S. 725, 759 (1983) (Stevens, J., concurring).

²⁴Colo. Const. art. V, § 46 provides:

Senatorial and representative districts. The state shall be divided into as many senatorial and representative districts as there are members of the senate and house of representatives respectively, each district in each house having a population as nearly equal as may be, as required by the constitution of the United States, but in no event shall there be more than five percent deviation between the most populous and the

except to meet section 46 requirements and the number of cities and towns contained in more than one district minimized);²⁵ (5) article V, section 47(1) (each district to be as compact as possible and to consist of contiguous whole general election precincts);²⁶ and (6) article V,

least populous district in each house.

"The five percent deviation test means that the sum of the percent by which the largest district's population exceeds that of the ideal district and the percent by which the smallest district population falls short of the population of the ideal district must be less than five percent." In re Reapportionment I, 647 P.2d at 193 n.4. The population of the ideal district for each house is determined by dividing the population of the state by the number of districts in that house. Id. There are thirty-five senators and sixty-five members of the House of Representatives. According to the 1990 federal census, the population of Colorado is about 3,294,400. The ideal senate district therefore contains 94,126 persons and the ideal house district is 50,683.

In the Senate, the largest district is District 6 which contain 2.79% more persons than the ideal senate district. Senate District 24 is the smallest with 2.11% less population than the ideal district. The overall deviation is therefore 4.90%.

House District 16 is the most populous with 2.45% more people than the ideal house district. House District 60 is the smallest with 2.51% less persons than the ideal district. The overall deviation for house districts is 4.96%

²⁵Colo. Const. art V, § 47(2) provides:

(2) Except when necessary to meet equal population requirements of section 46, no part of one county shall be added to all or part of another county in forming districts. Within counties whose territory is contained in more than one district of the same house, the number of cities and towns whose territory is contained in more than one district of the same house shall be as small as possible. When county, city, or town boundaries are changed, adjustments, if any, in legislative districts shall be as prescribed by law.

²⁶Colo. Const. art. V, § 47(1) provides:

(1) Each district shall be as compact in area as possible and the aggregate linear distance of all district boundaries shall be as short as possible. Each district shall consist of contiguous whole general election precincts. Districts of the same house shall not overlap.

section 47(3) (preservation of communities of interest within a district).²⁷

No one has claimed that the Final Plan violates the Fourteenth Amendment Equal Protection Clause or the Fifteenth Amendment. Moreover, we conclude that the Final Plan is consistent with the equality of population requirements of article V, section 46. See footnote 4, above. The first objections to the Final Plan that we consider arise under the federal Voting Rights Act.

II

Section 2 of the Voting Rights Act of 1965

Two distinct groups of objectors have raised claims that the Final Plan violates section 2 of the Voting Rights Act of 1965, 42 U.S.C. § 1973 (1988), which provides:

(a) No voting qualification or prerequisite to voting or standard, practice, or procedure shall be imposed or applied by any State or political subdivision in a manner which results in a denial or abridgement of the right of any citizen of the United States to vote on account of race or color, or in contravention of the guarantees set forth in section 1973b(f)(2) of this title, as provided in subsection (b) of this section.

(b) A violation of subsection (a) of this section is established if, based on the totality of circumstances, it is shown that the political processes leading to nomination or election in the State or political subdivision are not equally open to participation by members of a class of citizens protected by subsection (a) of this section in that its members have less opportunity than other members of the electorate to participate in the political process and to elect representatives of their choice. The extent to which

²⁷Colo. Const. art. V, § 47(3) provides:

(3) Consistent with the provisions of this section and section 46 of this article, communities of interest, including ethnic, cultural, economic, trade area, geographic, and demographic factors, shall be preserved within a single district wherever possible.

members of a protected class have been elected to office in the State or political subdivision is one circumstance which may be considered. Provided, that nothing in this section establishes a right to have members of a protected class elected in numbers equal to their proportion in the population.

42 U.S.C. § 1973 (emphasis added). The leading case interpreting section 2 after it was amended in 1982 is Thornburg v. Gingles, 478 U.S. 30 (1986). Gingles involved a vote dilution claim following redistricting and the creation of certain multimember districts in North Carolina. Analysis of a section 2 claim, based on the "totality of circumstances," 42 U.S.C. § 1973(b), is "fact-intensive," Gingles, 478 U.S. at 46. The Senate Judiciary Committee Majority Report which accompanied the bill amending section 2 contained a nonexclusive list of "typical factors," derived from White v. Regester, 412 U.S. 755 (1973), which were to be considered in the analysis of a section 2 claim:

1. the extent of any history of official discrimination in the state or political subdivision that touched the right of the members of the minority group to register, to vote, or otherwise to participate in the democratic process;
2. the extent to which voting in the elections of the state or political subdivision is racially polarized;
3. the extent to which the state or political subdivision has used unusually large election districts, majority vote requirements, anti-single shot provisions, or other voting practices or procedures that may enhance the opportunity for discrimination against the minority group;
4. if there is a candidate slating process, whether the members of the minority group have been denied access to that process;
5. the extent to which members of the minority group in the state or political subdivision bear the effects of discrimination in such areas as education, employment and health, which hinder their ability to participate effectively in the political process;
6. whether political campaigns have been characterized by overt or subtle racial appeals;

7. the extent to which members of the minority group have been elected to public office in the jurisdiction.

Additional factors that in some cases have had probative value as part of plaintiffs' evidence to establish a violation are:

whether there is a significant lack of responsiveness on the part of elected officials to the particularized needs of the members of the minority group.

whether the policy underlying the state or political subdivision's use of such voting qualification, prerequisite to voting, or standard, practice or procedure is tenuous.

S. Rep. No. 417, 97th Cong., 2d Sess. 28-29 (1982), reprinted in 1982 U.S.C.C.A.N. 177, 206-07 (footnotes omitted). Factor two, "the extent to which voting in the elections of the state or political subdivision is racially polarized," arose in Gingles as the single most important of these factors.

In Gingles, the Court held that a plaintiff must show the following preconditions in order to establish a violation of section 2 in the use of multimember districts:

First, the minority group must be able to demonstrate that it is sufficiently large and geographically compact to constitute a majority in a single-member district. . . . Second, the minority group must be able to show that it is politically cohesive. . . . Third, the minority must be able to demonstrate that the white majority votes sufficiently as a bloc to enable it -- in the absence of special circumstances, such as the minority candidate running unopposed, . . . -- usually to defeat the minority's preferred candidate.

Gingles, 478 U.S. at 50-51. There are several limitations on actions brought under section 2. First, election devices, such as at-large elections, are not per se violations of section 2. Second, the combination of an electoral mechanism and lack of proportional representation does not by itself establish a section 2 claim. Third, the existence of racial bloc voting may not be presumed; the plaintiffs must prove it. Gingles, 478 U.S. at 45-46; Sanchez v. Bond, 875 F.2d 1488, 1492 (10th Cir. 1989), cert. denied, 111 S. Ct. 340 (1990).

One of the key lessons of Gingles is that the "ultimate finding of

vote dilution" is a question of fact subject to appellate review only under the clearly erroneous standard. Gingles, 478 U.S. at 78-79. The evidentiary record before us in this original proceeding is sparse. The Commission's resolution of disputed factual issues in the determination of the claims under the Voting Rights Act was not made in an adversarial proceeding with the accompanying safeguards of cross-examination and a full record and should not be overturned because we would reach a different result. If facts material to the resolution of a section 2 claim are in genuine dispute, if it appears from the record that the Commission has made a good faith effort to resolve these disputed facts, and if the Commission has applied the correct legal standard to the facts it has found, we will not reject the Final Plan on Voting Rights Act grounds.

The first objectors, Blacks for Fair Reapportionment (BFFR), assert that their section 2 claims pertain to House Districts 7 and 8 in Denver. Their proposed plan would incorporate a portion of Adams County and Aurora, a home rule city, into House District 7. It would also shift the common boundary line between House Districts 7 and 8 further to the east. In order to compensate for the loss of population, a small enclave would be carved into Weld County at the northern border of House District 36. These changes would increase the black population in House District 7 from 44.58% (under the Final Plan) to 48.01% (under the objectors' plan), an increase of 3.43 percentage points. Under the objectors' plan, the black population in District 8 would increase from 43.10% to 43.42%, a gain of 0.32 percentage points. These changes are necessary, BFFR alleges, in order to maximize the voting power of blacks and minorities.

The objectors concede that blacks have had success in the past in electing minority candidates in House Districts 7 and 8 over the past approximately fifty years. Cf. Gingles, 478 U.S. at 77 (per Justice Brennan and one Justice concurring and four Justices concurring in part and concurring in the judgment) (persistent proportional representation in particular multimember district in last six elections demonstrated that the black voting strength in that district was not impermissibly diluted in violation of section 2). The Commission rejected the opponents' plan because it would require the crossing of county lines and city boundaries contrary to article V, section 47(2). In addition, a reply to the BFFR plan was filed which contends that the BFFR plan itself would violate section 2 because it disenfranchises northwest Aurorans and decreases the opportunity for minority Aurora citizens to participate in the political process.

In this court, the Commission first contends that BFFR has not

shown that the Final Plan violates section 2 because they have not satisfied the first Gingles precondition, that "the minority group must be able to demonstrate that it is sufficiently large and geographically compact to constitute a majority in a single-member district," Gingles, 478 U.S. at 50. Under BFFR's plan, as under the Final Plan, blacks would remain a minority in House Districts 7 and 8. However, even if this first Gingles condition is found not to invariably apply when an objection is made to a single member rather than a multimember district as in Gingles, the Commission asserts that the sustained history of black electoral success in Districts 7 and 8 refutes any claim of vote dilution under section 2.

We conclude that resolution of the section 2 claim in favor of the objectors would necessarily involve the finding of material facts that are in genuine dispute. Our examination of the record discloses that the Commission attempted to apply the proper legal standards to the Voting Rights Act claims raised in Districts 7 and 8 and made a good faith effort to comply with section 2 of Act.

The Commission had a report from its own expert that there was very little racial bloc voting in Denver, and that districts in which minorities comprised between forty and fifty percent of the population had a reasonable opportunity to elect the representatives of their choice. The alternate plan submitted by BFFR would require "two or three" additional county splits. These splits could not be justified under article V, section 47(2) unless section 2 required them. Given the only marginal gains in minority population in Districts 7 and 8 under the BFFR plan, we decline to overturn the Commission's finding that House Districts 7 and 8, as drawn in the Final Plan, comply with section 2 of the Voting Rights Act.

The second objection to the Final Plan based on section 2 was filed by Jennie Sanchez and others and relates to a proposal to redraw the boundaries of House District 60 to include "a large and relatively compact group of Hispanic voters in Southern Colorado, including the San Luis Valley and parts of Pueblo and Las Animas Counties." The objectors contend that it would be possible to redraw District 60 "such that it would have an Hispanic voting-age population of 50+ percent."

In a plan suggested by the objectors, District 60 would contain a majority in the Hispanic voting-age population of 50.03%. The suggested plan, however, ignores natural boundaries and splits seven counties. Under the Final Plan, House District 60 preserves the San Luis Valley intact, includes seven whole counties and splits only one county,

Las Animas. The Hispanic population in District 60 under the Final Plan is 45.31% of the total population. The Commission asserts that it drew the boundaries of District 60 with Voting Rights Act considerations always in mind and after paying close attention to the wishes of San Luis Valley residents to preserve the Valley intact.

Moreover, the Commission contends that in order to prevail on their claim under section 2, "the minority group must be able to show that it is politically cohesive." Gingles, 478 U.S. at 51. Cf. Sanchez v. Bond, 875 F.2d at 1492-97 (plaintiffs failed to demonstrate political cohesiveness among Hispanics in Saguache County and thus the electoral system used to elect Saguache County Commissioners did not violate section 2). The presence or absence of such political cohesion was hotly contested below at the Commission level and in this court. We conclude that the objectors have not made a showing that would enable us to reject the Commission's determination that District 60 as drawn under the Final Plan complies with section 2 of the Voting Rights Act.

III

Finding that the Final Plan complies with federal law and the equality of population requirement of article V, section 46, we now review the plan under article V, section 47. The most important concern under section 47 is whether the Final Plan unnecessarily divides counties or cities within counties. In re Reapportionment II, 647 P.2d at 210. Next in importance is "the requirement that each district be as compact in area as possible and the aggregate linear distance of all district boundaries as short as possible, Colo. Const. Art. V, § 47(1). In re Reapportionment II, 647 P.2d at 210-11. Also contained within section 47(1) is the mandate that "[e]ach district shall consist of contiguous whole general election districts." Colo. Const. art. V, § 47(1). The least weighty constitutional consideration is the "preservation wherever possible of communities of interest, including ethnic, cultural, economic, trade area, geographic, and demographic factors, Colo. Const. Art. V, § 47(3)." In re Reapportionment II, 647 P.2d at 211.

No objection has been raised that the configuration of senate districts in the Final Plan violates article V, section 47(2). Our review of the record reveals no violation of section 47(2) with respect to the senate districts. A number of objections have been raised, however, that the Final Plan for the house districts unnecessarily splits counties or cities, contrary to section 47(2).

Our examination of the Final Plan as a whole with respect to house districts reveals that, out of the fifty-two counties in Colorado with populations less than that of the ideal house district, six were split.²⁸ The Commission's justification for each county split was the requirement of equality of population among house districts. The Commission states that Voting Rights Act concerns initially determined the order and manner in which the boundaries were drawn and population was equalized. As we said in In re Reapportionment I, 647 P.2d at 197:

The constitution allows the Commission to divide a county only if necessary to meet the equal population requirement. The Commission's justification for some of the county divisions in the plan before us is not as precise as it might be. Nevertheless, substantial equality of population and avoidance of splitting counties cannot always be met simultaneously. When they cannot, the avoidance of split counties must yield. The area of the state in which these conflicts occur is subject to adjustment, and the Commission must have the discretion to choose where the necessary and constitutionally permissible compromises are made.

As in 1982, we conclude that the Commission complied with the constitutional requirement of article V, section 47(2). Similarly, we determine, with two exceptions, that the Final Plan drawn by the Commission complies with the dictates of article V, section 47(1) and section 47(3).

The one exception is the unnecessary but inadvertent split of the community of Perry Park (population 1,000) in Douglas County into House Districts 20 and 64. The objectors propose first that all of Perry Park be included in House District 20, a configuration which they say will not unduly disturb equality of population. Their second alternative would redraw the line between Districts 20 and 64 so as to include most of the rural area of Douglas County in District 20 and the urban and suburban areas of the county in District 64. At oral argument, counsel for the Commission stated that redrawing the boundaries of Districts 20 and 64 in order to preserve intact the Perry Park community would not be a

²⁸The reapportionment plan for house districts which was ultimately approved by the court in 1982 split seven out of fifty-three counties that were too small to comprise a single district. In re Reapportionment I, 647 P.2d at 195.

"hard problem" for the Commission. We, therefore, reject this portion of the Final Plan and return the plan to the Commission to redraw the boundaries of House Districts 20 and 64 to conform with article V, section 47(3).

Pitkin County

The second portion of the Final Plan that we disapprove is the division of Pitkin County and the City of Aspen into House Districts 57 and 61. The Pitkin County Board of County Commissioners objects to the division of Pitkin County into two house districts and the resulting division that "the City of Aspen and the economic-related and dependent communities of Aspen and Snowmass Village." The Commission asserts that the Pitkin County splits occurred as a result of the need to obtain the required population level in the districts involved.

District 61 is made up of five counties and two parts of counties, all located in a mountainous area of the state. It includes Lake County, with its county seat in Leadville; Park County, with its county seat in Fairplay; Chaffee County, having Salida as its county seat; and the northern part of Teller County, with Cripple Creek²⁹ as its county seat. All these counties are on the eastern slope. The balance of District 61 consists of the western slope counties of Gunnison, with its county seat in Gunnison; Hinsdale, with Lake City as its county seat; and part of Pitkin, with Aspen as its county seat. It is the division of Pitkin County between House Districts 57 and 61 that concerns us.

District 61 contains 50,329 residents. Of these, 5,297³⁰ are from Pitkin County. The remaining 7,364 Pitkin County residents, including a small number of Aspen residents, are placed in District 57, including as well most of Garfield County (county seat in Glenwood Springs), and all of Rio Blanco County (county seat in Meeker) and Moffat County (county seat in Craig). The redistricting boundaries in Pitkin County adversely affect the explicit constitutional criterion of maintaining counties and cities intact. In addition, District 61 lacks compactness. It ranks seventh poorest under both the Schwartzberg test and the Reock test. Visual inspection of the map of District 61

²⁹Cripple Creek, however, is not in District 61.

³⁰The materials submitted do not show the total population of Aspen. It appears likely, however, that the 5,297 persons in District 61 are almost entirely Aspen residents.

shows that the inclusion of part of Pitkin County as a peninsula jutting out from the mainland of the district contributes to the lack of compactness of the district as a whole.³¹ The division of Pitkin County can only be defended on the basis that it is necessary to meet the paramount equal population requirement of section 46 of article V.

In addition, the preservation of communities of interest criterion of section 47(3) has been seriously compromised by combining the up-valley, eastern part of Pitkin County with other counties across the continental divide. Although this area of Pitkin County is contiguous to Gunnison County, Lake County, and Chaffee County, reference to any highway map discloses that there is no improved road directly connecting principal population centers in Gunnison County to Pitkin County,³² and the only access from Aspen to the eastern slope counties is across Independence Pass, which, as the Pitkin County objectors point out, is closed for about six months each year. See Colo. Const. art. V, § 47(3).

The Pitkin County objectors also assert a strong community of interest between the residents of the resort City of Aspen and the all but contiguous recreational resort of Snowmass Village, and with other residents of the Roaring Fork Valley, from whom they will be separated by the district boundaries created by the Final Plan. The Commission states that if Pitkin County were not divided, it would be necessary to divide either Summit County or Eagle County in order to achieve substantial equality of population among districts. It does not suggest why such divisions would be equally or less adequate constitutionally than the one adopted.

We conclude that the Commission's explanation for dividing Pitkin County and the City of Aspen, and for the further division of Snowmass Village from Aspen, does not rise to the level of an adequate factual showing that less drastic alternatives could not have satisfied the equal population requirement of the Colorado Constitution. Furthermore, the explanation does not provide a basis for meaningful judicial review of the Commission's decision. We, therefore, disapprove that part of the Final Plan which divides Pitkin County and the City of Aspen into House

³¹This same irregularity in district boundaries adversely affects the compactness of District 57 as well.

³²A road across McClure Pass connects Redstone, in Pitkin County, with Paonia, in Delta County, and crosses a remote part of Gunnison County.

Districts 57 and 61. We return that part of the plan for reconsideration, revision, modification, and resubmission. If, after considering alternatives, the Commission concludes that the present Final Plan for Districts 57 and 61 is still constitutionally preferable to the alternatives, it may resubmit the present plan. In that case, the Commission should provide the court with additional information detailing the alternatives considered and the reasons for their rejection.

IV

We now discuss the remaining specific objections which have been filed to the Final Plan.

Arapahoe County

A number of objections have been lodged with respect to the boundaries of House District 3. Under the Final Plan, District 3 includes a portion of Denver and then crosses the county line into Arapahoe County. It includes the City of Sheridan and divides the City of Englewood into two House Districts: 3 and 37. The objectors contend that District 3 need not cross the Arapahoe County line in the manner approved by the Commission and that it does so only for political concerns which would allow Denver to keep ten representatives in the House, rather than the nine to which Denver is entitled under the 1990 census.

The Commission points out, however, that even under the Final Plan, Arapahoe County residents comprise a majority in House District 3. Moreover, under both the Final Plan and the alternate Arapahoe County plan, Arapahoe County is split. The objectors have alleged that equal population requirements can be met without dividing cities located in Arapahoe County into more than one house district, but we note that their alternate plan divides at least as many cities within Arapahoe County as does the Final Plan.

The Arapahoe County objectors also assert that the Final Plan does not preserve communities of interest as required under article V, section 47(3). Our examination of the Final Plan and the Arapahoe County alternate plan, however, convinces us that the Commission complied with constitutional requirements when it drew House District 3.

City of Westminster

The City of Westminster has filed a statement of opposition to the Final Plan on a number of grounds. The crux of Westminster's argument is that the City, which lies in both Adams and Jefferson Counties, has been subdivided into seven house districts, contrary to article V, section 47. Westminster also objects to House District 62 which runs from the Jefferson County portion of Westminster through Gilpin, Clear Creek, and Summit Counties.

The Commission explains that it began drawing the boundaries of house districts in the south central portion of the state including the San Luis Valley. The Commission started here primarily out of concern for the Voting Rights Act. It then worked its way west and north, completing districts with whole counties where possible. Summit, Clear Creek, and Gilpin Counties do not have a combined population sufficient for one house district, so the Commission crossed into Jefferson County, and included the western edge of Westminster in House District 62. The Commission explicitly subordinated concerns arising under article V, section 47 (unnecessary crossing of county lines or splitting of cities, compactness, and preserving communities of interest) to achieve equality of population under article V, section 46.

The Commission also asserts that a number of reasons made it necessary to place Westminster into seven house districts in apparent violation of article V, section 47(2). First, since Westminster's population exceeds that of an ideal house district, at least one split was required. Second, since Westminster lies in both Adams and Jefferson Counties, the Commission had to split the City in order to honor the prohibition against unnecessarily crossing county lines. Third, because of concerns under the Voting Rights Act, the Commission initially fixed the boundaries of two districts in the eastern part of Adams County and worked west. Simultaneously, the Commission was moving east out of the mountains in creating District 62. Because of the Commission's choices of where to begin drawing house districts, and in order to bring "closure" to the Final Plan and preserve equality of population, Westminster was split into more parts than if the Commission had proceeded differently.

Placing portions of Westminster into seven house districts is not per se unconstitutional. See In re Reapportionment I, 647 P.2d at 197 (court approved 1982 reapportionment plan which split Westminster among seven house districts).

The Commission's explanation of why it was necessary to split Westminster into so many house districts could have been stronger and

more detailed. However, we accord the Final Plan a presumption of validity when the Commission purports to follow the proper constitutional criteria and we will not "substitute our judgment for that of the Commission's unless we are convinced the Commission departed from constitutional criteria." In re Reapportionment I, 647 P.2d at 197. Although not absolutely dispositive, we deem it significant that the Westminster objectors have failed to come forward with a concrete alternative plan for house districts in Westminster. Although the question is close, we conclude that the Final Plan for House District 62 and for the City of Westminster does not violate article V, section 47.

Montezuma County

The Bipartisan Committee to Keep Montezuma County Whole asserts that the Final Plan unnecessarily divides Montezuma County into two house districts, contrary to article V, section 47(2), and splits communities of interest, in violation of article V, section 47(3). The alternate plan for rural counties, including Montezuma County, that the objectors have submitted is called the "Shawl/Whole Rural County Plan." Under this plan, which does not address reapportionment in the "Front Range Metropolitan Corridor," the largest deviation in population that is created is 3.73%. The objectors present "mathematical verification" that it would be theoretically possible to reapportion the Front Range districts so that the largest population deviation from the ideal district would be -0.58%, thus preserving the 5% constitutional deviation cap of article V, section 46. As the Commission has pointed out, however, adoption of the Shawl/Whole Rural County Plan would require state-wide reapportionment, an unacceptably large "ripple effect."

Although not dispositive of the objection now before the court, we note that Montezuma was split into two house districts in the 1982 plan that we ultimately approved. See In re Reapportionment I, 647 P.2d at 195. The Commission also states that its Voting Rights Act concerns in drawing the boundaries of District 60 had a "profound influence on the plan for the Western slope," and that once District 60 was fixed a split of Montezuma County was inevitable.

La Plata and Archuleta Counties have a total population of 37,629. The population of Montezuma County is 18,672. These three counties thus have a combined total population of 56,301, approximately ten percent higher than the population of the ideal house district. The Commission contends that if it created a house district comprising La Plata and Montezuma Counties, Archuleta County would have to be combined with Hinsdale and other counties to the north,

which would impact the population balances of House Districts 58 and 61. The Montezuma County objectors have not presented an acceptable alternate plan which disproves the Commission's assertions. We find that the Montezuma County split does not offend article V, section 47.

Baca County

The last specific objection to the Final Plan under article V, section 47(2) is brought by officials of Baca County. They have objected to the Final Plan as it pertains to House Districts 47 and 63. In the Final Plan, House District 47 is comprised of Crowley, Otero, Bent, and Baca Counties, and portions of Las Animas and Pueblo Counties. House District 63 is made up of Elbert, Lincoln, Kiowa, Cheyenne, Kit Carson, Yuma, and Prowers Counties, and the eastern part of Arapahoe County. Thus, three counties are split under the Final Plan.

The alternate plan for District 63 places Baca County with Otero, Bent, Prowers, Kiowa, and Cheyenne Counties and thus splits no counties in that district. The alternate plan fails to demonstrate that the total number of county splits in the state will necessarily be reduced and that the "ripple effects" will not require numerous other changes in the reapportionment scheme. See In re Reapportionment I, 647 P.2d at 196 ("It is impossible for us to ascertain in larger counties whether different district configurations might result in a net reduction in the number of house districts which cross county lines."). The Commission explains the districting of eastern Colorado as follows:

The Commission followed the same basic process in defining [house] districts in eastern Colorado as it did for western Colorado, proceeding east and north from the San Luis valley and Pueblo area, and completing districts with as many whole counties and as few county splits as possible.

We determine that the Commission complied with article V, section 47, when it placed Baca County in House District 47.

V

Several objectors challenged the Final Plan under article V, section 47(1)'s requirements of compactness and contiguity. This provision is subordinate to section 47(2). In re Reapportionment II, 647 P.2d at 210-11. The constitutional compactness requirement "concerns a geographic area whose boundaries are as nearly equidistant as possible

from the geographic center of the area being considered, allowing for variances caused by population density and distribution, census enumeration districts, and reasonable variations necessitated by natural boundaries and by county lines." Acker v. Love, 178 Colo. 175, 177, 496 P.2d 75, 76 (1972). We discussed two objective, quantitative tests for compactness in In re Reapportionment II:

One method of measurement involves comparing each district's perimeter to its area. A smaller perimeter/area ratio indicates compactness. . . . The second method involves measuring the polar moment of inertia of each district. This method quantifies the distribution of the points in a region around its geographic center. A smaller polar moment of inertia indicates a region in which the points are more closely grouped around the region's geographic center and which is thus more compact.

647 P.2d at 212. In determining the degree of compactness within the Final Plan, the Commission used two somewhat different tests: the Reock test and the Schwartzberg test. According to the Commission, in the Reock Test,

the computer first determines the two points on the district's boundary that are farthest apart and calculates the area of a circle that would have the line between these two points as its diameter. The polygon area³³ of the district is then divided by the area of that circle to produce a ratio between zero (0) and one (1). The closer the ratio is to one, the more compact the district.

See Ernest C. Reock, Jr., Measuring Compactness as a Requirement of Legislative Apportionment, 5 *Midwest J. Pol. Sci.* 70 (1961).³⁴ The second test for compactness the Commission used is the Schwartzberg Test, and the Commission described the test as follows:

³³"Polygon area" is defined by the Commission as "[t]he sum of the areas of all census units (tracts and blocks) assigned to each district. Polygon area is stated in square miles."

³⁴The Reock test has been criticized for "giv[ing] a high rating (near 1) to an arbitrarily misshapen district so long as it meanders around within a confined area." H.P. Young, Measuring the Compactness of Legislative Districts, XIII *Legis. Stud. Q.* 105, 106 (1988).

Under the Schwartzberg Test, the computer divides the adjusted perimeter of the district (adjusted in accordance with a formula which straightens the boundary by connecting points where three or more units from any district meet) by the perimeter [circumference] of a circle having the same area as the polygon area of the district. The closer the quotient is to one, the more compact the district.

See Joseph E. Schwartzberg, Reapportionment, Gerrymanders, and the Notion of "Compactness", 50 Minn. L. Rev. 443 (1966).³⁵

Senate District 24

An objection was filed to Senate District 24 as drawn in the Final Plan on the ground that its configuration violates the compactness and contiguity requirements of section 47(1). As accurately described by the objectors, Senate District 24 consists of two somewhat rectangular areas, plus a "flag pole" waving a small "flag."

We need not delve into the Reock and Schwartzberg factors of the alternative plan submitted by the objectors, however, because the alternate plan splits the populations of Thornton and Westminster and the Final Plan does not. The shape of Senate District 24 was thus determined by the configuration of Thornton. Restrictions against the splitting of cities take precedence over compactness concerns under article V, section 47(1). We also find that Senate District 24 does not violate the requirement of contiguity. The "flag" is included in Senate District 24 because it is a contiguous portion of Thornton, joined with the rest of Thornton by measuring the "pole." Contiguous whole general election districts may, therefore, be drawn in Senate District 24, conforming with the requirement of article V, section 47(1).

Senate Districts 32 and 35

The next objection is made to the boundaries of Senate Districts 32 and 35 in Denver. The Commission states that it "was concerned about compactness as well in Denver, although it recognized that its

³⁵The Schwartzberg Test also has its critics. "The Schwartzberg measure is defective in that it places too much emphasis on the perimeter and not enough on the overall shape." H.P. Young, Measuring the Compactness of Legislative Districts, XIII Legis. Stud. Q. 105, 108 (1988).

Voting Rights Act obligations were superior to considerations of compactness. The Commission drew the three minority districts (districts 31, 33 and 34) and then divided the rest of Denver [between] districts 32 and 35 in the most compact way possible.”

According to the objectors, their alternate plan, the “1-11 Preliminary Denver Senate Plan,” was rejected by the Commission for political reasons at the last minute, and the boundary between Districts 32 and 35 was drawn to avoid placing more than one incumbent senator in a senate district.

In In re Reapportionment II, 647 P.2d at 213, we disapproved a portion of the 1982 reapportionment plan because extra-constitutional political considerations had entered into the Commission’s deliberations. The districts that we disapproved in 1982 were, therefore, not drawn as compactly as possible and did not preserve communities of interest wherever possible, contrary to article V, section 47(1) and (3). Political considerations are not per se improper, however. It is only when partisan factors are allowed an importance equal to or greater than the proper constitutional criteria that a plan is defective. As we said in In re Reapportionment II:

While it is not improper for the Commission to attempt to resolve political conflicts engendered by our disapproval of the election sequencing in the original plan, “[p]roblems created by partisan politics cannot justify an apportionment which does not otherwise pass constitutional muster.” Kirkpatrick v. Preisler, 394 U.S. 526, 533 (1969).

In re Reapportionment II, 647 P.2d at 213. The objectors assert that “[w]hile the 1-11 is not quite as compact in 32, it is much improved over the Final Plan’s 35.” Calculations under the Reock and Schwartzberg tests belie the objectors’ assertion. The Final Plan’s Reock and Schwartzberg factors for District 32 are 0.1951 and 3.2673, respectively. The 1-11 Plan’s factors for District 32 are 0.1990 and 3.2909, respectively. Id. Thus, District 32 under the Final Plan is somewhat more compact than the 1-11 Plan according to the Schwartzberg Test, and somewhat less compact under the Reock Test.

Under the Final Plan, Senate District 35 is a little more compact measured by the Reock Test (0.4803 as opposed to 0.4708 for the 1-11 Plan), and a little less compact measured by the Schwartzberg Test (2.4324 against 2.3110 for the 1-11 Plan).

The objectors have also submitted a second alternate plan for Districts 32 and 35 called the "Pascoe Plan." The Pascoe Plan's District 32 is slightly more compact than the Commission's District 35 under the Reock and Schwartzberg tests. On the other hand, under the Pascoe Plan, Senate District 32 is less compact under the same tests. Since the results of the objective tests for compactness are inconclusive between the Final Plan and either of the objectors' alternate plans, we determine that the Final Plan does not violate article V, section 47(1).

The objectors also assert that while their Pascoe Plan is similar to the Final Plan with respect to population equalization and compactness, it is superior in preserving communities of interest within Denver. They contend that central Denver is much more aligned with east Denver and parts of southeast Denver than it is with southwest Denver, and that southeast Denver has more in common with the southwest than with central Denver. The Commission has responded that these claims are unsubstantiated and that the geographic distance between southeast and southwest Denver makes the objectors' community of interest claim untenable. Moreover, the Pascoe Plan's Senate District 32, which links southeast and southwest Denver, is less compact than the Final Plan's District 32. We conclude, after a comparison of the overall differences between the two plans, that the Final Plan does not violate article V, section 47(3), which in any event is subordinate to the compactness requirements of article V, section 47(1). Since the proposed Final Plan passes constitutional muster, political considerations that may have been involved in the final determination should not vitiate the plan.

Columbine Knolls South

The final constitutional objection is brought under article V, section 47(3), by the Columbine Knolls South Homeowner's Association, which consists of 680 families. The homeowners state:

We are presently in Senate District 22, but under the proposed reapportionment we would be moved into Senate District 13. As part of District 13 we would be included in a district that is primarily mountain and rural. We feel that it would be in the best interest of our community to remain in District 22 as this would best meet the reapportionment criteria "Preservation of communities of interest."

The Commission states that placing the Columbine Knolls South area in District 13 was necessary in order to meet the equality of population requirements of article V, section 46. Since preservation of community

interest under article V, section 47(3), must yield to equality of population, we find no constitutional violation in this part of Final Plan.

VI

Requests for Technical Changes to the Plan

Requests for technical changes in the boundaries of the Final Plan were filed by Boulder, Larimer, and Adams Counties. None of the requested modifications are based on the Colorado Constitution or federal law, and are, therefore, outside the scope of this court's review of the Final Plan which is "to measure the present reapportionment plan against the constitutional standards." In re Reapportionment I, 647 P.2d at 194; see also Colo. Const. art. V, § 48(1)(e).

The Commission views the changes requested changes by Larimer County and Boulder County as minor, technical, and meritorious. We, therefore, conclude that the Commission should incorporate the technical changes requested by Larimer and Boulder Counties into the Final Plan when it resubmits the plan to this court.

VII

Accordingly, we disapprove the Final Plan and return the plan for modification or revision of House Districts 57 and 61 to conform to the requirements set forth in this opinion and for resubmission to the court. In addition, the Perry Park portion of the Final Plan should be corrected and the plan is returned to the Commission to redraw the boundaries of House Districts 20 and 64 to conform with article V, section 47(3). The Commission shall also incorporate the technical changes requested by Larimer and Boulder Counties into the Final Plan when it resubmits the plan to this court.

JUSTICE LOHR concurs in part and dissents in part. JUSTICE QUINN concurs in part and dissents in part, and JUSTICE MULLARKEY joins in Parts I and IIA of the concurrence and dissent. JUSTICE VOLLACK concurs in part and dissents in part. JUSTICE MULLARKEY concurs in part and dissents in part, and JUSTICE QUINN joins in the concurrence and dissent.

Attachment F

SUPREME COURT OF COLORADO
No. 92SA19

March 30, 1992

IN RE REAPPORTIONMENT OF THE COLORADO GENERAL ASSEMBLY

ORIGINAL PROCEEDING PURSUANT TO THE RULES
REGARDING REAPPORTIONMENT

EN BANC

PLAN APPROVED

JUSTICE ERICKSON delivered the Opinion of the Court.
JUSTICE QUINN dissents, and JUSTICE MULLARKEY joins in the
dissent.

In In re Reapportionment of the Colorado General Assembly, No. 92SA19 (Colo. Mar. 13, 1992), we disapproved the Final Plan of the Colorado Reapportionment Commission and returned the plan to the Commission for revision, modification, and resubmission. Colo. Const. art. V, § 48(1)(e). We disapproved that part of the Final Plan which divided Pitkin County and the City of Aspen into House Districts 57 and 61, and the Commission was directed to consider alternative ways of achieving equality of population while minimizing county and city splits, and preserving compactness and communities of interest where possible. In re Reapportionment, No. 92SA19, slip op. at 23-24. Moreover, the Perry Park portion of the Final Plan was to be corrected and the boundaries of House Districts 20 and 64 were to be redrawn to conform with article V, section 47(3). In re Reapportionment, No. 91SA19, slip op. at 20. The Commission was also directed to incorporate the technical changes requested by Larimer and Boulder Counties. Id. at 36.

The Commission has now submitted a revised plan for the

reapportionment of the general assembly. We conclude that the revised plan conforms with our directions and satisfies the constitutional criteria of sections 46 and 47 of article V. Accordingly, we approve the revised Final Plan.

I

The original plan submitted to this court divided Pitkin County and the City of Aspen into House Districts 57 and 61. We found that

the Commission's explanation for dividing Pitkin County and the City of Aspen, and for the further division of Snowmass Village from Aspen, does not rise to the level of an adequate factual showing that less drastic alternatives could not have satisfied the equal population requirement of the Colorado Constitution. Furthermore, the explanation does not provide a basis for meaningful judicial review of the Commission's decision. We, therefore, disapprove that part of the Final Plan which divides Pitkin County and the City of Aspen into House Districts 57 and 61. We return that part of the plan for reconsideration, revision, modification, and resubmission. If, after considering alternatives, the Commission concludes that the present Final Plan for Districts 57 and 61 is still constitutionally preferable to the alternatives, it may resubmit the present plan. In that case, the Commission should provide the court with additional information detailing the alternatives considered and the reasons for their rejection.

In re Reapportionment, No. 92SA19, slip op. at 23-24. Upon remand, the Commission considered eight alternate plans for the boundaries of House Districts 57 and 61, and adjacent house districts. The alternative ultimately selected by the Commission (VIA) still splits Pitkin County into Districts 57 and 61, but the City of Aspen remains intact in District 61. Thus, the advantage of the revised plan for Pitkin County over the plan we rejected is that it eliminates one city split.

In addition to the revised plan, the Commission considered but rejected seven other possible plans. Alternative I kept all of Pitkin County in District 57 and split Eagle County. To maintain equality of population, the Town of Vail was included in District 57, but Glenwood Springs was divided. The Commission rejected this alternative because it split a city and offered no net improvement with respect to preservation of communities of interest. Alternative II was similar to the

first, but did not split Glenwood Springs. It was rejected because of no net improvement in preservation of communities of interest and because Glenwood Springs, the county seat of Garfield County, was placed in a district separate from the rest of the county.

Alternative III retained all of Pitkin County in District 57 and made compensating adjustments in boundaries of districts to the west. The Commission discarded this alternative because it split both Garfield and Delta Counties three ways rather than two, as in both the original and revised plans for Pitkin County. Alternative IV, which kept Pitkin County whole in District 57 and Glenwood Springs whole in District 56, made up the population loss by including a part of Summit County in District 61. This plan was unsatisfactory because it split more counties than the original Final Plan. Similarly, Alternative V, which made population adjustments to the east and then north, was eliminated because it caused more counties to be split than the Final Plan.

Alternative VII placed all of Pitkin County in District 61. The Commission concluded that this alternative would split a community of interest in Lake County. In addition, this alternative would not address the concerns of limited access between parts of Pitkin County and the rest of District 61. See In re Reapportionment, No. 92SA19, slip op. at 22. The final alternative, Alternative VIII, placed all of Pitkin County in House District 56. The Commission rejected it because it involved the same split of Eagle County and of communities of interest that led the Commission to reject the Alternatives I, II, IV, and V.

The Commission's revised plan for Pitkin County and Aspen is similar to the plan we disapproved except the new plan does not split Aspen. For the first time, however, the Commission has provided us with a sufficient basis for judicial review of its actions and reasons for the necessity that Pitkin County be divided. We conclude that the Commission's revised plan (VIA) for Pitkin County satisfies constitutional requirements. Colo. Const. art. V, §§ 46, 47.

II

In accordance with our directions on remand, the Commission has redrawn the boundaries of House Districts 20 and 64 to place all of Perry Park in District 20. In addition, the Commission has incorporated all but one of the technical modifications to the plan requested by Boulder and Larimer Counties. The Commission has determined that one of the Boulder County technical requests can not be incorporated in the Final Plan without upsetting the equality of population requirements of article

V, § 46. We therefore approve the Commission's revised and modified Final Plan which was submitted to this court on March 19, 1992, and we order that the Commission file the approved plan with the Secretary of State no later than March 30, 1992.

JUSTICE QUINN dissents, and JUSTICE MULLARKEY joins in the dissent.

In re Reapportionment of the Colorado General Assembly, No. 92SA19

JUSTICE QUINN dissenting:

I dissent from the court's approval of Plan VIA because, in my view, it not only sacrifices the more important constitutional requirement of compactness to the less important standard of preserving communities of interest but also results in a greater disruption of communities of interest than would result under the alternative plan VII rejected by the Commission.

I.

This court's opinion on March 13, 1992, disapproved that part of the Commission's plan which divided Pitkin County and the City of Aspen into House Districts 57 and 61. Our disapproval was based primarily on the fact that "the Commission's explanation for dividing Pitkin County and the City of Aspen, and for the further division of Snowmass Village from Aspen, does not rise to the level of an adequate factual showing that less drastic alternatives could not have satisfied the equal population requirement of the Colorado Constitution." In re Reapportionment, No. 92SA19, slip op. at 23 (Colo. March 13, 1992). In response to our direction that the Commission modify or revise House Districts 57 and 61, the Commission considered eight alternative plans. From these eight alternatives, the Commission selected Plan VIA. The majority today approves Plan VIA notwithstanding the fact that the only significant change in Plan VIA from the Commission's original plan for House Districts 57 and 61 is to place the entire city of Aspen, including the Aspen Grove subdivision which was split from the City of Aspen in the Commission's former plan, into one district, House District 61. In all other respects, Plan VIA is identical to the plan disapproved by this court in its former opinion.

II.

Plan VIA splits Pitkin County and places the greater part of the county, including the City of Snowmass Village, in House District 57, and places the remainder of Pitkin County, including the entire City of Aspen, in House District 61. Under Plan VIA, House District 61 includes the entire City of Aspen and a small section of the eastern portion of Pitkin County and the whole counties of Gunnison, Hinsdale, Chaffee, Lake, and Park. Under Plan VIA, the City of Aspen lies to the north and west of all of the counties and communities of House District 61 and

remains separated from the remainder of House District 61 by Independence Pass, which is closed a substantial part of the year. No similar barrier, however, separates the City of Aspen from Snowmass Village, from the remainder of Pitkin County not placed in House District 61, or from the City of Glenwood Springs, all of which are placed in House District 57 under Plan VIA. House District 57 includes portions of Garfield and Pitkin County and the whole counties of Moffat and Rio Blanco.

It is undisputed that the most important constitutional requirement under Article V, section 47 of the Colorado Constitution is equality of population. In re Reapportionment, 92SA19, slip op. at 18. Next in order of importance is compactness, and last is the preservation of the communities of interest. Id. Notwithstanding the superior status accorded by the Colorado Constitution to compactness, it appears to me that the Commission simply appropriated the City of Aspen, the population center and county seat of Pitkin County, from the remainder of Pitkin County in order to meet the population requirements of House District 61 without regard for either constitutional compactness or preserving communities of interest between the City of Aspen and the remainder of Pitkin County from which Aspen has been severed. While I concede that the constitutional requirement of compactness must to some extent be weighed with other constitutional criteria, including the preservation of communities of interest, I am nonetheless convinced that Plan VII, which was rejected by the Commission in favor of Plan VIA, achieves not only a substantially greater measure of compactness than Plan VIA but also results in less disruption of communities of interest than the disruption caused by Plan VIA.

III.

In contrast to Plan VIA, Plan VII places all of Pitkin County in House District 61 and includes within that district Gunnison, Chaffee, and Park Counties. Plan VII places Garfield, Rio Blanco, and Moffat Counties in House District 57, along with a small part of the southwestern portion of Eagle County encompassing the towns of Basalt and El Jebel, both of which are part of the Roaring Fork Valley community and thus have a close community of interest with the greater part of that community located in Garfield County.

Plan VII also would configure House District 56 to include Lake County with the northern counties of Eagle, Grand, Routt, and Jackson and the northern part of Summit County. The Commission, in its revised final plan, states that Plan VII does not offer a net improvement in

county splits over the original plan but concedes that it improves compactness in House Districts 57 and 61 while resulting in less compactness in House District 56. Obviously, the net result of Plan VII is the achievement of constitutional compactness in one more house district than is achieved under Plan VIA. The Commission nonetheless rejects Plan VII on the ground that Lake County, which Plan VII places in House District 61 with its neighboring counties to the north, has closer ties to southern counties. While Lake County's community of interest with its southern neighbors is undoubtedly of constitutional significance, that interest should yield to the constitutional requirement of compactness under the circumstances of this case. Severing the City of Aspen, which is the county seat and population center of Pitkin County, from the rest of Pitkin County, including the City of Snowmass Village, all of which would be integrated in the same district under Plan VII, is much more destructive to the values of the constitutional criteria than is the movement of Lake County as a whole from one house district to another.

Moreover, Plan VII, in contrast to Plan VIA, would preserve the communities of interest between the lower Roaring Fork Valley towns of Basalt and El Jebel with the greater part of that community located in Garfield County. Plan VIA severs these communities from the remainder of Garfield County and places them in House District 56 with Eagle, Routt, Jackson, and Grand Counties. A similar disruption of communities of interest is caused under Plan VIA by separating the City of Carbondale from Glenwood Springs, both of which would be placed in House District 57 under Plan VII.

Although some disruption of preexisting communities of interest will result under either Plan VIA or Plan VII, there would be a greater degree of compactness among House Districts under Plan VII than under Plan VIA and there would be less disruption of preexisting communities of interest under Plan VII than under the plan selected by the Commission and approved by this court. I therefore dissent from this court's approval of Plan VIA.

JUSTICE MULLARKEY joins in this dissent.

ATTACHMENT G

COLORADO REAPPORTIONMENT COMMISSION

Daniel L. Ritchie,
Chairman

Gene R. Nichol,
Vice-Chairman

Becky Lennahan,
Staff Director



789 Sherman, Suite 640
Denver, Colorado 80203
303-894-2325
FAX: 303-894-2330

Chuck Berry
Edward Garner
James P. Johnson
Matt Jones
Deedee Gale Mayer
James E. Monaghan
Robert Pastore
Peggy Ventura
Jeffrey M. Wells

March 30, 1992

Hon. Natalie Meyer
Secretary of State
1560 Broadway, Suite 200
Denver, Colorado 80202

Dear Ms. Meyer:

Transmitted herewith is the Final Plan for districts in the Senate and House of Representatives as approved by the Colorado Supreme Court on March 30, 1992, in the proceeding entitled In Re Reapportionment of the Colorado General Assembly, Case No. 92 SA 19. The plan is being filed with your office for implementation in accordance with section 48 (1) (e) of article V of the state constitution and section 2-2-505 (3), Colorado Revised Statutes.

We are aware that Rule 8 of the Supreme Court's Rules for Reapportionment Commission Proceedings provides that petitions for rehearing may be filed within five days of the announcement of an opinion; however, we are transmitting the Final Plan to you at this time as directed by the Supreme Court opinion.

Yours very truly,

Becky Lennahan
Staff Director

Received by:

3/30/92
(Date)

11:15 a.m.
PM

Attachment H
Populations of Municipalities According to 1990 U.S. Census Data

Aguilar town	520
Akron town	1,599
Alamosa city	7,579
Alma town	148
Antonito town	875
Arriba town	220
Arvada city	89,235
Aspen city	5,049
Ault town	1,107
Aurora city	222,103
Avon town	1,798
Basalt town	1,128
Bayfield town	1,090
Bennett town	1,757
Berthoud town	2,990
Bethune town	173
Black Hawk town	227
Blanca town	272
Blue River town	440
Bonanza City town	16
Boone town	341
Boulder city	83,312
Bow Mar town	854
Branson town	58
Breckenridge town	1,285
Brighton city	14,203
Brookside town	183
Broomfield city	24,638
Brush city	4,165
Buena Vista town	1,752
Burlington city	2,941
Calhan town	562
Campo town	121
Canon City city	12,687
Carbondale town	3,004
Castle Rock city	8,708
Cedaredge town	1,380
Center town	1,963
Central City city	335
Cheraw town	265
Cherry Hills Village city	5,245
Cheyenne Wells town	1,128

Coal Creek town	157
Cokedale town	116
Collbran town	228
Colorado Springs city	281,140
Columbine Valley town	1,071
Commerce City city	16,466
Cortez city	7,284
Craig city	8,091
Crawford town	221
Creede town	362
Crested Butte town	878
Crestone town	39
Cripple Creek city	584
Crook town	148
Crowley town	225
Dacono city	2,228
De Beque town	257
Deer Trail town	476
Del Norte town	1,674
Delta city	3,789
Denver city	467,610
Dillon town	553
Dinosaur town	324
Dolores town	866
Dove Creek town	643
Durango city	12,430
Eads town	780
Eagle town	1,580
Eaton town	1,959
Eckley town	211
Edgewater city	4,613
Elizabeth town	818
Empire town	401
Englewood city	29,387
Erie town	1,258
Estes Park town	3,184
Evans city	5,877
Fairplay town	387
Federal Heights city	9,342
Firestone town	1,358
Flagler town	564
Fleming town	344
Florence city	2,990
Fort Collins city	87,758
Fort Lupton city	5,159
Fort Morgan city	9,068

Fountain city	9,984	
Fowler town	1,154	
Fraser town	575	
Frederick town	988	
Frisco town	1,601	
Fruita city	4,045	
Garden City town	199	
Genoa town	167	
Georgetown town	891	
Gilcrest town	1,084	
Glendale city	2,453	
Glenwood Springs city	6,561	
Golden city	13,116	
Granada town	513	
Granby town	966	
Grand Junction city	29,034	
Grand Lake town	259	
Greeley city	60,536	
Green Mountain Falls town	663	
Greenwood Village city	7,589	
Grover town	135	
Gunnison city	4,636	
Gypsum town		1,750
Hartman town	108	
Haswell town	62	
Haxtun town	952	
Hayden town	1,444	
Hillrose town	169	
Holly town	877	
Holyoke city	1,931	
Hooper town	112	
Hotchkiss town	744	
Hot Sulphur Springs town	347	
Hudson town	918	
Hugo town	660	
Idaho Springs city	1,834	
Ignacio town	720	
Iliff town	174	
Jamestown town	251	
Johnstown town	1,579	
Julesburg town	1,295	
Keenesburg town	570	
Kersey town	980	
Kim town	76	
Kiowa town	275	
Kit Carson town	305	

Kremmling town	1,166
Lafayette city	14,548
La Jara town	725
La Junta city	7,637
Lake City town	223
Lakeside town	11
Lakewood city	126,481
Lamar city	8,343
Larkspur town	232
La Salle town	1,783
Las Animas city	2,481
La Veta town	726
Leadville city	2,629
Limon town	1,831
Littleton city	33,685
Lochbuie town	1,168
Log Lane Village town	667
Longmont city	51,555
Louisville city	12,361
Loveland city	37,352
Lyons town	1,227
Manassa town	988
Mancos town	842
Manitou Springs city	4,535
Manzanola town	437
Marble town	64
Mead town	456
Meeker town	2,098
Merino town	238
Milliken town	1,605
Minturn town	1,066
Moffat town	99
Monte Vista city	4,324
Montezuma town	60
Montrose city	8,854
Monument town	1,020
Morrison town	465
Mountain View town	550
Mount Crested Butte town	264
Naturita town	434
Nederland town	1,099
New Castle town	679
Northglenn city	27,195
Norwood town	429
Nucla town	656
Nunn town	324

Oak Creek town	673
Olathe town	1,263
Olney Springs town	340
Ophir town	69
Orchard City town	2,218
Ordway town	1,025
Otis town	451
Ouray town	644
Ovid town	349
Pagosa Springs town	1,207
Palisade town	1,871
Palmer Lake town	1,480
Paoli town	29
Paonia town	1,403
Parachute	658
Parker town	5,450
Peetz town	179
Pierce town	823
Pitkin town	53
Platteville town	1,515
Poncha Springs town	244
Pritchett town	153
Prospect Heights town	19
Pueblo city	98,640
Ramah town	94
Rangely town	2,278
Raymer town	98
Red Cliff town	297
Rico town	92
Ridgway town	423
Rifle city	4,636
Rockvale town	321
Rocky Ford city	4,162
Romeo town	341
Rye town	168
Saguache town	584
Salida city	4,737
Sanford town	750
San Luis town	800
Sawpit town	36
Sedgwick town	183
Seibert town	181
Severance town	106
Sheridan city	4,976

Sheridan Lake town	95
Silt town	1,095
Silver Cliff town	322
Silver Plume town	134
Silverthorne	1,768
Silverton town	716
Simla town	481
Snowmass Village town	1,449
Springfield town	1,475
Starkville town	104
Steamboat Springs city	6,695
Sterling city	10,362
Stratton town	649
Sugar City town	252
Superior town	255
Swink town	584
Telluride town	1,309
Thornton city	55,031
Timnath town	190
Trinidad city	8,580
Two Buttes town	63
Vail town	3,659
Victor city	258
Vilas town	105
Vona town	104
Walden town	890
Walsenburg city	3,300
Walsh town	692
Ward town	159
Wellington town	1,340
Westcliffe town	312
Westminster city	74,625
Wheat Ridge city	29,419
Wiggins town	499
Wiley town	406
Williamsburg town	253
Windsor town	5,062
Winter Park town	528
Woodland Park city	4,610
Wray city	1,998
Yampa town	317
Yuma city	2,719