

TRA2/4.2/T68/1998
c.2

Colorado Trails and Transportation Resource Guide



COLORADO STATE PUBLICATIONS LIBRARY
TRA2/4.2/T68/1998 c.2
/Colorado trails and transportation reso



3 1799 00024 9557



WELCOME!

The Colorado Trails and Transportation Resource Guide is designed to help you find your way around Colorado's great outdoors, whether by foot or bike, public transportation, or recreational vehicle. We have included contacts for the major state and federal land management agencies, clubs and organizations for trails and outdoor recreation, and guidebooks and maps to trails, parks and public lands across Colorado.

The organizations listed here have helped to make this guide possible.



COLORADO DEPARTMENT OF TRANSPORTATION

BICYCLE/PEDESTRIAN PROGRAM

The purpose of the CDOT Bicycle/Pedestrian program is to promote walking and bicycling as viable modes of transportation by encouraging their use, and by addressing issues regarding improvements in engineering, education, and enforcement. Much is being done at the state level to foster a pro-bicycling and pro-walking ethic in individuals, private sector organizations, and all levels of government by creating a bicycle- and pedestrian-friendly transportation infrastructure throughout the state.

The program provides technical guidance and continuing education for planners, engineers and traffic safety professionals, and encourages education and enforcement programs that

increase the safety of bicycling and walking. In addition, the program is responsible for production and distribution of public information materials including the "Colorado Bicycling Manual" and the "Rules of the Road and Trail" wallet cards. Other program activities include promoting Colorado Bike Month each June, the Colorado Bicycle/Pedestrian Summit, Train the Trainer Safety Education Courses for community professionals that teach safety education to children, and managing the Colorado Bikeways Signing project, as well as the annual Share the Road/Share the Trail campaign. For more information or to order materials contact:

Bicycle/Pedestrian Program,
Colorado Department of Transportation
4201 East Arkansas Ave. DTD
Denver, CO 80222
303/757-9982
fax 303-757-9727
e-mail gay.page@dot.state.co.us



THE STATE PARKS/STATE TRAILS PROGRAM

Since its establishment in 1971, the State Trails Program has been active in encouraging development of all varieties of trails. Trails continue as a priority of Colorado State Parks in helping to provide better outdoor recreation for people of all ages, interests and abilities. Its goal is to develop a



statewide network of trails to link communities, preserve open space, and provide access to public lands. Regional and statewide trail planning is coordinated with agencies, counties and communities, and trail, recreation and environmental organizations.

In addition to funding more than \$1 million in local trail projects each year, the State Trails Program also provides other aid to local communities in technical assistance, planning, coordination with other agencies, trail volunteer organization, working with trail foundations, working with elected officials on legislation affecting trails, trail dedication through land development regulations, and providing a resource center on all aspects of trails. Other projects include conversion of abandon-

ed railroads to trails, the use of irrigation canals and other utility corridors for trails, and long-distance trails. A bimonthly newsletter provides information on trail events, projects, legislation, construction and management. The State Trails Symposium is a statewide conference to bring trails activists and experts together. The State Trails Committee is a citizens' advisory group which provides input on trails issues, recommends state policies, and helps select trail projects for funding.

For more information on the State Trails Program contact:
Colorado State Parks
1313 Sherman St., Room 618
Denver CO 80203
303/866-3437.

Table of Contents

- II Welcome from the Resource Guide's supporters
- III Motorized trail users support groups
- IV Federal agencies
- V Trails advocacy groups
- VI Trails support groups
- VI Clubs and organizations
- VIII Biking and hiking trails map
- X Public Transportation access map
- XII Trail users' Internet addresses
- XII Publications
- XVI Rules of the road and trails

MOTORIZED TRAIL SUPPORT GROUPS



Colorado State Parks Off Highway Vehicle (OHV) Program

Many exciting and beautiful areas in Colorado can be explored on an off-highway vehicle. There are routes for motorcycles, all-terrain vehicles, and four-wheel-drive vehicles on public lands throughout Colorado, with tremendous scenery and challenges for all abilities.

Before heading out, owners of OHVs need to be aware of a Colorado law administered by Colorado State Parks. It requires the registration of all-terrain vehicles (ATVs), unlicensed motorcycles (dirt bikes), unlicensed four-wheel drives, and dune buggies operated on public lands. This law is the basis of the Colorado Off-Highway Vehicle Program, and registration fees fund the program. The OHV Program funds trail maintenance and construction, trailheads, parking areas, trail signs and maps; theft prevention and vehicle identification; programs to encourage safe and responsible OHV; and search-and-rescue efforts. Registration funds also help local, state and federal land managers to better manage our natural resources where motorized recreation takes place. Since the program started in 1990, more than \$1 million has been spent for on-the-ground trail improvements, which

includes protecting sensitive areas as well as improving OHV opportunities. For information on registering your vehicle, call Colorado State Parks at 303/791-1920. For ATV safety training information, call 800/447-4700.

Where to ride in Colorado

Know before you go. Contact the local U.S. Forest Service, Bureau of Land Management or other appropriate agency office to find out about trails, roads or areas open to OHV use (see the listings for federal land management offices in this publication). All federal roads, areas and trails are categorized as open, closed or restricted in some manner. Find out what the regulations are in the area where you will be riding. Preserve your right to ride. Help to protect the trails you ride. You can make a difference by riding safely and responsibly.

Colorado Off Highway Vehicle Coalition

The Colorado Off Highway Vehicle Coalition (COHVCO) was formed in 1987 by motorized recreationists wanting to ensure a positive future for responsible use of OHVs on public land. The all-volunteer group represents the 190,000 Coloradans who use motorcycles, four-wheel drives, ATVs and snowmobiles to enjoy the Colorado backcountry.

These OHV recreationists inject approximately \$500 million per year into the state economy. Providing a unified voice for these individuals is COHVCO's principle function.

A key to the success of the Coalition has been the development of positive working relationships with local, state and federal land managers, including the Colorado Division of Parks and Outdoor Recreation, USDA Forest Service, and Bureau of Land Management. COHVCO also works directly with state and federal legislators. COHVCO has helped facilitate OHV recreationists and land managers working together in issues resulting in pro-active problem solving. Through grants from the OHV and Snowmobile registration programs, motorized recreationists help fund \$150,000-plus on-the-ground projects each year for trail maintenance, parking facilities, restrooms, maps and signs, as well as user education materials.

COHVCO strongly supports the Great Outdoors Colorado initiative, directing lottery funds to outdoor uses. It has also been actively involved in the wilderness designation process over the last six years, resulting in praise from almost all of Colorado's legislators. For more information, contact: COHVCO, P.O. Box 62053, Littleton CO 80162 303/343-0646, 800/318-3395.

Colorado Snowmobile Association

The Colorado Snowmobile Association (CSA) is a recreation orga-

nization for the some 4000 snowmobilers in the state. Founded in 1970, the association's 39 clubs are funded entirely by membership dues. Much of the annual fees go toward marking and maintaining the 3000 miles of trails in Colorado. A highly successful program, the CSA maintains a strong relationship with the Colorado Off Highway Vehicle Program and Colorado State Parks resulting in a model program of citizen/government interaction. For more information, call:

Colorado Snowmobile Association,
800/235-4480.

Colorado Association of Four-wheel Drive Clubs

The CA4WDCI is an organized group of Colorado four-wheel drive clubs united to enhance and protect four-wheel drive recreation, as well as to educate the novice four-wheeler, while promoting a strong commitment to the environment. Established in 1968, the CA4WDCI currently has 38 member clubs across Colorado who, together, maintain more than 40 four-wheel-drive roads through 3000 hours of annual volunteer service. The organization publishes mapbooks to four-wheel-drive roads, helps organize local area 4x4 clubs, and maintains a strong relationship with the Colorado Off Highway Vehicle Coalition. For more information, contact: CA4WDCI, P.O. Box 1413, Wheat Ridge, CO 80034 303/343-0646.

The following government agencies manage trail systems across the state of Colorado. They have information on trails and other recreational opportunities.

FEDERAL

REGIONAL OFFICES

National Park Service
P.O. Box 25287
Denver CO 80225
303/969-2001

U.S. Bureau of Land Management
Colorado State Office
2850 Youngfield St.
Lakewood CO 80215
303/239-3600

U.S. Forest Service
Rocky Mountain Region
740 Simms St.
Golden CO 80401
303/275-5350

U.S. Geological Survey
Department of Interior
Box 25286 Federal Center
Denver CO 80225-0046
303/202-4700



NATIONAL PARK SERVICE

Bent's Old Fort Nat. Historic Site
35110 Highway 194 East
La Junta CO 81050-9523
719/383-5010

Black Canyon of the Gunnison National Monument
Curecanti National Recreation Area
102 Elk Creek
Gunnison CO 81230
970/641-2337

Colorado National Monument
Fruita CO 81521-0001
970/858-3617

Dinosaur National Monument
4545 Hwy 40
Dinosaur CO 81610
970/374-3000

Florissant Fossil Beds National Monument
15807 Teller County #1
Florissant CO 80816-0185
719/748-3253

Great Sand Dunes National Monument
11500 Hwy. 150
Mosca CO 81146-9798
719/378-2312

Hovenweep National Monument
c/o Mesa Verde National Park
P.O. Box 8
Mesa Verde National Park CO
81330-0008
970/529-4461

Mesa Verde National Park
P.O. Box 8
Mesa Verde National Park CO
81330-0008
970/529-4461

Rocky Mountain National Park
Estes Park CO 80517-8397
970/586-1206

Yucca House National Monument
c/o Mesa Verde National Park
P.O. Box 8
Mesa Verde National Park CO
81330-0008
970/529-4461



U.S. BUREAU OF LAND MANAGEMENT DISTRICT AND RESOURCE MANAGEMENT OFFICES

Canon City District
Royal Gorge Resource Area
3170 East Main Street
Canon City CO 81212
719/269-8500

San Luis Resource Area
1921 State St.
Alamosa CO 81101
719/589-4975

Craig District
Kremmling Resource Area
1116 Park Ave.
Kremmling CO 80459
970/724-3437

Little Snake Resource Area
455 Emerson St.
Craig CO 81625
970/826-5000

White River Resource Area
73544 Highway 64
Meeker CO 81641
970/878-3601

Grand Junction District
Glenwood Springs
Resource Area
50629 Highways 6 & 24
Glenwood Springs CO 81602
970/947-2800

Grand Junction Resource Area
2815 H Road
Grand Junction CO 81506
970/244-3000

Montrose District
Anasazi Heritage Center
27501 Highway 184
Dolores CO 81323
970/882-4811

Gunnison Resource Area
216 North Colorado
Gunnison CO 81230
970/641-0471

San Juan Resource Area
701 Camino Del Rio
Durango CO 81301
970/247-4082

Uncompahgre Basin Resource Area
2505 South Townsend
Montrose CO 81401
970/240-5300



U.S. FOREST SERVICE

Arapahoe and Roosevelt National Forest
1311 South College Ave.
Ft. Collins CO 80524-2098
970/498-2770

Boulder Ranger District
2995 Baseline Rd. Rm 110
Boulder CO 80303
303/444-6600

Clear Creek Ranger District
101 Chicago Creek Box 3307
Idaho Springs CO 80452
303/567-2901

Estes/Poudre Ranger District
1311 S. College Ave. 2nd Floor
Ft. Collins CO 80526
970/498-2770

Pawnee National Grasslands
660 O Street Suite 4
Greeley CO 80631-3033
970/353-5004

Redfeather Ranger District
1311 S. College Ave.
Ft. Collins CO 80526
970/498-2770

Sulfur Ranger District
9 Ten Mile Drive
Granby CO 80446-9212
970/887-4100

Grand Mesa, Uncompahgre and Gunnison National Forests
2250 Highway 50
Delta CO 81416-8723
970/874-6600

Collbran Ranger District
218 E. High St. P.O. Box 330
Collbran CO 81624
970/487-3534

Grand Junction Ranger District
764 Horizon Dr. Rm 115
Grand Junction CO 81506
970/242-8211

Norwood Ranger District
1760 East Grand Ave.
Norwood CO 81401
970/327-4261

Ouray Ranger District
2505 South Townsend
Montrose CO 81401
970/249-3711

Paonia Ranger District
North Rio Grande Ave.
Paonia CO 81428
970/527-4131

Taylor River/Cebolla Ranger District
216 North Colorado
Gunnison CO 81230
970/641-0471

Pike and San Isabel National Forests
1920 Valley Drive
Pueblo CO 81008
719/545-8737

Cimarron National Grasslands
242 E. Highway 56
Elkhart, KS 67950
316/697-4621

Comanche National Grasslands
27162 Hwy. 287 P.O. Box 127
Springfield CO 81073
719/523-6591

Leadville Ranger District
2015 N. Poplar
Leadville CO 80461
719/486-0749

Pikes Peak Ranger District
601 S. Weber Street
Colorado Springs CO 80903
719/636-1602

Salida Ranger District
325 W. Rainbow Blvd.
Salida CO 81201
719/539-3591

San Carlos Ranger District
3170 E Main St.
Canon City CO 81212
719/269-8500

South Park Ranger District
320 Hwy. 285
Fairplay CO 80440
719/836-2031

South Platte Ranger District
19316 Goddard Ranch Ct.
Morrison CO 80465
303/275-5610

Timpas Unit
1321 E Third St.
La Junta, CO 81050
719/384-2181

Medicine Bow/Routt National Forest
925 Weiss Dr.
Steamboat Springs CO
80487-9315
970/879-1870

Hahn's Peak/Bears Ears Ranger District
925 Weiss Dr.
Steamboat Springs CO
80487-9315
970/879-1870

Parks Ranger District (Kremmling Office)
210 South 6th
Kremmling CO 80459
970/724-9004

Parks Ranger District (Walden Office)
612 5th St.
Walden CO 80480
970/723-8204

Yampa Ranger District
300 Roselawn Ave.
Yampa CO 80483
970/638-4516

San Juan/Rio Grande National Forests
1803 W. Highway 160
Monte Vista CO 81144
719/852-5941

boldface denotes national office

San Juan/Rio Grande
National Forest Annex
701 Camino Del Rio, Rm 301
Durango CO 81301
970/247-4874

Columbine Ranger District East
367 S. Pearl St.
Bayfield CO 81122
970/884-2512

Columbine Ranger
District West
110 W. 11th St.
Durango CO 81301
970/385-1283

Conejos Peak Ranger District
15571 County Rd. T-5
La Jara CO 81140
719/274-8971

Divide Ranger District/Creede
Office
3rd and Creede Ave.
Creede CO 81130
719/658-2556

Divide Ranger District/Del Norte
Office
13308 West Highway 160
Del Norte CO 81132
719/657-3321

Mancos/Dolores Ranger District
100 North 6th
Dolores CO 81323
970/882-7296

Pagosa Ranger District
180 Second St.
Pagosa Springs CO 81147
970/264-2268

Saguache Ranger District
46525 Colorado Hwy. 114
Saguache CO 81149
719/655-2547

**White River National Forest
9th and Grand
Glenwood Springs CO 81602
970/945-2521**

Aspen Ranger District
806 W. Hallam
Aspen CO 81611
970/925-3445

Blanco Ranger District
317 E. Market Street
Meeker CO 81641
970/878-4039

Dillon Ranger District
680 Blue River Pkwy.
Silverthorne CO 80498
970/468-5400

Eagle Ranger District
125 W. 5th St.
Eagle CO 81631
970/328-6388

Holy Cross Ranger District
24747 U.S. 24
Minturn CO 81645
970/827-5715

Rifle Ranger District
0094 County Road 244
Rifle CO 81650
970/625-2371

Sopris Ranger District
620 Main St.
Carbondale CO 81623-0309
970/963-2266

COLORADO STATE PARKS

Arkansas Headwaters
State Park
Leadville-Canon City CO
719/539-7289

Barbour Ponds State Park
Longmont CO
970/678-9402

Barr Lake State Park
Brighton CO
303/659-6005

Bonny State Park
Idalia CO
970/354-7306

Boyd Lake State Park
Loveland CO
970/669-1739

Castlewood Canyon State Park
Franktown CO
303/688-5242

Chatfield State Park
Littleton CO
303/791-7275

Cherry Creek State Park
Aurora CO
303/699-3860

Colorado River
Clifton CO
970/434-3388

Crawford/Paonia State Park
Crawford CO
970/921-5721

Eldorado Canyon State Park
Eldorado Springs CO
303/494-3943

Eleven Mile/Spinney State Park
Lake George CO
719/748-3401

Golden Gate Canyon State Park
Golden CO
303/582-3707

Highline State Park
Loma CO
970/858-7208

Jackson Lake State Park
Orchard CO
970/645-2551

Lathrop State Park
Walsenburg CO
719/738-2376

Lory/Picnic Rock State Park
Bellvue CO
970/493-1623

Mancos State Park
Arboles CO
970/533-7065

Mueller State Park
Divide CO
719/687-2366

Navajo State Park
Arboles CO
970/883-2208

North Sterling State Park
Sterling CO
970/522-3657

Pueblo State Park
Pueblo CO
719/561-9320

Ridgway State Park
Ridgway CO
970/626-5822

Rifle Falls/Gap/Sylvan State
Park
Rifle CO
970/625-1607

Roxborough State Park
Littleton CO
303/973-3959

San Luis Lakes State Park
Mosca CO
719/378-2020

Stagecoach State Park
Oak Creek CO
970/736-2436

Steamboat/Pearl Lake
State Park
Clark CO
970/879-3922

Sweitzer Lake State Park
Delta CO
970/874-4258

Trinidad State Park
Trinidad CO
719/846-6951

Vega State Park
Collbran CO
970/487-3407

Trails organizations

There are many clubs and organizations representing a variety of trail interests in Colorado. Discover new trails and get more involved through a club.

REGIONAL TRAILS AND GREENWAY GROUPS

Coal Creek/Rock Creek Trails
Foundation
P.O. Box 471
Boulder CO 80306
303/441-3900

Colorado Assn. of
Campgrounds, Cabins
and Lodges
5101 Pennsylvania Ave.
Boulder CO 80303
303/499-9343

Colorado Fourteeners Initiative
710 10th St.
Golden CO 80401
303/278-7525, ext. 114
Colorado Llama Outfitters
and Guides Assn.
30361 Rainbow Hills Rd.
Golden CO 80401
303/526-0992, 800/462-8234

Colorado Plateau Mountain
Bike Trail Assn.
c/o Bill Harris
1635 Ironton Ct.
Montrose, CO 81401
970/249-9111

Colorado Riverfront
Commission
P.O. Box 3477
Grand Junction CO 81502
970/245-0045

Continental Divide Trail
Alliance
P.O. Box 628
Pine, CO 80470
303/838-3760

Friends of the Eagles Nest
Wilderness
P.O. Box 4504
Frisco, CO 80443-4504
Greater Arkansas River
Nature Association
P.O. Box 1522
Salida CO 81201

Greenway and Nature Center
of Pueblo
5200 Nature Center Rd.
Pueblo CO 81003
719/545-9125

Headwaters Trails Alliance
(Grand County)
P.O. Box 946
Granby CO 80446
970/887-1174

Indian Peaks Working Group
P.O. Box 2214
Boulder, CO 80306-2214
303/770-1919

North Fork Trails Network
P.O. Box 68
Crawford CO 81415
970/921-3340, 970/856-6077

Platte River Greenway
Foundation
1666 S. University Ave.
Denver CO 80210
303/698-1322

Roaring Fork Outdoor
Volunteers
P.O. Box 8394
Aspen CO 81612
970/544-9203

Rocky Mountain Nature Assn./
Rocky Mountain National Park
Assn.
Estes Park CO 80517
970/586-1258

San Luis Valley Trails
and Recreation Coalition
P.O. Box 300
Alamosa CO 81101
719/589-6299

San Juan National Forest Assn.
P.O. Box 2261
Durango CO 81302
970/385-1210

Student Conservation Assn.
1370 Pennsylvania Street #330
Denver CO 80203
303/831-7172

The Trail Group
c/o Bill Forsythe
P.O. Box 50
Ouray, CO 81427

Trails and Open Space Coalition
of the Pikes Peak Region
1426 North Hancock, Suite 4 N
Colorado Springs CO 80903
719/633-6884

Uncompahgre Riverway
630 North First
Montrose CO 81402
970/240-1737

Ute Pass Trail Committee
11190 Hondo Ave., Box 200
Green Mountain Falls CO 80819
719/684-9811

Volunteers for Outdoor Colorado
600 South Marion Parkway
Denver CO 80209-2597
303/715-1010



ACCESSIBLE TRAILS

National Sports Center
for the Disabled
P.O. Box 1290
Winter Park CO 80482
970/726-1540

Partners for Access
to the Woods
P.O. Box 357
Empire CO 80438
303/569-2049

Wilderness on Wheels
3.8 tenths of a mile west of
Grant, Colorado on U.S. 285
303/751-3959



BICYCLING AND MOUNTAIN BIKING

Aspen Cycling Club
P.O. Box 4945
Aspen CO 81612
970/925-7334

Banana Belt Fat Tracks
108 F St.
Salida CO 81201
719/539-6704

Bicycle Colorado

P.O. Box 698
Salida CO 81201
719/530-0051

Boulder Off-Road Alliance
P.O. Box 4954
Boulder CO 80306

Colorado Springs Cycling Club
P.O. Box 49602
Colorado Springs CO
80949-9602
719/594-6354

Colorado Plateau
Mountain Bike Trail Assn.
P.O. Box 4602
Grand Junction CO 81502-4602

Crested Butte Mountain
Bicycling Assn./Mtn. Bike Hall
of Fame
P.O. Box 845
Crested Butte CO 81224
970/349-6817

Denver Bicycle Touring Club
P.O. Box 101301
Denver CO 80205-1301
303/756-7240

Front Range
Mountain Bike Assn.
P.O. Box 1003
Englewood CO 80150
303/674-4862

International Mountain
Bicycling Assn.
P O Box 7578
Boulder CO 80306
303/545-9011

The Medicine Wheel
P.O. Box 685
Manitou Springs CO 80829

Routt County Riders
P.O. Box 770094
Steamboat Springs CO 80477

Summit Fat Tire Society
P.O. Box 2845
Breckenridge CO 80424
970-453-INFO ext FATT

Trail Conservation Services
11694 W. Marlowe Pl.
Morrison CO 80465
303/932-1627

Trails 2000
1025 E. 5th Ave.
Durango CO 81301
970/259-4682

Winter Park Fats Bicycle Club
P.O. Box 1337
Winter Park CO 80482

BICYCLE COLORADO

Bicycle Colorado works for better bicycling. The non-profit organization is a coalition of individuals, organizations and bicycling-related businesses who have joined forces to promote and encourage bicycling, increase safety, improve conditions and provide a voice for cyclists in Colorado.

Bicycle Colorado pushes for wider shoulders on highways and more off-street paths. The organization supports bicycle education efforts and represents bicycling interests in state and federal legislatures. They work with local groups and land managers to keep trails open for mountain bikers.

Bicycle Colorado distributes the Colorado Bicycle Manual and a variety of maps, books and information. It produces a quarterly newsletter and partners with the Boulder-based publishers of *VeloNews* to produce the annual Bicycle Colorado Adventure Vacation Guide.

For a free information packet, contact Bicycle Colorado, P.O. Box 698, Salida CO 81201; 719/530-0051; fax 719/539-5119; info@bicyclecolo.org or www.bicyclecolo.org



EQUESTRIAN

Adams County Horse Assn.
P.O. Box 33354
Northglenn, CO 80233

Arvada Area Horse Assn.
14216 West 74th Dr.
Golden, CO 80403

Aurora Horse Assn.
P.O. Box 31381
Aurora, CO 80041

Boulder County Horse Assn.
P.O. Box 19601
Boulder, CO 80308

Buffalo Bill Saddle Club
6720 Indiana St.
Golden, CO 80403

Cavalier Trail Riding Club
11855 Greentree
Colorado Springs, CO 80908

Colorado Horse Council
Network For Equestrian Trails

220 Livestock Exchange Bldg.
4701 Marion St.
Denver, CO 80216
303/292-4981

El Paso County Horse Council
2345 East Boulder
Colorado Springs, CO 80909

Four Corners
Back Country Horsemen
248 Clover Pl.
Durango, CO 81301

Hole in the Wall Horse Assn.
P.O. Box 32
Craig, CO 81626

Jefferson County Horse Council
P.O. Box 1177
Golden, CO 80402

Larimer County Horse Assn.
P.O. Box 49
Laporte, CO 80527

Parker Trail Riders
P.O. Box 363
Parker, CO 80135
Parker-Elizabeth Riding Club
P.O. Box 518
Parker, C. 80135

Rocky Mountain
Back Country Horsemen
P.O. Box 41
Penrose, CO 81240

The Colorado Horse Council (COHOCO) is a not-for-profit corporation formed in 1972 to represent the common interests of horse owners and the horse industry. To achieve this goal, COHOCO sponsors educational programs and materials, and equine research. COHOCO is the leader in promoting legislation, ordinances and regulations that enhance the horse industry. COHOCO strives to network with all equestrians and horse organizations on a state and national level to unite equestrians from all breeds, disciplines and business in a powerful, common voice. COHOCO's Network for Equestrian Trails (NET) is a subcommittee created to unite, educate and represent equestrian trail users statewide. NET is compiling a list of equestrian trails throughout Colorado that will be monitored to protect the rights of equestrians and act as a forum for solving problems for equestrian trail riders. This list of statewide trails will be published as a field guide of trails for

equestrians and will include lodging and boarding facilities for equestrians. NET also works with government agencies to help build and maintain trails as volunteer trail crew workers.

For more information and membership details, contact:
Colorado Horse Council
220 Livestock Exchange Bldg.
4701 Marion St.
Denver, CO 80216
303/292-4981



HIKING AND SKIING

Colorado Mountain Club
710 10th Street Suite 200
Golden CO 80401
303/279-3080

Friends of The Colorado Trail
548 Pine Song Trail
Golden CO 80401
303/526-0809

Rocky Mountain Wanderers
10287 Carrarra Ter.
Parker CO 80134
303/840-9897

San Miguel County Trails
Council
P.O. Box 1598
Telluride CO 81435
970/728-3579

The Trail Group, Inc.
P.O. Box 50
Ouray CO 81427
970/325-4543

Aspen-Snowmass Nordic
Council
P.O. Box 10815
Aspen CO 81612

Backcountry Skiers' Alliance
P.O. Box 134
Boulder CO 80306
303/443-7839

10th Mountain Division
Hut Assn.
1280 Ute Ave.
Aspen CO 81611
970/925-5775; Web site:
www.aspen.com/huts

The Access Fund
(advocacy group for climbers)
P.O. Box 17010
Boulder, CO 80308
303/545-6772
accessfund@aol.com

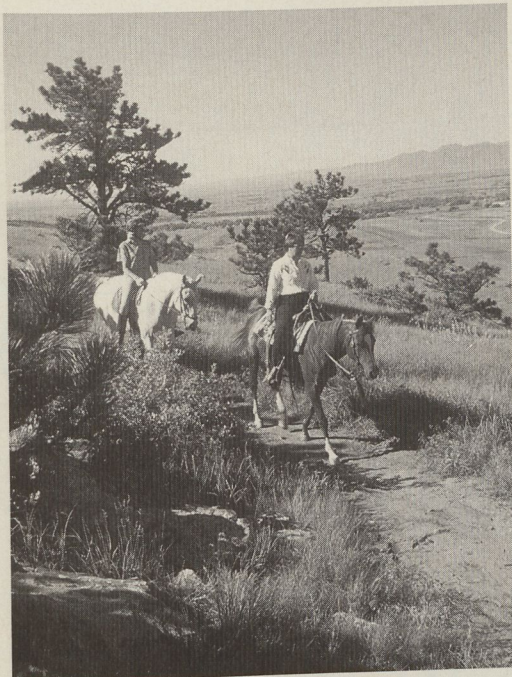

DIRT BIKES, 4WD AND ATVS

Colorado Off-Highway
Vehicle Coalition
P.O. Box 620523
Littleton CO 80162
For more information
on clubs call:
303/343-0646/800/318-3395
On the Web at: www.cohvco.org/

Colorado Assn. of Four-Wheel
Drive Clubs, Inc.
P.O. Box 1413
Wheat Ridge CO 80034
For listing on area clubs call:
303/343-0646

Alpine Rough Riders
P.O. Box 13
Kremmling CO 80459
For listing on area clubs call:
970/724-9049

Big Horn 4X4's
1621 Rosemont Dr.
Colorado Springs CO 80911
719/391-0984

Big Horn Jeep Club
P.O. Box 440912
Aurora CO 80044
303/750-8189

Big Thompson 4 Wheelers
4028 Boulder Dr.
Loveland CO 80538
970/669-2253

Blue Mesa 4 Wheelers
P.O. Box 180
Gunnison CO 81230
719/641-4444

Boulder 4 Wheelers
717 Cypress Dr.
Boulder CO 80303
303/499-2923

Colorado 4 Wheelers
1003 Saturn Dr.
Colorado Springs CO 80906
719/635-5724

Colorado GO-4's
974 S. Victor Way
Aurora CO
303/360-9868

Colorado Motorized Trail Riders
P.O. Box 16925
Colorado Springs CO 80935
719/646-2159

Colorado Springs Christian 4
Wheelers
4210 Stonehaven Dr.
Colorado Springs CO 80906
719/540-5826

Creepers Jeepers Gang
2921 Richard Dr., Apt. 6
Durango CO 81301-6202
970/259-7014

CSU Big Wheels
624 Justice Dr.
Fort Collins CO 80526
970/255-0919

Denver Trail Riders
P.O. Box 225
Sedalia CO 80135
Flattoppers OHV Club
P.O. Box 1681
Glenwood Springs CO 81601

Front Range ATV Club
9951 City View Dr.
Morrison CO 80465
970/945-1295

Front Range Trail Riders
2852 South Sedalia Ct.
Aurora CO 80013
303/617-1252

Grand Mesa Jeep Club
P O Box 4915
Grand Junction CO 81502
303/617-1252

Gunnison 4 Wheelers
138 N. Main
Gunnison CO 81230
970/641-1385

Harry's Roamers
Motorcycle Club
2350 W. Warren Ave.
Englewood CO 80110
303/935-3638

Hill County 4-Wheelers
48 Pinetree Place
Parachute CO 81635

High Rocky Riders ATV Club
P.O. Box 608
Buena Vista CO 81211
719/395-9020

High Rollers
8460 Rainbow
Thornton CO 80229
303/287-9545

Holly Cross 4 Wheelers
P O Box 158
Red Cliff CO 81649
970/827-5255

Larimer County 4WD Club
P.O. Box 1225
Fort Collins CO 80522
970/221-5524

Little Snake Motorcycle Club
470 Woodbury
Craig CO 80522
970/221-5524

Mile Hi Jeep Club
8210 Turnpike Dr.
Westminster CO 80030
303/429-6681

Mile Hi Jeep Club Patrol 3
4527 W. 33rd Ave.
Denver CO 80212
303/455-6406

Mile Hi Jeep Club Patrol 4
8684 Concord Ln.
Westminster CO 80226

Motorcycle Trail Riding Assn. -
Montrose Chapter
P.O. Box 3033
Montrose CO 81402

Motorcycle Trail Riding Assn. -
Grand Junction Chapter
P.O. Box 3204
Grand Junction CO 81502

Motorcycle Trail Riding Assn. -
Roaring Fork Chapter
P.O. Box 111
Woody Creek CO 81623

Mt. Sopris Recreational Riders
P.O. Box 1035
Carbondale CO
970/963-1866

Northern Colorado Trail Riders
P.O. Box 521
Loveland CO 80539
970/667-7605

Oshwego Jeepers
5020 S. Fox
Englewood CO 80220
303/761-2163

Our Gang 4 Wheelers
1190 S. Quebec Way
Denver CO 80231
303/745-3037

Pikes Peak Enduro Club
351 Sunnywood Ln.
Woodland Park CO 80863
719/687-2710

Predator 4 Wheel Drive
2340 Montebello Sq. Dr.
Colorado Springs CO 80918
719/528-5790

Rampart Range Motorcycle
Management Committee
c/o South Platte Ranger District
11177 W 8th Ave.
Lakewood CO 80225
303/236-5371

Rising Sun 4WD Club
4125 S. Lisbon Way
Aurora CO 80013
303/680-1292

Rocky Mountain 4WD Club
5910 Home Ln.
Colorado Springs CO 80908
719/495-3244

Rocky Mountain Trials Assn.
105 Cottontail Ln.
Parker CO 80134

Rocky Tops 4WD Club
13854 W. 69th Ave.
Aurora CO 80004
303/421-8278

Rover Riders 4WD Club
5849 S. Kenton Way
Englewood CO 80111
303/771-9965

Sports Riders Assn. of Colorado
12671 W. Asbury Pl.
Lakewood CO 80228

Terrain Trippers
2501 E. 93rd Pl.
Thornton CO 80229
303/288-7075

Thunder Mountain Wheelers
1210 A St.
Delta CO 81416

Timberline Trailriders
P.O. Box 1794
Steamboat Springs CO 80477
970/879-1069

Trailridge Runners 4WD Club
632 Pratt St.
Longmont CO
303/772-0497

Weld County 4WD Club
P.O. Box 552
Kersey CO 80644
970/353-1863

Western Slope ATV Club
P.O. Box 4964
Grand Junction CO 81505

White River Land Users
832 East Main
Rangely CO 81648

Wolf Pack Off Road
P.O. Box 11236
Pueblo CO 81001



SNOWMOBILE CLUBS

Colorado Snowmobile Assn.
246 S. Holman Way
Golden CO 80401
303/279-8436, 800/235-4480

continued on page 11

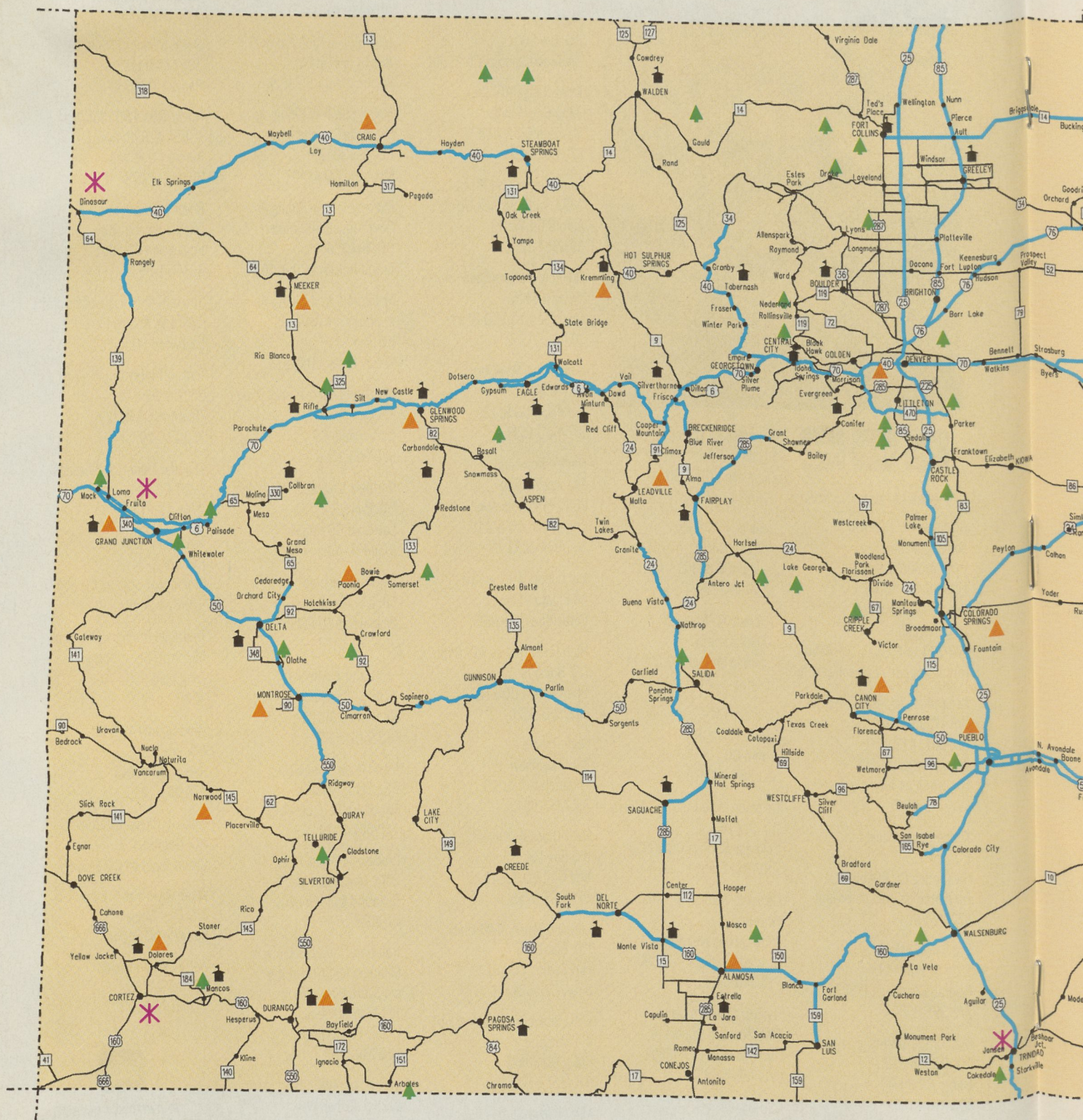

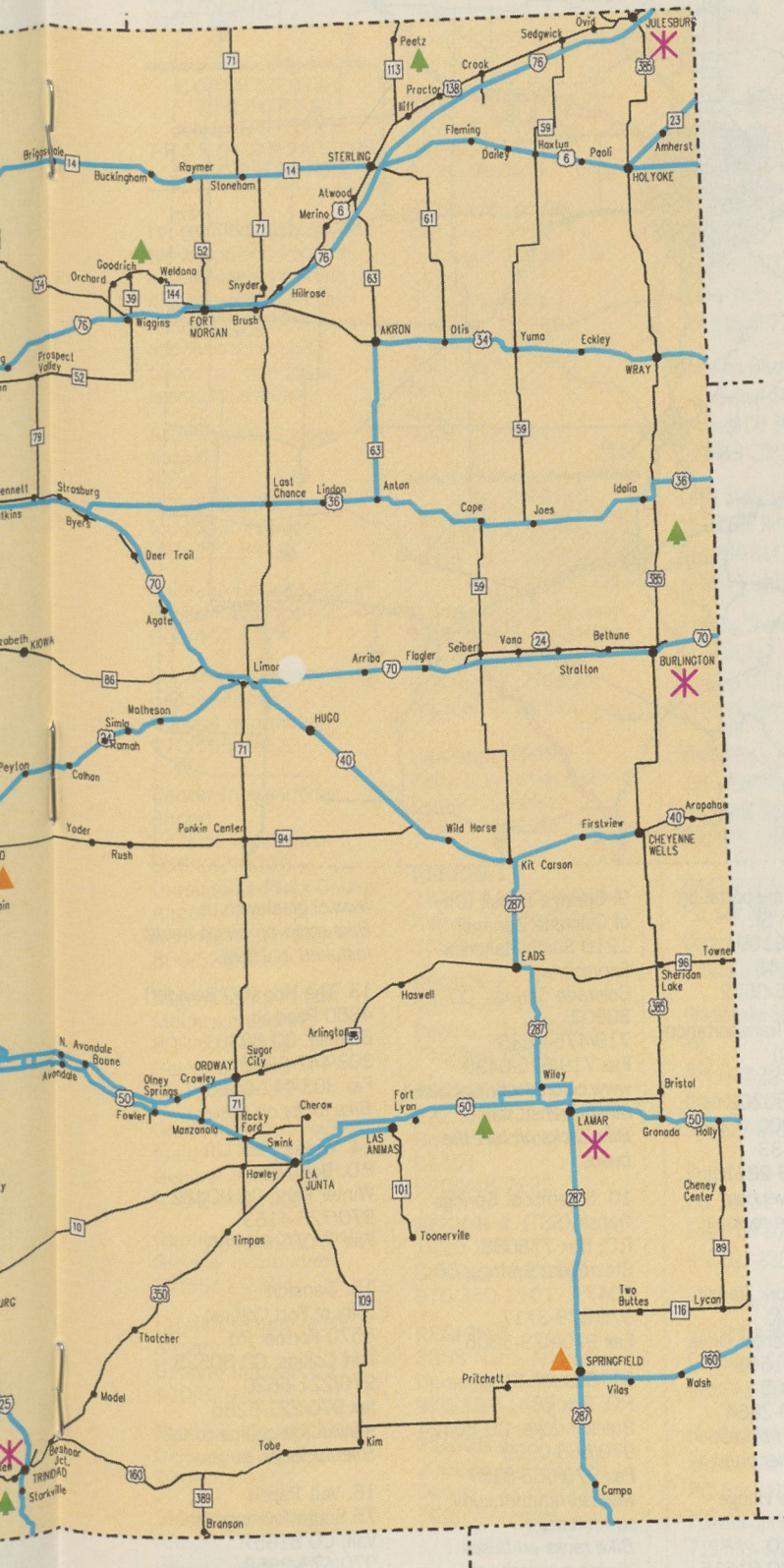

LEGEND

Highways and Shoulders 4 Foot or Greater

NOTE: This information regarding shoulder width has been generalized for the purpose of this map. You should expect to encounter variances in the width and condition of the shoulders as you ride on these roadways.

Welcome Centers



Bureau Land Management (BLM)



U.S. Forest Service (USFS)



State and National Parks



Colorado Highways Prohibiting Bicycles

Colorado highways are generally open to bicyclists, however, a few are prohibited for safety reasons. Alternate routes are available and you should consult individual municipalities for local maps that will assist you in selecting the best route through their jurisdictions. You should expect to use an alternate route on:

Interstates through cities, i.e., Denver, Fort Collins, Colorado Springs, Pueblo, Grand Junction, etc.
 I 70 @ Vail Pass; Eisenhower Tunnel
 US 6 @ Clear Creek Canyon, I 70 to I 25
 US 36 @ SH 121 to I 25

Colorado Bikeway Maps

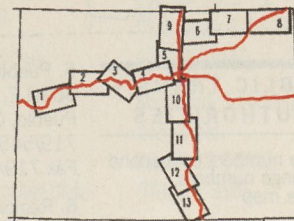

1. Grand Junction
2. Glenwood Springs
3. Vail
4. Georgetown
5. Boulder
6. Greeley
7. Grasslands
8. Julesburg
9. Fort Collins
10. Castle Rock
11. Colorado Springs
12. Westcliffe
13. Trinidad

Trails in Colorado

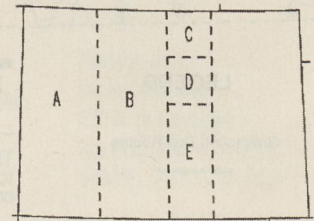

- A. Western Slope
- B. Mountains
- C. North Front Range
- D. Denver Metro Area
- E. South Front Range

To purchase Colorado Bikeway maps, contact:
 Bicycle Colorado, P.O. Box 968, Salida, CO 81201, 719/530-0051

For a free set of Trails in Colorado maps, contact:
 Bicycle Colorado, P.O. Box 968, Salida, CO 81201, 719/530-0051
 or Colorado State Parks, 1313 Sherman St., Room 618
 Denver, CO 80203, 303/866-3437

For a free Colorado State Road Map, contact:
 Colorado Department of Transportation, 800/999-4997

For up-to-the-minute road conditions, call 303/639-1111

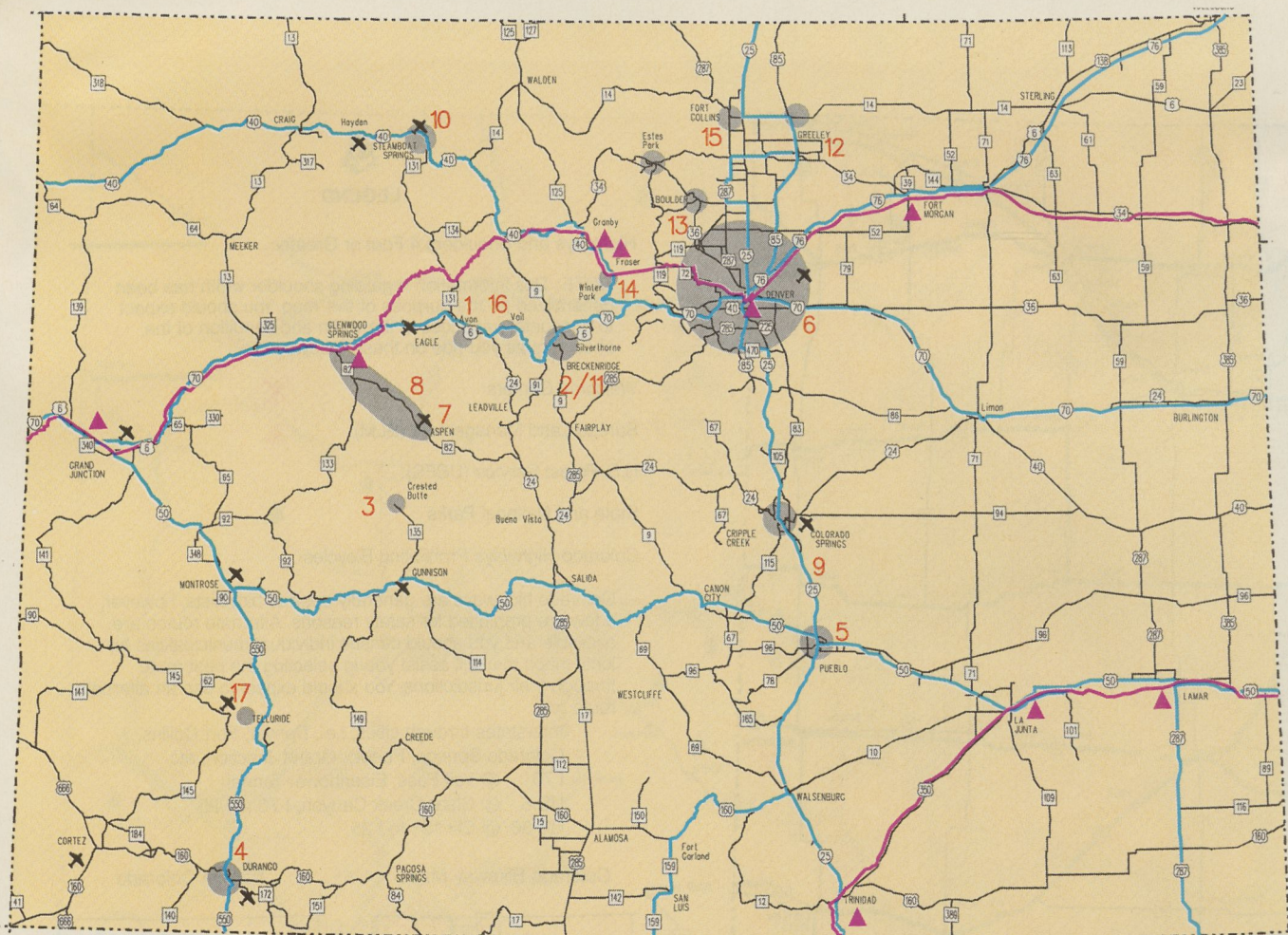

LEGEND

Greyhound Bus Routes

Amtrak Lines

Amtrak Stations

General Public Bus Service

Commercial Airports

Public Transit Information
Reference Numbers

8

PUBLIC TRANSIT AUTHORITIES

These numbers correspond
to orange numbers
on the map

1. Avon/Beaver Creek
Transit
P.O. Box 1726
Avon, CO 81620
970/949-6121
Fax 970/845-8589

2. Breckenridge Transit
P.O. Box 168
Breckenridge, CO 80429
970/453-3185
Fax 970/453-1513

3. Mountain Express
(Town of Crested Butte)
P.O. Box 39
Crested Butte, CO 81224
970/349-5616
800/659-3656
Fax 970/349-6626
www.crestedbutte.com
*Bike racks on buses
during summer only.*

4. Durango Lift
949 E. 2nd Ave.
Durango, CO 81301
970/385-2880
fax 970/385-7547
www.durango.com

5. Pueblo Transportation
3030 E. 4th St.
Pueblo, CO 81001
719/545-7146
Fax 719/546-0572

6. Regional Transportation
District (RTD)
1600 Blake St.
Denver, CO 80202
303/299-6000
800/877-7433
Fax 303/299-2363
www.rtd/denver.com
*Bike racks on regional
buses.*

7. Roaring Fork Transit
Agency (RFTA)
51 Service Center Drive
Aspen, CO 81611
970/920-1905
Fax 970/920-2864
*Bike racks on buses
during summer only.*

8. Snowmass Village
Transit
P.O. Box 5010
Snowmass, CO 81615
970/923-2543
Fax 970/923-5986
*Bike racks on buses
during summer only.*

9. Springs Transit (City
of Colorado Springs)
1210 South Hancock
Expressway
Colorado Springs, CO
80903
719/475-0635
Fax 719/575-0430
www.coloradosprings.com/t
ranspt/transit.htm
*Bike racks on half the
buses.*

10. Steamboat Springs
Transit (SST)
P.O. Box 775088
Steamboat Springs, CO
80477
970/879-3717
Fax 970/879-3806

11. Summit Stage
P.O. Box 68
Breckenridge, CO 80424
970/668-0999
Fax 970/668-8187
www.summitnet.com/
summitstage
*Bike racks on buses
during summer only.*

12. The Bus
(City of Greeley)
1200 A St.
Greeley, CO 80631
970/350-9280
Fax 970/350-9328

www.ci.greeley.co.us
*Bike racks on buses being
installed in 1998.*

13. The Hop (GO Boulder)
4880 Pearl St.
Boulder, CO 80301
303/447-8282
Fax 303/447-0686
Bike racks on buses.

14. Winter Park Lift
P.O. Box 166
Winter Park, CO 80482
970/726-4163
Fax 970/726-9765

15. Transfort
(City of Fort Collins)
6570 Portner Rd.
Fort Collins, CO 80525
970/221-6620
fax 970/221-6285
www.ci.fort-collins.co.us/
Bike racks on buses.

16. Vail Transit
75 South Frontage Rd.
Vail, CO 81657
970/479-2358
Fax 970/479-2453

17. Town of Telluride
P.O. Box 397
Telluride, CO 81435
970/728-2179
Fax 970/728-0548

18. Greyhound Lines
800/231-2222
*Bike racks on buses
during summer only.*

COMMERCIAL AIRPORTS AND GROUND TRANSPORTATION INFORMATION

For ground transportation services to and from the airports, please call the numbers below. For information regarding airlines and their schedules, please call your travel agent or the airline.

Aspen/Pitkin County
Airport
RFTA
970/920-1905
Mountain Express
800/222-2112

Colorado Springs Airport
General information
800/462-6774

Cortez-Montezuma
County Airport
General information
970/565-7458

Denver International
Airport
General information
800/247-2336
Durango-La Plata County
Airport
General information
800/626-2066

Eagle County Airport
Mountain Express
800/525-6363
Resort Express
800/334-7433

Grand Junction/Walker
Field
General information
970/244-9100

Gunnison County Airport
General information
970/641-2304

Hayden/Yampa Valley
Airport
General information
970/879-6106

Montrose County Airport
General information
970/249-3203

Steamboat Springs
Airport
General information
970/879-9042

Telluride Airport
Telluride Transit
800/800-6228

AMTRAK STATIONS

These stations provide
ticketing and package
services

Denver Union Terminal
1701 Wynkoop St.
Denver, CO 80202
303/534-2812

Glenwood Springs
413 Seventh St.
Glenwood Springs, CO
81601
970/945-9563

Grand Junction
339 South First St.
Grand Junction, CO
81501
970/241-2733

COLORADO DEPARTMENT OF TRANSPORTATION REGION OFFICES

For information on road
and weather conditions,
call 303/639-1111.
Web site: CDOTWEB-
WWW.DOT.STATE.CO.US

HEADQUARTERS

4201 E. Arkansas Ave.
Denver, CO 80222
303/757-9011

REGION 1

18500 East Colfax Ave.
Aurora, CO 80011
303/757-9371

REGION 2

905 Erie Ave.
Pueblo, CO 81002
719/546-5452

REGION 3

222 South Sixth St.
Grand Junction, CO
81501
970/248-7225

REGION 4

1420 2nd St.
Greeley, CO 80631
970/350-2101

REGION 5

3803 North Main Ave.
Durango, CO 81301
970/385-1402

REGION 6

2000 South Holly St.
Denver, CO 80222
303/757-9459

continued from page 7

Alpine Rough Riders
P.O. Box 13
Kremmling CO 80459
970/724-3330

Aspen Snowmobile Club
P.O. Box 246
Snowmass CO 81654
970/927-3273

Buena Vista Snowmobile Club
P.O. Box 3133
Buena Vista CO 81211
719/395-8071

Colorado Blizzards
308 Walnut St.
Windsor CO 80550
970/686-2081

Delta Snokrusers, Inc.
59 - 1600 Rd.
Delta CO 81416
970/874-3163

Fairplay Snowmobile Club
P.O. Box 157
Fairplay CO 80440
719/836-2920

Flattoppers
0015 Ptarmigan Dr.
Glenwood Springs CO 81601
970/945-1295

Four Corners Trail Club
P.O. Box 396
Cortez CO 81321
970/565-7996

Grand Lake Snowmobile Club,
Inc.

376 County Rd. #452
Grand Lake CO 80447
970/627-8783

Grand Lake Trail Blazers
P.O. Box 31
Frisco CO 80443
970/627-8869

Gunnison County Sno Trakkers
950 North Main Street
Gunnison CO 81230
970/641-0349, 641-1025

Heart of the Rockies
Snowmobile
P.O. Box 241
Poncha Springs CO 81242
719/539-3796

Hi-Country Snowmobile Club
P.O. Box 31
Frisco CO 80443
970/668-5830

High Riders Snowmobile Club
P.O. Box 360
Leadville CO 80461

Holy Cross Powder Hounds
P.O. Box 7116
Avon CO 81620
970/926-0199

Lake City Continental Divide
P.O. Box 591
Lake City CO 81235
970/944-2655

Longs Peak Trail Breakers
1549 18th Ave.
Longmont CO 80501-1854
303/776-1349, 457-4786

Lowlanders Snowmobile Club
P.O. Box 571
Sterling CO 80751
970/522-4428

Mid Valley Snowmobile Club
P.O. Box 28689
El Jebel CO 81628
970/963-1009

Mile-Hi Snowmobile Club
P.O. Box 260368
Lakewood CO 80221
303/840-5090

Mt. Sopris Rec Riders
P.O. Box 1035
Carbondale CO 81623
970/963-9765

North Fork Snowmobile Club
4151 R Rd.
Paonia CO 81428
970/527-3385

North Park Snow Snakes Club
P.O. Box 61
Walden CO 80480
970/723-4301

Northwest Colorado
Snowmobile Club, Inc.
P.O. Box 3
Craig CO 81625
970/824-4198

N.W. New Mexico Powderheads
P.O. Box 5202
Farmington, NM 87499
505/326-0354

Pikes Peak High Riders
P.O. Box 98
Woodland Park CO 80866
719/684-9673, 471-7200

Pueblo Snowmobile Club
1511 W. 14th
Pueblo CO 81004
719/543-2673

Rifle Snowmobile Club, Inc.
P.O. Box 692
Rifle CO 81650
970/625-2907

Routt Powder Riders
P.O. Box 770043
Steamboat Springs CO 80477
970/879-1657

San Juan Sledgers
333 CR 233
Durango CO 81301
970/247-3744

Silverton Snowmobile Club
P.O. Box 571
Silverton CO 81433
970/287-5751

Snow Country Explorers
of Upper Rio Grande
2889 Forest Service Rd. #509
Creede CO 81130
719/658-2221

South Fork Powder Busters
P.O. Box 68
South Fork CO 81154
719/873-5092

West End Sledgers
P.O. Box 611
Norwood CO 81423
970/327-4254

Western Slope
Snowmobile Assn.
620 W. Orchard Ave.
Grand Junction CO 81505
970/241-3807/ 242-2600

Wolf Creek Trailblazers
P.O. Box 87
Chimney Rock CO 81127
970/731-2870

White River
Snowmobile Club, Inc.
P.O. Box 803
Meeker CO 81641
970/878-5209



CROSS-COUNTRY SKI GROUPS

Aspen/Snowmass
Nordic Council
P.O. Box 10815
Aspen CO 81612
970/925-2145

San Juan Hut to Hut System
P.O. Box 1663
Telluride CO 81435
970/728-6935

Summit Huts and Trails Assn.
P.O. Box 2830
Breckenridge CO 80424
970/453-8583

Tenth Mountain Trail Assn.
1280 Ute Ave. Suite 21
Aspen CO 81611
970/925-5775



Trails on the Internet

American Trails' Web site has a wide variety of trails information and links to trails organizations in Colorado and nationwide:

www.outdoorlink.com/amtrails/

Colorado State Parks' Web site has more details on the State Trails Program, OHVs, and Snowmobile Program, as well as information on the state parks:

www.dnr.state.co.us/parks

Bicycle Colorado offers information on rules of the road and trail, advocacy issues, maps and upcoming events: www.bicyclecolo.org

Colorado Off-Highway Vehicle Coalition has information on clubs and activities for ATVs, four-wheelers, and trail motorcycles: www.cohvco.org

Volunteers for Outdoor Colorado lists hundred of volunteers opportunities and trail projects around Colorado:

www.voc.org



Publications

GENERAL

Exploring Colorado's State Parks. 2nd edition.
Martin Kleinsorge; 1997, 280p.
University Press of Colorado,
303/530-5337.

Finding Freedom: A Guide to Colorado's Unknown Wildlands;
Bureau of Land Management;
108p. Guide to 70 Wilderness
Study Areas in Colorado.

Teller County Colorado,
Centennial Publications,
970/493-2041. Color map and
photos of Florissant Fossil
Beds Nat. Mon. and Mueller
State Park

*The Complete Guide to
Colorado's Wilderness Areas.*
J. Fielder and M. Pearson;
Westcliffe Publishers 800/523-
3692.

Trails Guide to Pikes Peak Country.
Zoltan Malocsay; Squeezzy Press
Denver CO.



BIKING

*A Mountain Bike Guide
for Canon City, Colorado*
Carol Boody 1248 N. Raynolds
Ave. Canon City CO 81212.
719/275-1963.

*Bicycle Route Maps;
Jefferson County Open Space*
303/271-5987. Series of maps
of bicycle routes in Jefferson
County.

*Bicycling the Uncompahgre
Plateau*
Bill Harris; Wayfinder press.
128p. P.O. Box 217 Ridgway CO
81432. 970/728-5178. Maps,
photos and descriptions of 20
mountain-bike day-trips.

Biking Ouray
Marcus Wilson; 1995, 104 p.
Wayfinder Press. P.O. Box 217
Ridgway CO 81432. 970/728-
5178. In this mountain biking
guide to Ridgway and Ouray,
Colorado, are 23 trail
descriptions, including maps,
mileage, elevation, graphs, and
degree of difficulty.

*BLM Mountain Biking
Adventures*
Southwest Natural and Cultural
Heritage Association. A guide
to 30 trails on public lands.

Boulder Bicycling Map
City of Boulder Bicycle Program
Nice listings of maps and
parks for bicyclists in the city
of Boulder.

Boulder County Bikeways Map.
*Boulder County Alternative
Transportation*
Color-coded map of all
bikeways in the county. 24
rides within 45 minutes of
Boulder for all ability levels.
52p. Removable waterproof,
tear-proof pages.

*Colorado Gonzo Rides: A
Mountain Biker's Guide
to Colorado's Best Single Track
Trails*
Michael Merrifield. 1992. Blue
Clover Press. 19650 Blue
Clover Lane Monument CO
80132.

*Colorado Mountain Biking
Adventures*
Southwest Natural and Cultural
Heritage Association.

*Colorado Mountain Ski Tours
& Bikes*
Dave Muller; 1993, 224p.
Quality Press. 303/321-0738.

Crested Butte Bike Trails Map
The Alpineer, Box 208 Crested
Butte CO 81224. 970/349-
5210.

Denver Bike Map
Shows Denver's entire system
of bike routes and major
bikeways on weatherproof
material. \$6 postpaid from
Christel Gallardo, Denver
Central Services, 671 S. Jason
St., Denver CO 80223.

Fat trax Colorado Springs
David Crowell, 1996, 158p.
Falcon Books, Helena, MT. To
order from the Fat trax series
call 800/582-2665.

*Front Range Single Tracks: The
best single track trails near
Denver and Boulder*
Tom Barnhart, 1995, 112p.
Fat-Tire Press, Littleton CO.

*Gunnison Area Bike Map,
Tune-up Ski and Bike Shop*
Hiking and biking trails in
Glenwood Springs, CO and the
White River National Forest.
Glenwood Springs, Chamber



Resort Association. Map and
descriptions of 19 trails.

Kokopelli Trail Guide
Peggy Utesch; Canyon Country
Publications.. 435/285-2210.
Guide to the rugged trail
between Grand Junction CO,
and Moab, UT.

Larimer County Bicycling Guide
John Harvey; Anerto Publishing,
Fort Collins CO.

Latitude 40 Bike Maps
Maps of biking and recreation
for: Aspen/Crested
Butte/Gunnison; Boulder
County; Front Range;
Telluride/Durango; Vail/Eagle
Valley. Latitude 40 Inc.
303/258-7909.

Mountain and Road Bike Route
Mesa Verde Country Tourism
and Convention Bureau, 928 E.
Main, Cortez, CO 81321.
Brochure on 11 bicycle routes
in the Cortez area.

*Mountain Bike Adventures
in the Four Corners Region*
Michael McCoy; The
Mountaineers Books. 800/553-
4453.

Mountain Bike Guide to Vail
Michael Murphy, P O Box 1131
Vail CO 81658.

*Mountain Bike Rides
in the Colorado Front Range*
William Stroehr; 147p. Pruett
Publishing 303/449-4919.
Twenty-seven Front Range
mountain bike rides.

*Mountain Biker's Guide
to Crested Butte*
James Anderson 970/349-5210.

*Mountain Bike Trails
Near Montrose*
Cascade Bicycles 970/249-
7375.

*Mountain Biking Colorado's
Historic Mining Districts*
Laura Rossetter; 1995, 176 p.
Fulcrum Publishing 303/277-
1623. Rides that explore the
backcountry around historic
Aspen, Telluride, Crested Butte,
Leadville and Breckenridge.

*Mountain Biking Colorado's
La Platas*
Derek Ryter; 1996, 139p. Pruett
Publishing 303/449-4919.
Thirty-one routes between
Durango and Telluride.

Mountain Biking in the Pikes Peak Area: 1996
Rika Moore 719/473-8860.

Mountain Biking Map: Pikes Peak Area
Vision Cartographics. 719/598-9648.

Mountain Biking the Roaring Fork Valley
Richard Compton; 1996. The Who Press, Aspen, CO.

Northern Colorado Trails Off Road Guide
Scott Isaacson; 1994, 45p. Bentspoke Enterprises, Fort Collins CO.

Pikes Peak Atlas
Robert Houdek; 719/633-5927.

Rocky Mountain News Ride Guide and Rocky Mountain News Ride Guide II
David Nelson; Denver Publishing Co. 303/892-5000. Favorite bicycle routes from the weekly column.

Short Bike Rides in Colorado
Michael Leccese; 1995. The Globe Pequot Press, Old Saybrook, CT. 860/396-0440.

Telluride: A Mountain Biking Guide to Telluride Colorado
Little Rose, Telluride CO.

Tellurides
Dave Rich; 1995, 64 p. Wayfinder Press. 970/926-5452. Guide to 24 rides in the mountain terrain around Telluride.

Mountain Bikers' Guide to Colorado
Linda Gong and Gregg Bromka; 1994, 366p. Falcon Press, Helena, MT. Guide to 66 trails for all abilities throughout the state.

Trails Illustrated Bike Maps
Waterproof, tear-proof maps for: Aspen; Durango; Idaho Springs/Clear Creek County; Winter Park/Grand Lake. National Geographic Maps. 800/962-1643.



CLIMBING

Climb The Rockies: A Video Trail Guide to the Colorado Mountains. Vol. 1
Colorado Fourteeners Inc. 303/649-8787. Climb the Rockies. Complete video guide to 10 Fourteeners.

A Climbing Guide to Colorado's Fourteeners
Walter Borneman and Lyndon Lampert; 1994, 255p. Pruett Publishing. 303/449-4919. Guide to the 54 peaks above 14,000 feet.

Colorado's Fourteeners: From Hikes to Climbs
Gerry Roach; 1992, 251p. Fulcrum Publishing. 303/277-1623. Routes on 54 peaks over 14,000 feet.

Flatiron Classics: A Guide to Easy Climbs & Trails in Boulder's Flatirons
Gerry Roach; 1990, 316p. Fulcrum, Inc. Covers 15 trailheads and 40 hiking routes.



EQUESTRIAN

Maverick Press
220 Livestock Exchange Bldg.
4701 Marion St.
Denver, CO 80216
303/297-8046

Publishes monthly Colorado Horse Council's/Network for Equestrian Trails page with articles concerning trails and trails issues for equestrians in Colorado.



HIKING AND WALKING

Twelve Short Hikes (Series)
Tracy Salceda; 1995. Chockstone Press, Evergreen CO. Series includes: Denver foothills north, central and south; Boulder; Aspen;

Steamboat Springs; Summit County; and Vail.

100 Hikes in Colorado
Scott S. Warren; 1995, 256p. The Mountaineers Books 800/553-4453. Mix of popular and lesser-known trails for all levels. Contains numerous maps and photos.

500 Short Hikes in Colorado High & Low Country for the Average Hiker
G.V. and Vivian T. Douglas; 1994, 290p. Chicago Spectrum Press 773/281-1419. Includes hundreds of miles suitable for the disabled.

A Backpacking Guide To The Weminuche Wilderness
Dennis Gebhardt; 1985, 173p. Basin Reproduction and Printing Co., Durango CO.

Along The Colorado Trail
J. Fielder and M. Fayhee; 112p. Westcliffe Publishers 800/523-3692. More than 100 color photos of this spectacular 500-mile trail through the Colorado Rockies.

Aspen and Central Colorado Trails: A Hiking Guide
Warren Ahlrich; 1993, 97p. The Who Press, Aspen CO. Route descriptions for 36 hikes in the high country and wilderness near Aspen.

Aspen High Country
David Laing and Nicholas Lampiris; 1980, 132p. Thunder River Press, Aspen CO. A pictorial geological guide to roads and trails in the Aspen area.

Aspen Snowmass Trails: Hiking Trail Guide
Warren Ohlrich; 1988, 53p. The Who Press, Aspen CO.

Best Hikes With Children In Colorado
Maureen Keilty. The Mountaineers Books 800/553-4453. Guide to day hikes and overnights for families.

Boulder Hiking Trails: The Best of the Plains, Foothills, and Mountains
Ruth and Glenn Cushman; 1995, 212p. Pruett Publishing

Company; 2928 Pearl St. Boulder, CO 80301 303/449-4919. 74 trails ranging from short, easy walks to all-day or multi-day treks. Contains maps.

Canyon Hiking Guide to the Colorado Plateau
Michael R. Kelsey; 1988, 256p. Kelsey Publishing, Provo, Utah.

Colorado's Best Wildflower Hikes: The Front Range
Pamela Irwin; 1998. Westcliffe Publishers 800/523-3692.

Colorado's Continental Divide Trail: The Official Guide
Tom Jones; 1997. Westcliffe Publishers 800/523-3692.

Colorado Mountain Hikes for Everyone
Dave Muller; 1995, 196p. Quality Press 303/321-0738. Routes and maps to 105 summits throughout the state.

Colorado Mountain Ski Tours and Hikes: A Year Round Guide
Dave Muller; 1993, 224p. Quality Press 303/321-0738. Covers skiing, touring, and hiking.

Colorado Mountains and Passes: Day Trips in the Rockies
Silvia Pettem. Renaissance House Publishers 303/833-2030.

Colorado on Foot
Robert L. Brown; 1994. Caxton Printers, Caldwell, Idaho 208/459-7421.

Day Hikes on the Colorado Trail
Janet Robertson, 1991. Renaissance House Publishers 303/833-2030.

Day Hikes Series
Stone, Robert R. Day. Hike Books Inc., 219/769-0585. Series includes hiking guides to: Steamboat Springs; Summit County; Boulder; and Denver.

Exploring Colorado's Wilderness Areas: A Guide for Hikers, Backpackers, Climbers, X-C Skiers and Paddlers
Warren; 1996, 224p. The Mountaineers Books 800/553-4453. Comprehensive guide to 62 Colorado Wilderness areas,

national parks, wildlife refuges, and nature preserves.

Fifty Front Range Hiking Trails
Richard DuMais; 1988, 123p. High Peak Books, Boulder CO.

Fifty West Central Hiking Trails
Don and Roberta Lowe; 1976, 111p. Touchstone Press, Beaverton, OR. Fifty trails in the Vail, Glenwood Springs, Aspen and Leadville areas.

Foothills to Mt. Evans
Linda Ringrose and Linda Rathbun; 1984, 80p. The Wordsmiths, Evergreen CO. West of Denver trail guide for hikers, backpackers and cross-country skiers.

Guide To The Colorado Mountains
Robert Ormes with the Colorado Mountain Club; 1992, 332p. Johnson Printing, 303/443-1576. Comprehensive guide to climbing and hiking in Colorado.

Guide To The Continental Divide Trail; Vol. 4: Northern Colorado
James R. Wolf; 1982, 244p. Continental Divide Trail Society 410/235-9610.

Guide To The Continental Divide Trail Volume 5: Southern Colorado
James R. Wolf; 1986, 240p. Continental Divide Trail Society 410/235-9610.

Hiking Colorado
Caryn and Peter Boddie; 1991, 301p. Falcon Press, Helena, MT. 100 hiking opportunities in every region of the state.

Hiking the Boat
Diane White-Crane; 1992, 70p. Aspintree Press 303/449-5995. Guide to 30 hikes in the Steamboat Springs region.

Hiking Trails in the Collegiate Peaks Wilderness Area
Lora Davis; 1994, 158p. Pruett Publishing 303/449-4919.

Hikers Guide: Pikes Peak and South Park Region
Zoltan Malocsay; 1983, 197p. Century One Press Colorado Springs CO.

Hiking Trails of Southwestern Colorado

Paul Pixier; 1992. 249p. Pruett Publishing 303/449-4919.

National Forest Trails Guides (Series)

J. O. Olofson. Outdoor Books and Maps 800/536-4641. Individual guides to: Gunnison National Forest, White River N.F., San Juan N.F., San Isabel N.F., Grand Mesa and Uncompahgre N.F., Routt N.F., Arapahoe and Roosevelt N.F., Rio Grande N.F. and Pike N.F.

Ouray Hiking Guide

Kelvin Kent; 1993, 88p. Wayfinder Press 970/626-5452. Guide to 20 trails in the San Juan Mountains near Ouray CO.

Routt County Trails: The Anybody Can Hiking Guide Geri Anderson; 1994, 45p. Trail Finders Press 303/736-8323. Guide to 15 day hikes near Steamboat Springs.

Telluride Hiking Guide

Susan Kees; 1992, 95p. Wayfinder Press 970/718-5178.

The Best of Northern Colorado Hiking Trails

Jack Olofson; 1991. Outdoor Books and Maps 303/536-4640.

The Best Western Colorado Hiking Trails

Don and Roberta Lowe; 112p. Outdoor Books and Maps 303/536-4640. Guide to 50 trails in the Aspen-Vail-Crystal area.

The Colorado Sangre De Cristo: A Complete Guide

Michael O'Hanlon; 1994. Hungry Gulch Press, Westcliffe CO.

The Colorado Trail: The Official Guidebook

Randy Jacobs; photos by John Fielder; 1994, 270p. Westcliffe Publishers 800/523-3692. Complete mile-by-mile guide to the 500-mile Colorado Trail between Denver and Durango.

The Denver Hiking Guide: 40 hikes within 45 minutes

Dave Rich; 1996. 3D Press, Telluride, CO.

The Hikers Guide to Northern Colorado

Caryn and Peter Boddie. Falcon Press, Helena, MT.

The New Summit Hiker and Ski Touring Guide

Mary Ellen Gilliland; 1995, 118p. Alpenrose Press Silverthorne, CO. Fifty trails to mine camps, ghost town sites, historic passes and lakes.

The Summit Hiker

Mary Ellen Gilliland; 1983, 84p. Alpenrose Press, Silverthorne, CO. Forty historic hiking and ski trails in Summit County.

The Vail Hiker and Ski Touring Guide

Mary Ellen Gilliland; 1988, 102p. Alpenrose Press, Silverthorne CO. Forty historic hiking and ski trails in Eagle County, the Holy Cross and Gore Range Wilderness.

Trails Guide to Glenwood Springs, 1998

Glenwood Springs Chamber Resort Association, 970/945-6589.

Trails Guide to Pikes Peak Country

Zoltan Malocsay; 1991, 254p. Squeezzy Press, Denver, CO. Guide to trails in the million-acre Pike National Forest.

Trail Mates of Colorado; 1990, 1993, 1994

Trail Mates of Colorado, Inc. Publishing Co.; 10597 Routt Lane Westminster CO. 80021 303/465-1033. Colorful, waterproof, and tear-proof individual hiking guides to trails throughout the state.

Trails Illustrated Maps

National Geographic Maps 800/962-1643. Waterproof maps to trails throughout the state.

Uphill Both Ways

Robert L. Brown; 1989, 232p. The Caxton printers, Ltd.; Caldwell, Idaho 208/459-7421. Seventy-eight hiking trails throughout the state of Colorado.

Walking the Denver-Boulder Region

Darcy & Robert Folzenlogen; 1995, 214p. Willow Press, Littleton CO. Guide to more than 100 day hikes and urban walks in the Metro Denver-Boulder area with emphasis on the natural and human history of the Front Range.

Wilderness America Trail Guides.

Wilderness America Adventures, Arlington, TX. Trail guides for 21 mountain area of Colorado.



ROCKY MOUNTAIN
NATIONAL PARK

Hiking the Rocky Mountain National Park

Kent and Donna Danner; 1994, 297p. The Globe Pequot Press. Describes 350 destinations in the park and the Indian Peaks Wilderness.

Magnificent Rocky

(CD-ROM). Alpen Books 206/290-8587. Computerized guide to Rocky Mountain National Park includes day

hikes, maps and video panoramas.

Rocky Mountain National Park: A Family Guide

Lisa Evans; 240p. The Mountaineers Books 800/553-4453. Nature walks, short hikes and family activities.

Rocky Mountain National Park Dayhikers Guide

Jerome Malitz; 1993, 140p. Cordillera Press, Evergreen CO. Scenic guide to 33 favorite hikes in the park.

Rocky Mountain National Park Hiking Trails

Kent and Donna Danner; 1989, 316p. The Globe Pequot Press, Old Saybrook, CT. 860/395-0440.

Rocky Mountain National Park Beyond Trail Ridge

Shattil and Rozinski, 1986. Westcliffe Publishers 800/523-3692.

Rocky Mountain National Park: Classic Hikes & Climbs

Gerry Roach; 1988, 253p. Fulcrum Publishing 303/277-1623.

Rocky Mountain Walks

Gary Ferguson; 1993, 277p. Fulcrum Publishing 303/277-1623. Guide to 81 easy walks in Wyoming, Colorado and New Mexico.

Short Hikes in Rocky Mountain National Park

Kent and Donna Danner; 1986, 65p. Tundra Publications, Allenspark, CO.

Walks with Nature in Rocky Mountain National Park

Kent and Donna Danner; 1981, 63p. The East Woods Press, Charlotte, NC.



CLIMBING
AND MOUNTAINEERING

Colorado's High Thirteneers

Mike Garratt and Bobo Martin; 1984, 244p. Cordillera Press Evergreen CO. A climbing and hiking guide to 32 peaks under 14,000 feet.

Your Lottery dollars at work in Colorado

Since 1983, the Colorado Lottery has provided more than \$8 million for trails construction grants throughout the state through the State Trails Program of Colorado State Parks. But trails are only part of the story. Since the Lottery began in 1983, more than \$3 billion has been pumped back into our state's economy. More than half that amount, some \$1.6 billion, has gone back to players in the way of prizes. More than 200 people have won grand prizes of \$1 million or more. And more than \$707 million has gone to improve the quality of life we enjoy in Colorado through the Lottery's four funds:

① Colorado State Parks has received \$75.6 million since 1983, including the state trails grants that go to local communities. State Parks projects include picnic and camping areas, trails, and the development of new state parks such as Mueller Ranch and the Colorado River State Park.

② The Conservation Trust Fund has received more than \$303 million for local parks and recreation providers — and that means improvements to the recreation amenities in our own backyards. Big cities, small towns,

counties, and recreation districts all receive annual distributions of Lottery revenue from this fund.

③ The Capital Construction Fund has received more than \$412 million for a wide variety of public facilities, such as the engineering hall at Colorado School of Mines, a new armory in Montrose, the new prison in Limon, and new buildings at Pueblo Community College. Following a vote of the public in 1992, the Capital Construction Fund will be phased out by fiscal year 1999.

④ The 1992 vote called for the development of a new fund. Monies to the Great Outdoors Colorado Trust Fund are designated for the preservation and enhancement of Colorado's park, open space, outdoor recreation and wildlife resources.

The Colorado Lottery is committed to keeping the Lottery exciting, fun and profitable for the people of Colorado. Since 1983, the Lottery has returned more than \$880 million to the state for use in parks, recreation and public facilities, and more than \$1.6 billion to players in the form of prizes.

Colorado's Other Mountains
Walter R. Borneman; 1984,
158p. Cordillera Press. A
climbing and hiking guide to
32 peaks under 14,000 feet.

*Dawson's Guide to Colorado's
Fourteeners, Vol. 1: The
Northern Peaks*
Louis W. Dawson; 1996. Blue
Clover Press 719/488-2941.

*Dawson's Guide to Colorado's
Fourteeners, Vol. 2: The
Southern Peaks*
Louis W. Dawson; 1996. Blue
Clover Press 719/488-2941.

*The Colorado Mountain
Club Pocket Guide
to the Colorado 14ers.*
1997, 102p. Johnson Books
303/443-1576.

*The San Juan Mountains: A
Climbing and Hiking Guide*
Robert F. Rosebrough; 1988,
257p. Johnson Books
303/443-1576. Descriptions of
145 peaks and 237 routes.



SKI TOURING

*Aspen/Snowmass Cross
Country Ski Trails*
Ohlrich; 56p. Alpen Books,
206/290-8587.

Colorado High Routes
Louis W. Dawson; 1986, 224p.
The Mountaineers Books
800/553-4453. Guide to 95
Aspen-Vail-Crested Butte ski
tours.

*Colorado's Mountain Ski Tours
and Hikes: A Year Round
Guide.* Dave Muller; 1993.
Quality Press 303/321-0738.

Fifty Colorado Ski Tours
Richard DuMais; 1983, 129p.
High Peak Publishing
307/739-0147. Fifty ski trails
in central Colorado.

Northern Colorado Ski Tours
Tom and Sanse Sudduth;
130p. Touchstone Press,
Beaverton, OR. Sixty-five ski
tours in the northern Colorado
mountains.



*Peak to Peak: Colorado Front
Range Ski Trails.*
Harlan Bartan; 1995. Front
Range Publishing 303/449-
4296.

Ski the Rockies
Mark Muench. Graphic Arts
Center Publishing 503/226-
2402.

Skiers Guide to Colorado.
Curtis Casewit; 1993. Gulf
Publishing Co., Houston, TX.

Skiing Colorado's Backcountry
Brian Litz and Curt Lankford;
1989, 299p. Fulcrum Inc.,
303/277-1623. 149 trails and
tours in the northern
mountains of Colorado.

Colorado Hut to Hut
Brian Litz; 1995, 240p.
Westcliffe Publishers 800/523-
3692. A guide to skiing and
biking Colorado's backcountry
hut system.

*The Hut Handbook: A Guide
to Planning and Enjoying
a Backcountry Hut Trip*
Girvin Yule and S. Toepfer;
1996, Westcliffe Publishers
800/523-3692.

*The Vail Hiker
and Ski Touring Guide*
Mary Ellen Gilliland; 1988,
102p. Alpenrose Press,
Silverthorne, CO. Forty historic

hiking and ski trails in Eagle
County, and Holy Cross and
Gore Range Wilderness.



OFF-HIGHWAY VEHICLES

4x4 Trail Book (4 Vol. Series)
Colorado Assn. of Four-Wheel
Drive Clubs, Inc.. 303/343-
0646. Each book has 30 4x4
roads with difficulty ratings in
all parts of Colorado.

*Jeep Trails to Colorado
Ghost Towns*
Brown, Robert L. Caxton
Press, Caldwell, Idaho
208/459-7421.

*Snowmobile Paradise;
Ride the Colorado Rockies*
Colorado Snowmobile Assn.
800/235-4480

LAM Productions, Trail maps
and videos for ATVs and dirt
bikes 303/777-4337.

The Adventures of Pass Patrol
(5 Vol. Series)
Larry Heck. Pass Patrol Travel
Club 303/341-5705. Four-
wheel-drive trails, back roads
and ghost towns of Colorado.

Colorado Urban Trails Maps

A set of five Colorado Urban
Trails Maps are available free
from Colorado State Parks. The
five regional Trails Maps cover:

- Denver Metro Area
- South Front Range
- North Front Range
- Western Slope
- Mountain Towns

Each publication gives infor-
mation, contacts and descriptions
of dozens of trails in and around
the region's communities, county
and state parks, and adjacent fed-
eral lands. Included are maps
showing trail locations, appropri-
ate uses, levels of difficulty, trail-
heads, and access for the
disabled. Also included are
descriptions of each trail and
nearby facilities, information on
the agencies who manage the
trails, and listings of other maps
and resources available to the
public. The maps are funded by
the Colorado Lottery, while the
State Trails Program updates the
maps and trail information
annually.

To get the set of five Colorado
Urban Trails Maps, send a self-
addressed envelope (at least 6" x
9") with eight first-class stamps
to Trails Maps, 1313 Sherman
St., Room 618, Denver, CO
80203. For copies of a single Trail
Map, send a legal-size self-
addressed envelope with two
first-class stamps. For an
additional copy of this Resource
Guide, send a self-addressed
envelope (at least 6" x 9") with
two first-class stamps.

For a map of Denver's entire
system of bike routes and major
bikeways, including a complete
street map, see the new City of
Denver Bike Map. Available by
mail for \$6 postpaid (check
payable to Manager of Revenue)
from Christel Gallardo, Denver
Central Services, 671 S. Jason
St., Denver CO 80223. Maps
can be also be purchased from
some bike shops and from the
Denver Permit Center, 200 W.
14th Ave. in downtown Denver.



**Volunteers
for Outdoor
Colorado**

Volunteers for Outdoor
Colorado (VOC), a non-profit
organization formed in 1984,
is dedicated to promoting and
fostering a sense of personal
responsibility for Colorado's
public lands among its citizens
and visitors.

Through the help of
thousands of dedicated
volunteers, VOC accomplishes
its mission in the following ways:

1. VOC hosts volunteer pro-
jects throughout Colorado
in partnership with land
management agencies and other
non-profit organizations, from
large-scale, urban tree planting
projects to small wilderness trail
rehabilitations.

2. VOC manages the
Volunteer Clearinghouse
— a listing of hundreds of
statewide volunteer opportunities
in the natural resource and envi-
ronmental arenas and referring
interested volunteers to these
positions.

3. And finally, through the
"Extending Your Reach" program,
VOC offers training
workshops to land management
agencies, nonprofit organizations,
and user groups in such subject
matters as volunteer project man-
agement, to trail design and con-
struction, to working with youth
groups.

Each spring, VOC publishes
a catalogue of volunteer
opportunities in Colorado.

To receive your copy or for
membership information, call
303/715-1010. Or check out the
VOC Web site at www.voc.org
for the most up-to-date listings
of projects, trainings and other
volunteer opportunities.

Share the trail! Share the road!

Trail use has increased exponentially in recent years. As a result, trails can become crowded and safety can be a major issue. To be a responsible trail user, a number of trail etiquette rules have been collected. Following these rules will help reduce potential trail use conflict.

GENERAL RULES FOR ALL USERS

- Stay on existing trails.
- Don't short-cut switchbacks.
- Avoid very wet and muddy conditions.
- Do not spook horses. Move to lower side of trail if possible.
- Know the local trail rules, regulations and special concerns of the area.
- Obey gate closures and signs.
- Pass others with care. Let others know you are about to pass.
- Respect the rights of others, regardless of their mode, speed or skill level.
- Do not block the trail.
- Keep the trail clean.
- Slower traffic has right-of-way.
- Keep right, except when passing.
- Get owners' permission on private land.
- Do not disturb the wildlife.

Rules for Multi-use Trails

- Ride, skate, walk on the right. Ride, skate or walk with the flow of traffic, as far to the right side of the trail as practical.
- Ride, skate, walk single file. Don't block the trail. Groups should be in single file when other trail users are present and should never use more than one-half of the trail to allow for the flow of traffic.
- Control your speed! Obey speed regulations. Slow down and use caution when approaching or overtaking other trail users.
- Who yields the trail? Before passing another trail user, be courteous and make your approach known well in advance. A friendly greeting, "Hello, passing on your left," or ringing a bell is considerate and works well.
 - All trail users (bicyclists, skaters, walkers or others) yield to equestrians
 - Bicyclists and skaters yield to walkers
 - Bicyclists yield to skaters
 - Downhill users yield to uphill users
 - Faster users yield to slower users.

- Never spook animals.
- Leave no trace; plan ahead. Stay on existing trails and don't create any new ones. Be sure to pack out at least as much as you pack in.
- Always wear a helmet, drink plenty of water, and carry gear for changing weather conditions.



© JOHN FIELDER

EQUESTRIANS

- Let other users know when it's safe to pass your horse.
- Leave gates as you find them.
- Do not ride on muddy trail.
- Slow to a walk when approaching others.

MOTORIZED VEHICLES

- Travel and recreate with minimum impact.
- Travel only where motorized vehicles are permitted. Stay out of wilderness areas.
- Respect the environment and the rights of others.
- Educate yourself, plan and prepare before you go.
- Allow for future use of the outdoors, leave it better than you found it.
- Carry out your trash.
- Always properly maintain your muffler to keep noise at a minimum.
- Colorado trails can be wet and muddy both early and late in the season. Save wet trails for dryer times.

BICYCLISTS

- Ride slowly single file when passing or when being passed.
- Yield right-of-way to all other users.
- Maintain traction; skidding causes damage to the trail.
- Do not ride in the mud or on trails where ruts are created by your tires.
- Stay out of designated wilderness.
- Control your bike. Be ready to stop.
- Do not ride around waterbars.
- Downhill riders yield to uphill riders.

Rules of the Road for Bicyclists

Bicyclists have all the rights and duties applicable to the driver of any other vehicle and can be penalized for violating traffic laws.

- Ride on the right.
- Never ride against traffic.
- Ride in the right lane, except when passing another vehicle, preparing for a left turn or avoiding hazards. Always ride with the flow of traffic. Ride on the paved shoulder whenever a paved shoulder suitable for bicycle riding is present.
- Ride single file. You may ride two abreast only when no motor vehicle traffic is approaching within 300 feet (front or rear) or when all cyclists are on the shoulder. On curving canyon roads, play it safe and ride single file.
- Obey traffic laws, signs and signals.
- Use hand signals to indicate left or right turns, slowing or stopping.
- Use a headlight, tail light and reflectors at night.
- Make eye contact with drivers. Never assume motorists see you or that you have the right-of-way. Expect the unexpected; your first responsibility is to avoid a crash.

Rules of the Road for Motor Vehicles

- Scanning for pedestrians and bicyclists should be a normal part of your driving routine as is scanning for cars and trucks.
- Always yield to pedestrians.
- When passing a bicyclist:
 - Allow at least three feet between your vehicle and the bicycle
 - Be patient and wait until it is safe to pass, as you would any other slow moving vehicle
 - If you must toot your horn in advance of passing, please do it from a friendly distance (several hundred feet), not from directly behind the cyclist.
- When you are turning right and a bicyclist is proceeding straight through an intersection, do NOT speed ahead of the cyclist and cut them off as you are turning. The cyclist may not be able to avoid crashing into the passenger side of your vehicle.

FOR MORE INFORMATION

Tread Lightly! Inc.
298 24th St., Ste. 325,
Ogden UT 84401,
800/966-9900

Leave No Trace,
800/332-4100

Bicycle Colorado
719/530-0051

**Trails and roads
are for everyone,
and sharing is
more than good
manners!**

RECEIVED

MAY 20 1998

STATE PUBLICATIONS
Colorado State Library