

**INSTITUTIONAL
FACTS
AND
CHARACTERISTICS**

**Office of Institutional Research, Planning and Analysis
University of Colorado at Denver
Fall 2001**

TABLE OF CONTENTS

GENERAL INFORMATION

Role and Mission Statement	2
Definitions of Terms and Abbreviations	3
History and Summary of Facts	4

STUDENT DATA

Headcount Enrollments by School and College - Fall Semesters	9
Headcount Enrollments by Gender, Undergraduate/Graduate and Full-time/Part-time - Fall Semesters	10
Enrollments by Class and Gender - Fall Semesters	11
Distribution of Headcount Students by Class, Major and Ethnic Category - Fall 2001	12
Comparison of Headcount to Term FTE Students - Fall 1997 Through Fall 2001	13
Enrollments by Major - Fall 2001	14
Ethnic Distribution of Headcount Students - Fall Semesters	16
Age Distribution - Fall 2001	17
Students' Geographic Location - Fall 2000 and Fall 2001	18
2001 Zip Code Map - Geographical Location of Students by Zip Code	19
Average Student Credit Hour Load by Level for Fall Semesters	20
Undergraduate Applicants by Academic Unit - Fall 2000 and Fall 2001	21
FY FTE Students by School/College and Subject Area - 1996-97 Through 2000-01	22
FY FTE Students by Level of Instruction	23
FY FTE Students by School/College and Level of Instruction	24
FTE Students by School/College, Department and Level of Instruction - Fiscal Year 2000-01	25

ALUMNI DATA

Alumni by Year of Graduation	28
Alumni by Geographic Location	29
Alumni by Degrees - Cumulative 1975-76 Through 2000-01	30

DEGREE DATA

Degrees Offered by School/College and Program (CCHE Approved Degree Programs) - 2001-02 Academic Year	34
Degrees Conferred - 1975-76 Through 2000-01	35
Degrees Conferred by Gender and Ethnicity - 2000-01	36
Degrees Conferred by School/College - 1996-97 Through 2000-01	37

TABLE OF CONTENTS
(Continued)

FACULTY DATA

Full-time Instructional Faculty	
Distribution by Gender and Highest Degree Awarded	41
Full-time Instructional Faculty	
Distribution by Tenure Status, Rank, and Ethnicity	42
Full-time Instructional Faculty - Distribution by Age	43
Percent Full-time Faculty - 1996-97 Through 2000-01	44
FTE Instructional Faculty - 1996-97 Through 2000-01	45
Student/Faculty Ratios by School/College and Department	
- 1996-97 Through 2000-01	46
Student Credit Hours/FTE Faculty by School/College	
- FY 1996-97 Through FY 2000-01	47

FINANCIAL DATA

Financial Aid Awards - 1999-00 and 2000-01	50
Revenue and Expenditures State Appropriations - Fiscal Year 2000-01	51
Revenue FY 2000-01 and Expenditures FY 2000-01	52
Contracts and Grants by Funding Source - Fiscal Year 2000-01	53
Total Contracts and Grants Awarded - Fiscal Years 1996-97 Through 2000-01	54
Contract and Grant Proposals Submitted, Awards Received, Indirect Costs Collected - July 1, 2000 to June 30, 2001	55

TABLE OF FIGURES

Headcount Enrollments by School and College - Fall Semesters	9
Distribution of Headcount Students - Fall 2001	
Percent of Students by Class	12
Percent of Students by Major	12
Percent of Students by Ethnic Category	12
Headcount/Term FTE Ratio	13
2001 Zip Code Map - Geographical Location of Students by Zip Code	19
FY FTE Students by Level of Instruction	
FTE Students by Fiscal Year 1996-97 Through 2000-01	23
FTE Students by Fiscal Year 2000-01	23
Alumni by Year of Graduation	28
Alumni by Geographic Location	29
Degrees Conferred - 1975-76 Through 2000-01	35
Full-time Instructional Faculty - Distribution by Age	43
Percent Full-time Faculty - 1996-97 Through 2000-01	44
Student Credit Hours/FTE Faculty by School/College	
- FY 1996-97 Through FY 2000-01	47
Revenue FY 2000-01	52
Expenditures FY 2000-01	52
Contracts and Grants by Funding Source - Fiscal Year 2000-01	53
Total Contracts and Grants Awarded	
Fiscal Years 1996-97 Through 2000-01	54

General Information

UNIVERSITY OF COLORADO AT DENVER

STATEMENT OF PURPOSES

- Provide students with learning opportunities that will enhance the quality of their lives, that will make them well-educated citizens, that will lead to rewarding careers, and that will provide Denver and Colorado with a workforce able to compete in the global economy;
- Develop research, scholarship and creative work that will advance the base of knowledge in our disciplines and that will contribute to the vitality of our culture and/or economy;
- Apply the university's skills and knowledge to real problems in the Denver metro area;
- Build and maintain an institutional culture of plurality, collegiality, integration and customer service.

Source:

NCA self-study

MISSION, ROLE, AND SCOPE STATEMENT - from "CCHE COLORADO STATEWIDE MASTER PLAN FOR POST-SECONDARY EDUCATION 1987-88 THROUGH 1991-92".

"Colorado Revised Statute: 23-10-101 (b): 'The Denver campus of the University of Colorado shall be a comprehensive baccalaureate liberal arts and sciences institution with selective admission standards. The Denver campus shall provide selected professional programs and such graduate programs at the master's and doctoral level as will serve the needs of the Denver metropolitan area, emphasizing those professional programs not offered by other institutions of higher education.'"

"The University of Colorado at Denver is authorized to offer baccalaureate liberal arts and science programs, selected professional and other degree programs. It is also authorized to offer liberal arts and science master programs, selected master level professional and other degree programs. The university may offer doctoral degrees if they are 1) coordinated degree programs through the University of Colorado, 2) programs unique to the state or, 3) the programs moved to the campus by the Commission in March, 1986."

DEFINITION OF TERMS AND ABBREVIATIONS

Some of the tables and graphs included in this document use abbreviations or terms which may be unfamiliar. Following is a list of the most commonly used terms and related definitions.

FTE Student (FTES) - full-time equivalent student, calculated by dividing student credit hours by 30.

Fiscal Year FTES - includes summer, fall, and spring student credit hours divided by 30.

Term FTES - full-time equivalent student for a single semester, calculated by dividing student credit hours by 15.

Headcount Students - the number of individual students enrolled for a semester.

SCH - Student credit hours, derived by multiplying the number of students enrolled in a course by the course credit (3.0 credit hours x 30 students = 90 SCH).

FTEF - Full-time equivalent faculty.

SFR - Student faculty ratio (FTES divided by FTEF).

NRA - Non-resident alien.

UNIVERSITY OF COLORADO AT DENVER

HISTORY AND SUMMARY OF FACTS

History

- 1912 University of Colorado organizes Department of Correspondence and Extension in Denver; courses first offered.
- 1923 Regents of University of Colorado adopt policy to accept up to 90 hours of credit work earned in the Extension Division.
- 1953 Appointment of a Dean of the Extension Division.
- 1956 Regents purchase Tramway Building to house Extension Division.
- 1964 Regents change name of Denver Extension Center to the University of Colorado - Denver Center and place the administration of programs under the Vice President for Academic Affairs and Dean of Faculties.
- 1972 Constitutional amendment allowing the University of Colorado to maintain and develop branches and to rename the Denver Center the University of Colorado at Denver.
- 1974 House Bill 1163 Statutory Recognition for Auraria.
Reorganization of the University of Colorado into a four-campus system.

Schools and Colleges

- College of Architecture and Planning
- College of Arts and Media
- College of Business and Administration and Graduate School of Business Administration
- College of Engineering and Applied Science
- College of Liberal Arts and Sciences
- School of Education
- Graduate School of Public Affairs

Fine Arts, Music, and Theatre are no longer a part of the College of Liberal Arts and Sciences. They were transferred to the College of Arts and Media in FY 1997-98.

The School of Architecture and Planning changed its name to the College of Architecture and Planning in academic year 1993-94 to reflect the merger of the Graduate School of Architecture and Planning in Denver with the undergraduate College of Environmental Design in Boulder.

Degree Programs Offered

Undergraduate	30
Graduate	
Master's	42
Doctorate	6
Ed. S.	2
TOTAL	80

HISTORY AND SUMMARY OF FACTS

(Continued)

Student

Fall 2001 Headcount Enrollment	11,281	
Undergraduate	6,474	57%
Graduate	4,807	42%
Full-time	5,693	49%
Part-time	5,588	51%
Male	6,188	46%
Female	5,093	54%
Minorities	2,384	21%
Average Age	29	

Fall 2001 Instructional Faculty

Full-time Instructional Faculty	437
Average Age	53
Tenured	52%
Percent with Terminal Degree	88%
Male	65%
Female	35%
Minorities	12%

Notes: Master's Degrees in Fine Arts, Theatre, Music and A & P are considered terminal degrees. These degree counts are added to the Doctorate counts to calculate % with terminal degree.

Student Data

**HEADCOUNT ENROLLMENTS
BY SCHOOL AND COLLEGE
FALL SEMESTERS**

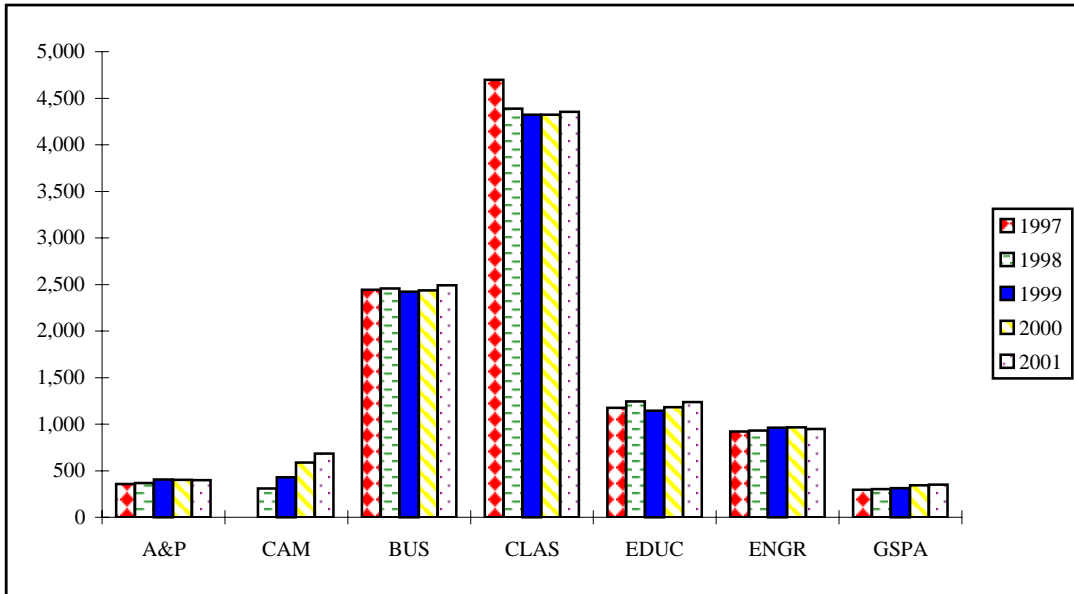

	<u>1997</u>	<u>1998</u>	<u>1999</u>	<u>2000</u>	<u>2001</u>
Architecture and Planning ¹	356	367	404	401	400
Arts and Media ²		308	431	586	683
Business	2,443	2,457	2,422	2,437	2,490
Liberal Arts and Sciences	4,696	4,389	4,324	4,324	4,353
Education ³	1,174	1,243	1,143	1,183	1,236
Engineering	922	932	962	965	948
Public Affairs	296	302	311	344	352
Other Units	4	9	3	14	4
Non-Degree	980	924	821	796	815
TOTAL CU-DENVER	10,871	10,931	10,821	11,050	11,281

Notes:

1. Architecture and Planning does not include students for the undergraduate Environmental Design program taught in Boulder.
2. Arts, Fine Arts, Music and Theatre were transferred into Arts and Media FY 1997-98.
3. Data are end-of-term figures.

Source:

Enrollment Reports
Office of Institutional Research, Planning and Analysis

**HEADCOUNT ENROLLMENTS
BY GENDER, UNDERGRADUATE/GRADUATE AND FULL-TIME/PART-TIME
FALL SEMESTERS**

FALL SEMESTER	TOTAL STUDENT ENROLLMENT	GENDER		LEVEL		TIME	
		FEMALE	MALE	UNDER-GRAD	GRAD	FULL-TIME	PART-TIME
1997	10,871	5,834	5,037	5,929	4,942	5,073	5,798
1998	10,931	5,904	5,027	5,952	4,979	5,101	5,830
1999	10,821	5,822	4,999	6,124	4,697	5,149	5,672
2000	11,050	6,020	5,030	6,409	4,641	5,464	5,586
2001	11,281	6,188	5,093	6,474	4,807	5,693	5,588

Notes:

Data are end-of-term figures.

Source:

Enrollment Reports
Office of Institutional Research, Planning and Analysis

**ENROLLMENTS BY CLASS AND GENDER
FALL SEMESTERS**

	1997	1998	1999	2000	2001
FRESHMEN	1,065	1,062	1,143	1,301	1,263
Male	475	458	535	588	542
Female	590	604	608	713	721
SOPHOMORES	1,066	1,156	1,213	1,273	1,370
Male	466	505	514	558	600
Female	600	651	699	715	770
JUNIORS	1,425	1,353	1,428	1,474	1,533
Male	661	602	620	660	674
Female	764	751	808	814	859
SENIORS & 5TH YEAR	2,174	2,197	2,153	2,193	2,157
Male	1,091	1,081	1,046	1,051	1,027
Female	1,083	1,116	1,107	1,142	1,130
NON-DEGREE	199	184	187	168	151
Male	115	100	105	93	79
Female	84	84	82	75	72
UNDERGRADUATE TOTALS	5,929	5,952	6,124	6,409	6,474
Male	2,808	2,746	2,820	2,950	2,922
Female	3,121	3,206	3,304	3,459	3,552
GRADUATE TOTALS	4,942	4,979	4,697	4,641	4,807
Male	2,229	2,281	2,179	2,080	2,171
Female	2,713	2,698	2,518	2,561	2,636
STUDENT TOTALS	10,871	10,931	10,821	11,050	11,281
Male	5,037	5,027	4,999	5,030	5,093
Female	5,834	5,904	5,822	6,020	6,188

Notes:

1. Data are end-of-term figures.

Source:

Enrollment Reports
Office of Institutional Research, Planning and Analysis

**DISTRIBUTION OF HEADCOUNT STUDENTS
FALL 2001**

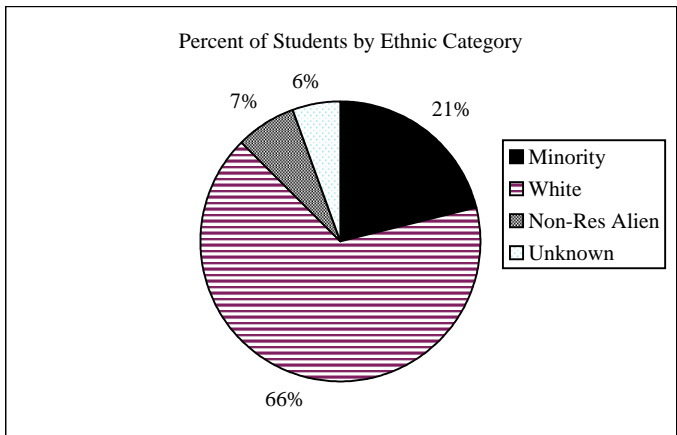
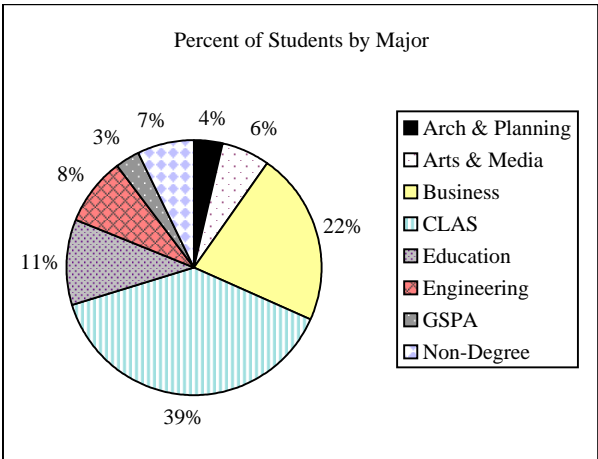
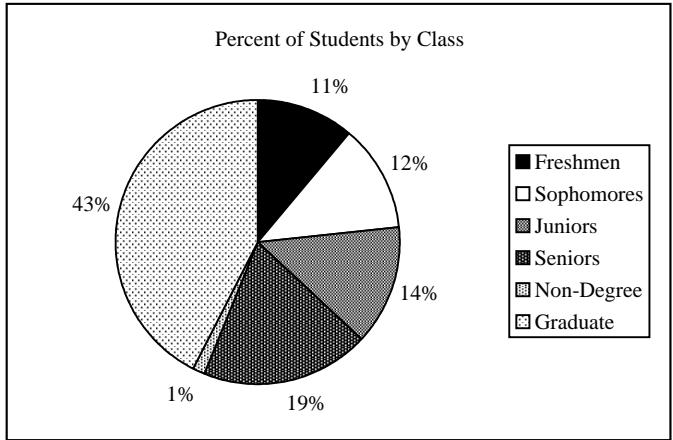

Notes:

1. Architecture and Planning does not include students for the undergraduate Environmental Design program taught in Boulder
2. Arts, Fine Arts, Music and Theatre were transferred into Arts and Media FY 1997-98
3. Data are end-of-term figures.

Source:

Enrollment Reports
Office of Institutional Research, Planning and Analysis

**COMPARISON OF HEADCOUNT TO TERM FTE STUDENTS
FALL 1997 THROUGH FALL 2001**

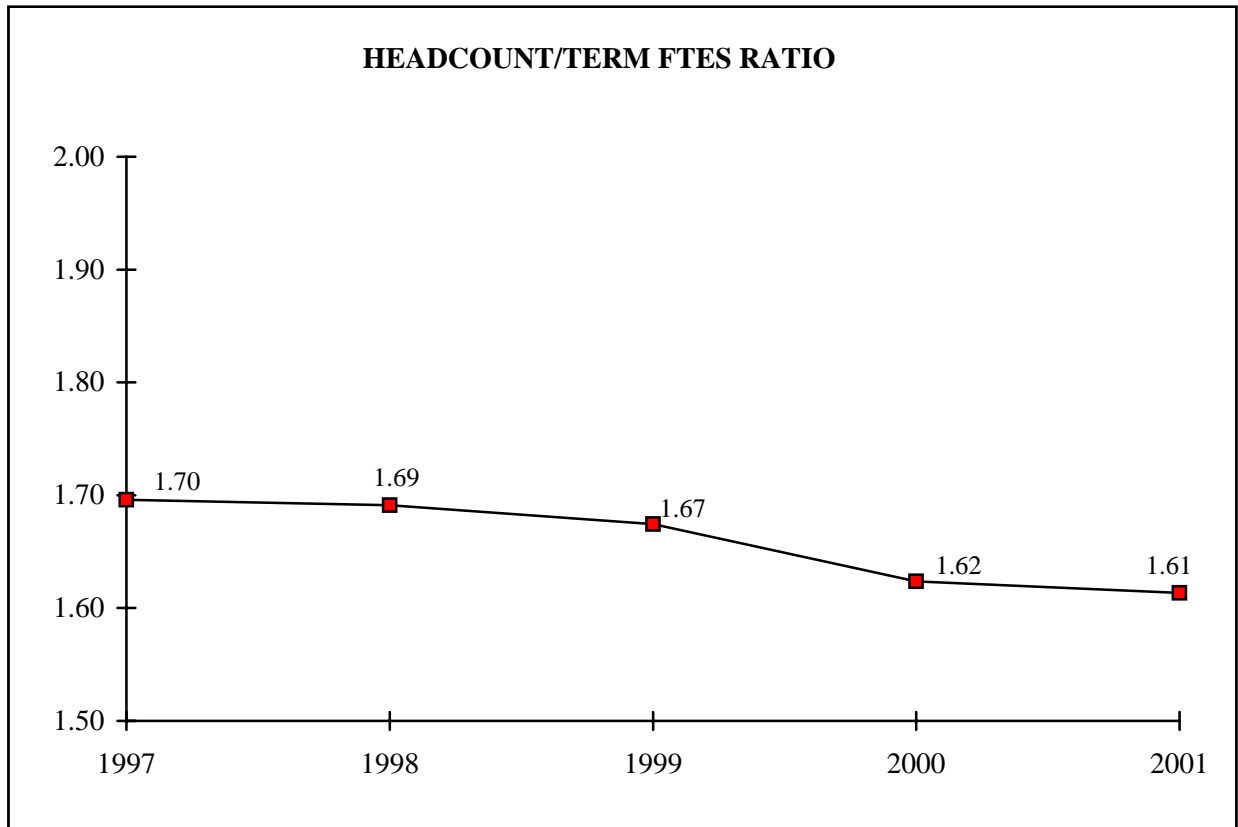

<u>FALL</u>	<u>HEADCOUNT</u>	<u>TERM FTES</u>	<u>HEADCOUNT/TERM FTES RATIO</u>
1997	10,871	6409.99	1.70
1998	10,931	6463.79	1.69
1999	10,821	6462.72	1.67
2000	11,050	6805.97	1.62
2001	11,281	6991.97	1.61

Notes:

1. Data are end-of-term figures.
2. Headcount to FTE Students indicates the number of headcount students it takes to equal one full-time equivalent student at the University.

Source:

Enrollment Reports
Office of Institutional Research, Planning and Analysis

**ENROLLMENTS BY MAJOR
FALL 2001**

<u>MAJOR CODE</u>		<u>UNDER GRAD</u>	<u>GRAD</u>	<u>TOTAL</u>
COLLEGE OF ARCHITECTURE AND PLANNING			400	400
ARCH	Architecture		225	225
ARUR	Architecture in Urban Design		4	4
DSPL	Design and Planning		27	27
LAND	Landscape Architecture		62	62
URRP	Urban and Regional Planning		82	82
COLLEGE OF BUSINESS		1,190	1,300	2,490
ACCT	Accounting	139	70	209
AMBA	Business Administration-One Year Program		2	2
BGEN	General Business	12		12
FNCE	Finance	207	161	368
HLAD	Health Administration		13	13
INFS	Information Systems	251	264	515
INBU	International Business	93	43	136
MGMT	Management	146		146
MKTG	Marketing	154	44	198
MBAD	Master of Business Administration		506	506
MBAC	Master of Business Administration - Cohort Program		99	99
MBAO	Master of Business Administration Other		2	2
MBAH	Master of Business Administration Health		51	51
ORMG	Organization Management		45	45
PHRM	Personnel and Human Resources Management	34		34
BUUD	Undetermined	154		154
SCHOOL OF EDUCATION			1,236	1,236
ALPS	Administration Leadership and Professional Studies		99	99
ALAP	Administration Leadership and Professional Studies - Access		3	3
CPCE	Counseling Psychology and Counselor Education		170	170
CEAP	Counseling Psychology and Counselor Education - Access		27	27
CIED	Curriculum and Instruction		476	476
CIAP	Curriculum and Instruction - Access		2	2
ECED	Early Childhood Education		46	46
ECAP	Early Childhood Education - Access		9	9
EPSY	Educational Psychology		24	24
INLT	Information and Learning Technologies		99	99
XINL	Information and Learning Technologies - Executive		4	4
EDLI	Educational Leadership and Innovation		94	94
ADAP	Educational Leadership and Innovation - Access		8	8
NWEA	Non-Degree - Access		4	4
SPED	Special Education		75	75
SPSY	School Psychology		41	41
TECE	Teacher Certification		43	43
TCAP	Teacher Certification - Access		1	1
XTEC	Teacher Certification		11	11
COLLEGE OF ENGINEERING AND APPLIED SCIENCE		642	306	948
AMEN	Applied Mathematics	3		3
CVEN	Civil Engineering	107	94	201
CSCI	Computer Science	277	1	278
CMSC	Computer Science		119	119
EEEN	Electrical Engineering	126	28	154
EECI	Electrical Engineering and Computer Science	1		1
MAEG	Engineering		36	36
MCEN	Mechanical Engineering	98	28	126
ENUD	Undetermined	30		30
GRADUATE SCHOOL OF PUBLIC AFFAIRS			352	352
CRJU	Criminal Justice		72	72
EXPA	Public Administration - Executive		13	13
PADM	Public Administration		196	196
PAWS	Public Administration - Western Slope		11	11
PAFF	Public Affairs		60	60

ENROLLMENTS BY MAJOR
Fall 2001
(Continued)

<u>MAJOR CODE</u>	<u>UNDER GRAD</u>	<u>GRAD</u>	<u>TOTAL</u>
COLLEGE OF LIBERAL ARTS AND SCIENCES	3,807	546	4,353
ANTH Anthropology	64	33	97
AMEN Applied Mathematics		58	58
BSCI Basic Science		11	11
BIOL Biology	412	19	431
CHEM Chemistry	78	25	103
COMM Communication	125	12	137
ECON Economics	88	50	138
ENGL English	129	37	166
EWRT English Writing	99		99
EVSC Environmental Sciences		33	33
FREN French	25		25
GEOG Geography	28		28
GEOL Geology	28		28
GRMN German	14		14
HBSC Health and Behavioral Sciences		28	28
HIST History	107	35	142
HUMN Humanities		50	50
INST Individually Structured	37		37
MATH Mathematics	83		83
PHIL Philosophy	67		67
PHYS Physics	32		32
PSCI Political Science	185	44	229
PRBU Pre-Business	369		369
PRCH Pre-Child Health Associate	4		4
PRCO Pre-Communication	169		169
PRDH Pre-Dental Hygiene	4		4
PRDE Pre-Dentistry	13		13
PRED Pre-Education	1		1
PREN Pre-Engineering	334		334
PRJR Pre-Journalism	7		7
PRMD Pre-Medicine	113		113
PRNU Pre-Nursing	56		56
PROP Pre-Optometry	1		1
PRPH Pre-Pharmacy	41		41
PRPT Pre-Physical Therapy	14		14
PRVT Pre-Veterinary Medicine	5		5
PSYC Psychology - BA	379	37	416
PSYS Psychology - BS	54		54
SOCS Social Science		34	34
SOCI Sociology	109	14	123
SPAN Spanish	32		32
TECH Technical Communication		26	26
LAUD Undetermined	501		501
COLLEGE OF ARTS AND MEDIA	683		683
FINE Fine Arts - BA Program	105		105
CRAR Fine Arts - BFA Program	170		170
MUSC Music	253		253
THTR Theatre	60		60
AMUD Undetermined	95		95
OTHER	152	667	819
Other Units	1	3	4
Non-Degree	151	664	815
FALL 2001 TOTALS	6,474	4,807	11,281

Notes:

1. Data are end-of-term figures.

Source:

Office of Institutional Research, Planning and Analysis

**ETHNIC DISTRIBUTION OF HEADCOUNT STUDENTS
FALL SEMESTERS**

	ASIAN AMERICAN		AFRICAN AMERICAN		HISPANIC		NATIVE AMERICAN		MINORITY TOTAL		WHITE ¹		NON-RES ALIEN		TOTAL	
	N	%	N	%	N	%	N	%	N	%	N	%	N	%	N	%
FALL 1997	711	7%	388	4%	887	8%	126	1%	2,112	19%	8,154	75%	605	6%	10,871	100%
FALL 1998	788	6%	409	4%	939	9%	127	1%	2,263	21%	8,104	74%	564	5%	10,931	100%
FALL 1999	834	8%	413	4%	924	9%	115	1%	2,286	21%	7,952	73%	583	5%	10,821	100%
FALL 2000	881	8%	383	3%	967	9%	115	1%	2,346	21%	7,966	72%	738	7%	11,050	100%
FALL 2001	887	8%	432	4%	957	8%	108	1%	2,384	21%	8,108	72%	789	7%	11,281	100%

Notes:

1. Unknowns included in WHITE count.
2. N = student headcount.
3. Data are end-of-term figures.

Source:

Enrollment Reports
Office of Institutional Research, Planning and Analysis

**AGE DISTRIBUTION
FALL 2001**

	UNDERGRADUATE			GRADUATE			TOTAL		
	N	%	CUM %	N	%	CUM %	N	%	CUM %
19 & Under	1,214	18.75%	18.75%	2	0.04%	0.04%	1,216	10.78%	10.78%
20-24	3,062	47.30%	66.05%	552	11.48%	11.52%	3,614	32.04%	42.82%
25-29	1,070	16.53%	82.58%	1,635	34.01%	45.54%	2,705	23.98%	66.79%
30-34	514	7.94%	90.52%	1,025	21.32%	66.86%	1,539	13.64%	80.44%
35-39	244	3.77%	94.28%	556	11.57%	78.43%	800	7.09%	87.53%
40-44	197	3.04%	97.33%	399	8.30%	86.73%	596	5.28%	92.81%
45-49	112	1.73%	99.06%	330	6.86%	93.59%	442	3.92%	96.73%
50-54	37	0.57%	99.63%	214	4.45%	98.04%	251	2.22%	98.95%
55-59	18	0.28%	99.91%	69	1.44%	99.48%	87	0.77%	99.73%
60 & over	6	0.09%	100.00%	25	0.52%	100.00%	31	0.27%	100.00%
TOTALS	6,474	100.00%	100.00%	4,807	100.00%	100.00%	11,281	100.00%	100.00%

**AVERAGE
AGE**

25

33

29

Notes:

1. Data are end-of-term figures.
2. N = student headcount.
3. CUM % = cumulative percent.

Source:

Age Distribution Report
Office of Institutional Research, Planning and Analysis

**STUDENTS' GEOGRAPHIC LOCATION
FALL 2000 AND FALL 2001**

<u>CITY</u>	FALL 2000		FALL 2001	
	<u>STUDENTS</u>	<u>% OF TOTAL</u>	<u>STUDENTS</u>	<u>% OF TOTAL</u>
Arvada	361	3.27%	355	3.15%
Aurora	1,255	11.36%	1,272	11.28%
Boulder	281	2.54%	282	2.50%
Brighton	41	0.37%	41	0.36%
Broomfield	293	2.65%	280	2.48%
Castle Rock	91	0.82%	115	1.02%
Colorado Springs	79	0.71%	92	0.82%
Commerce City	18	0.16%	25	0.22%
Denver	5,218	47.22%	5,194	46.04%
Englewood	391	3.54%	432	3.83%
Evergreen	67	0.61%	61	0.54%
Fort Collins	33	0.30%	39	0.35%
Golden	186	1.68%	208	1.84%
Greeley	18	0.16%	19	0.17%
Lafayette/Louisville	145	1.31%	163	1.44%
Littleton	1,214	10.99%	1,071	9.49%
Morrison	57	0.52%	67	0.59%
Parker	167	1.51%	113	1.00%
Westminster	168	1.52%	41	0.36%
Wheat Ridge	101	0.91%	98	0.87%
Other Colorado and Non-res.	866	7.84%	1,313	11.64%
TOTAL	11,050	100.00%	11,281	100.00%

Notes:

1. Data are end-of-term figures.

Source:

Enrollment Reports

Office of Institutional Research, Planning and Analysis

2001 Zip Code Map

Geographical Location of Students by Zip Code

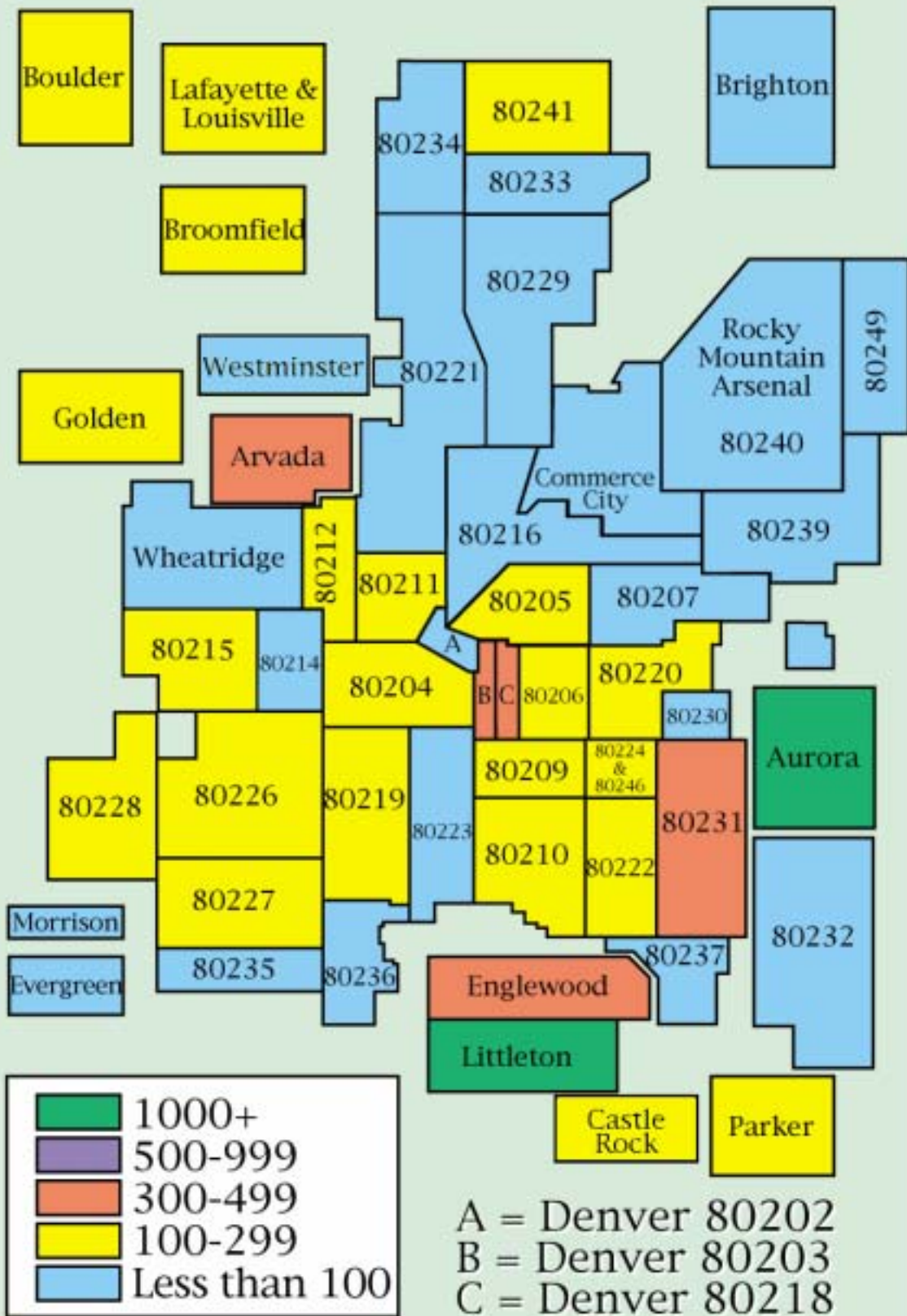

**AVERAGE STUDENT CREDIT HOUR LOAD
BY LEVEL FOR FALL SEMESTERS**

FALL SEMESTER	UNDERGRADUATE			GRADUATE			TOTAL		
	<u>STUDENTS</u>	<u>SCH</u>	<u>AVG SCH PER HC</u>	<u>STUDENTS</u>	<u>SCH</u>	<u>AVG SCH PER HC</u>	<u>STUDENTS</u>	<u>SCH</u>	<u>AVG SCH PER HC</u>
1997	5,929	66,118	11.15	4,942	30,032	6.08	10,871	96,150	8.84
1998	5,952	66,911	11.24	4,979	30,046	6.03	10,931	96,957	8.87
1999	6,124	68,559	11.20	4,697	28,382	6.04	10,821	96,941	8.96
2000	6,409	73,729	11.50	4,641	28,361	6.11	11,050	102,090	9.24
2001	6,474	74,489	11.51	4,807	30,391	6.32	11,281	104,880	9.30

Notes:

1. Data are end-of-term figures.
2. SCH = Student Credit Hours.
3. HC = Headcount students.

Source:

Enrollment Reports
Office of Institutional Research, Planning and Analysis

**UNDERGRADUATE APPLICANTS BY ACADEMIC UNIT
FALL 2000 AND FALL 2001**

Academic Unit	APPLICATIONS			STUDENTS ADMITTED			STUDENTS REGISTERED		
	Fall 2000	Fall 2001	% Change 00 to 01	Fall 2000	Fall 2001	% Change 00 to 01	Fall 2000	Fall 2001	% Change 00 to 01
Arts & Media	417	389	-6.7%	316	293	-7.3%	218	200	-8.3%
Freshmen	164	136	-17.1%	116	100	-13.8%	71	61	-14.1%
Transfers	232	234	0.9%	181	174	-3.9%	132	126	-4.5%
Readmitted	21	19	-9.5%	19	19	0.0%	15	13	-13.3%
Business	578	644	11.4%	335	363	8.4%	217	225	3.7%
Freshmen	175	194	10.9%	95	83	-12.6%	36	35	-2.8%
Transfers	376	410	9.0%	217	242	11.5%	164	162	-1.2%
Readmitted	27	40	48.1%	23	38	65.2%	17	28	64.7%
Engineering	379	328	-13.5%	204	152	-25.5%	127	89	-29.9%
Freshmen	178	155	-12.9%	104	69	-33.7%	53	33	-37.7%
Transfers	178	149	-16.3%	79	63	-20.3%	59	43	-27.1%
Readmitted	23	24	4.3%	21	20	-4.8%	15	13	-13.3%
Liberal Arts	2,618	2,795	6.8%	1,859	2,089	12.4%	1,201	1,210	0.7%
Freshmen	1,081	1,104	2.1%	647	816	26.1%	420	410	-2.4%
Transfers	1,317	1,468	11.5%	1,006	1,066	6.0%	652	671	2.9%
Readmitted	220	223	1.4%	206	207	0.5%	129	129	0.0%
Non-Degree	196	261	33.2%	185	248	34.1%	123	127	3.3%
New	165	203	23.0%	156	194	24.4%	102	97	-4.9%
Readmitted	31	58	87.1%	29	54	86.2%	21	30	42.9%
TOTAL	4,188	4,417	5.5%	2,899	3,145	8.5%	1,886	1,851	-1.9%
New	3,866	4,053	4.8%	2,601	2,807	7.9%	1,689	1,638	-3.0%
Former	322	364	13.0%	298	338	13.4%	197	213	8.1%

Note:

1. "Students Registered" are end-of-term figures.

Source:

Final Fall 2001 Admissions Report
Office of Admissions and Records

**FY FTE STUDENTS
BY SCHOOL/COLLEGE AND SUBJECT AREA
1996-97 THROUGH 2000-01**

	<u>1996-97</u>	<u>1997-98</u>	<u>1998-99</u>	<u>1999-00</u>	<u>2000-01</u>
ARCHITECTURE AND PLANNING¹	316.3	316.7	326.9	354.3	342.1
ARTS AND MEDIA²	0.0	391.0	386.5	453.5	525.7
BUSINESS	1349.9	1392.1	1484.5	1430.3	1462.0
LIBERAL ARTS AND SCIENCES	3798.8	3444.3	3455.9	3486.6	3688.6
Anthropology	122.1	116.8	131.9	149.3	151.5
Arts	0.0	0.0	0.0	0.0	0.0
Biology	320.6	321.0	325.9	288.6	283.0
Chemistry	242.9	210.8	222.0	216.0	218.7
Chinese	5.0	9.9	8.2	8.5	7.5
Chinese Studies	0.0	0.0	0.0	0.0	3.7
CLAS	0.4	0.0	1.0	2.7	7.1
Communication	223.1	217.5	221.8	235.3	261.4
Economics	227.2	222.5	199.8	195.4	226.8
English	377.3	395.6	406.6	426.5	433.7
Environmental Sciences	31.7	21.7	31.2	33.2	33.9
Ethnic Studies	23.1	18.0	19.3	17.7	16.5
Fine Arts	161.8	0.0	0.0	0.0	0.0
French	48.2	42.3	39.1	40.7	38.1
Geography	48.5	45.2	44.4	52.4	55.4
Geology	43.6	42.4	36.7	36.4	34.3
German	35.8	26.0	23.4	28.6	28.5
Health and Behavioral Sciences	5.8	8.9	10.5	11.1	14.8
History	129.1	147.0	144.2	158.0	179.9
Honors	1.4	1.9	0.0	0.0	0.0
Humanities	6.5	7.8	7.6	9.1	9.5
Japanese	1.2	0.3	0.0	0.0	0.0
Latin	0.0	5.8	5.4	5.2	4.1
Mathematics	409.8	403.9	425.3	403.6	419.3
Modern Languages	0.7	0.4	0.0	0.0	0.0
Music	139.9	0.0	0.0	0.0	0.0
Philosophy	160.1	173.3	174.3	183.4	196.0
Physics	173.8	184.5	169.3	163.5	178.1
Political Science	157.3	161.7	152.4	143.5	165.3
Psychology	304.3	308.9	303.7	314.8	332.3
Religious Studies	0.0	0.0	0.0	0.0	7.5
Russian	15.9	17.0	12.2	17.8	17.2
Social Science	16.7	11.9	9.4	6.4	6.1
Sociology	128.0	150.4	167.3	180.8	182.7
Spanish	168.2	156.1	144.3	139.4	152.3
Technical Communication	14.9	14.8	18.7	18.7	23.2
Theatre	53.9	0.0	0.0	0.0	0.0
EDUCATION	738.9	747.0	762.7	724.0	723.7
ENGINEERING	588.6	598.2	643.8	642.7	649.2
MILLENNIUM COLLEGE	0.4	3.5	8.5	8.9	9.3
PUBLIC AFFAIRS	175.6	164.3	160.4	152.2	170.6
CU-DENVER TOTALS	6968.5	7057.1	7229.2	7252.5	7571.2

Notes:

1. Architecture and Planning does not include students for the undergraduate Environmental Design program taught in Boulder.
2. Arts, Fine Arts, Music and Theatre were transferred into Arts and Media FY 1997-98

Source: Student Credit Hour Summaries, Office of Institutional Research, Planning and Analysis

FY FTE STUDENTS BY LEVEL OF INSTRUCTION

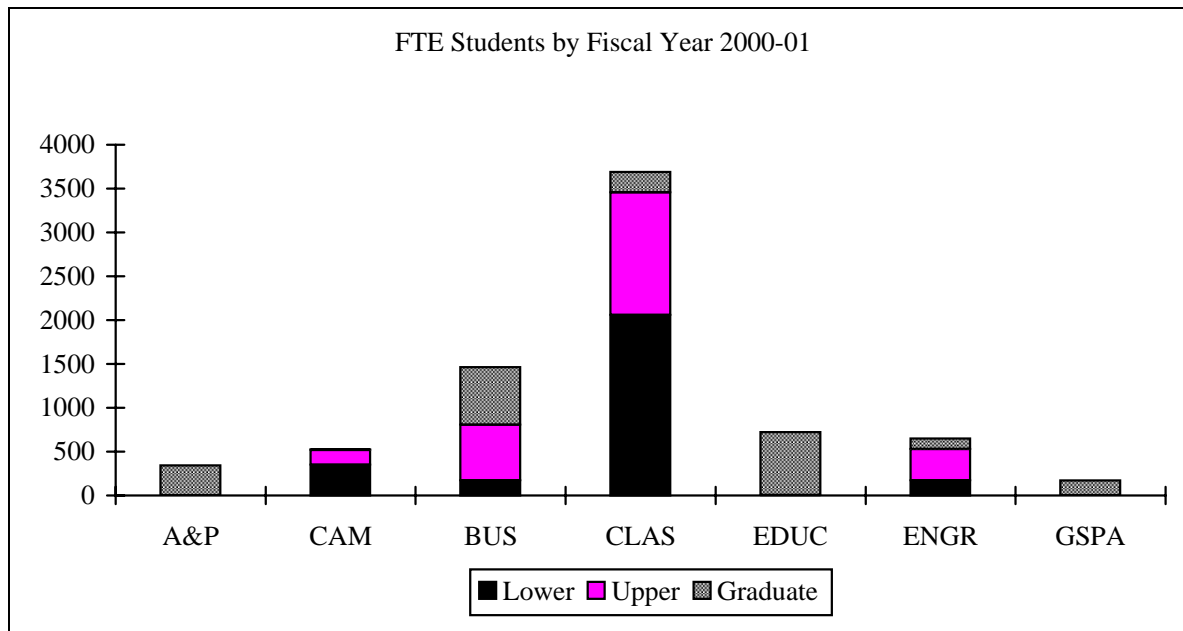
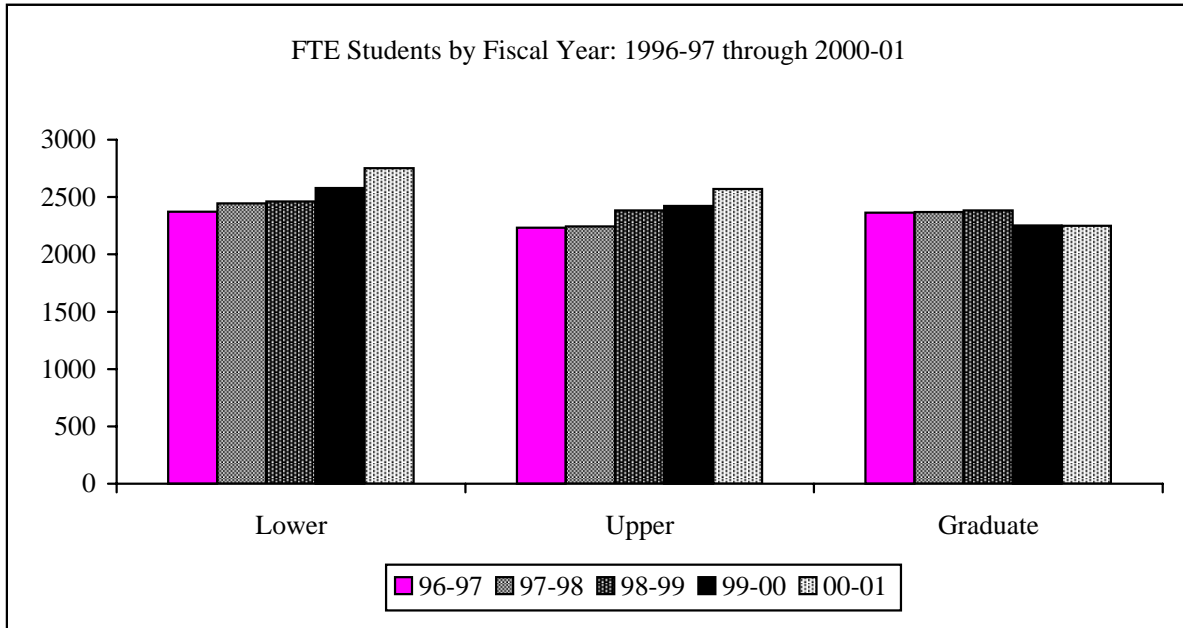

Note:

1. Architecture and Planning does not include students for the undergraduate Environmental Design program taught in Boulder.
2. Arts, Fine Arts, Music and Theatre were transferred into Arts and Media FY 1997-98.

Source:

Student Credit Hour Summaries
Office of Institutional Research, Planning and Analysis

**FY FTE STUDENTS
BY SCHOOL/COLLEGE AND LEVEL OF INSTRUCTION**

	<u>Lower UG</u>	<u>Upper UG</u>	<u>Total UG</u>	<u>Grad I</u>	<u>Grad II</u>	<u>Total Grad</u>	<u>Total</u>
ARCHITECTURE AND PLANNING¹							
1996-97	0.0	0.7	0.7	315.6	0.0	315.6	316.3
1997-98	0.0	1.5	1.5	314.7	0.5	315.2	316.7
1998-99	0.0	0.9	0.9	322.6	3.4	326.0	326.9
1999-00	0.0	0.9	0.9	344.9	8.5	353.4	354.3
2000-01	0	0.6	0.6	333.6	7.8	341.4	342.0
ARTS AND MEDIA							
1997-98	265.5	117.5	383.0	8.0	0.0	8.0	391.0
1998-99	264.9	114.9	379.8	6.7	0.0	6.7	386.5
1999-00	306.2	140.1	446.3	7.2	0.0	7.2	453.5
2000-01	349.6	169.2	518.8	6.9	0.0	6.9	525.7
BUSINESS							
1996-97	105.3	510.1	615.4	734.5	0.0	734.5	1349.9
1997-98	121.5	521.7	643.2	748.9	0.0	748.9	1392.1
1998-99	142.2	594.4	736.6	747.9	0.0	747.9	1484.5
1999-00	165.3	594.2	759.5	670.8	0.0	670.8	1430.3
2000-01	170.9	634.1	805.0	657.0	0.0	657.0	1462.0
LIBERAL ARTS AND SCIENCES							
1996-97	2125.0	1386.8	3511.8	273.6	13.4	287.0	3798.8
1997-98	1889.7	1296.3	3186.0	241.4	16.9	258.3	3444.3
1998-99	1874.3	1339.0	3213.3	224.9	17.7	242.6	3455.9
1999-00	1941.5	1321.7	3263.2	206.2	17.2	223.4	3486.6
2000-01	2059.5	1394.9	3454.4	217.1	17.1	234.2	3688.6
EDUCATION							
1996-97	0.0	10.1	10.1	675.0	53.8	728.8	738.9
1997-98	0.0	10.3	10.3	691.0	45.7	736.7	747.0
1998-99	0.0	6.7	6.7	703.4	52.6	756.0	762.7
1999-00	0.0	10.5	10.5	672	41.5	713.5	724.0
2000-01	0.0	5.4	5.4	672.8	45.6	718.4	723.8
ENGINEERING							
1996-97	141.4	325.3	466.7	121.0	0.9	121.9	588.6
1997-98	168.5	291.8	460.3	136.6	1.3	137.9	598.2
1998-99	180.5	320.1	500.6	141.4	1.8	143.2	643.8
1999-00	165.2	346	511.2	129.1	2.4	131.5	642.7
2000-01	171.9	356.5	528.4	116.9	3.9	120.8	649.2
PUBLIC AFFAIRS							
1996-97	0.0	0.0	0.0	144.3	31.3	175.6	175.6
1997-98	0.0	0.0	0.0	134.3	30.0	164.3	164.3
1998-99	0.0	0.0	0.0	134.9	25.5	160.4	160.4
1999-00	0.0	0.0	0.0	126.5	25.7	152.2	152.2
2000-01	0.0	0.0	0.0	143.7	26.9	170.6	170.6
MILLENNIUM COLLEGE							
1996-97	0.0	0.1	0.1	0.3	0.0	0.3	0.4
1997-98	0.0	3.5	3.5	0.0	0.0	0.0	3.5
1998-99	0.0	8.5	8.5	0.0	0.0	0.0	8.5
1999-00	0.0	8.9	8.9	0.0	0.0	0.0	8.9
2000-01	0.0	9.3	9.3	0.0	0.0	0.0	9.3
CU-DENVER TOTALS							
1996-97	2371.7	2233.1	4604.8	2264.3	99.4	2363.7	6968.5
1997-98	2445.2	2242.6	4687.8	2274.9	94.4	2369.3	7057.1
1998-99	2461.9	2384.5	4846.4	2281.8	101.0	2382.8	7229.2
1999-00	2578.2	2422.3	5000.5	2156.7	95.3	2252.0	7252.5
2000-01	2751.9	2570.0	5321.9	2148.0	101.3	2249.3	7571.2

Note:

1. Architecture and Planning does not include students for the undergraduate Environmental Design program taught in Boulder.

Source:

Student Credit Hour Summaries
Office of Institutional Research, Planning and Analysis

**FTE STUDENTS
BY SCHOOL/COLLEGE, DEPARTMENT AND
LEVEL OF INSTRUCTION
FISCAL YEAR 2000-01**

	<u>Lower UG</u>	<u>Upper UG</u>	<u>Total UG</u>	<u>Grad I</u>	<u>Grad II</u>	<u>Total Grad</u>	<u>TOTAL</u>
ARCHITECTURE AND PLANNING¹	0.0	0.6	0.6	333.6	7.8	341.4	342.0
ARTS AND MEDIA²	349.6	169.2	518.8	6.9	0.0	6.9	525.7
BUSINESS	170.9	634.1	805.0	657.0	0.0	657.0	1462.0
LIBERAL ARTS AND SCIENCES	2059.5	1394.9	3454.4	217.1	17.1	234.2	3688.6
Anthropology	76.4	62.8	139.2	12.3	0.0	12.3	151.5
Biology	126.0	142.9	268.9	14.1	0.0	14.1	283.0
Chemistry	119.7	90.6	210.3	8.4	0.0	8.4	218.7
Chinese	7.5	0.0	7.5	0.0	0.0	0.0	7.5
CNST	3.7	0.0	3.7	0.0	0.0	0.0	3.7
CLAS	4.8	2.3	7.1	0.0	0.0	0.0	7.1
Communication	141.8	109.7	251.5	9.9	0.0	9.9	261.4
Economics	130.3	68.9	199.2	27.6	0.0	27.6	226.8
English	215.6	196.5	412.1	21.6	0.0	21.6	433.7
Environmental Sciences	28.8	0.3	29.1	4.8	0.0	4.8	33.9
Ethnic Studies	0.7	15.8	16.5	0.0	0.0	0.0	16.5
French	27.8	10.3	38.1	0.0	0.0	0.0	38.1
Geography	33.1	20.5	53.6	1.8	0.0	1.8	55.4
Geology	24.1	9.4	33.5	0.8	0.0	0.8	34.3
German	21.4	7.1	28.5	0.0	0.0	0.0	28.5
Health and Behavioral Sciences	0.0	3.6	3.6	0.1	11.1	11.2	14.8
History	74.2	82.5	156.7	23.2	0.0	23.2	179.9
Honors	0.0	0.0	0.0	0.0	0.0	0.0	0.0
Humanities	0.0	0.0	0.0	9.5	0.0	9.5	9.5
Japanese	0.0	0.0	0.0	0.0	0.0	0.0	0.0
Latin	4.1	0.0	4.1	0.0	0.0	0.0	4.1
Mathematics	294.9	100.4	395.3	18.0	6.0	24.0	419.3
Modern Languages	0.0	0.0	0.0	0.0	0.0	0.0	0.0
Philosophy	125.5	65.6	191.1	4.9	0.0	4.9	196.0
Physics	166.8	10.0	176.8	1.3	0.0	1.3	178.1
Political Science	41.0	107.1	148.1	17.2	0.0	17.2	165.3
Psychology	172.8	146.8	319.6	12.7	0.0	12.7	332.3
RLST	2.1	5.4	7.5	0.0	0.0	0.0	7.5
Russian	15.9	1.3	17.2	0.0	0.0	0.0	17.2
Social Science	0.0	0.0	0.0	6.1	0.0	6.1	6.1
Sociology	67.8	107.2	175.0	7.7	0.0	7.7	182.7
Spanish	132.6	19.1	151.7	0.6	0.0	0.6	152.3
Technical Communication	0.0	8.8	8.8	14.4	0.0	14.4	23.2
EDUCATION	0.0	5.4	5.4	672.8	45.6	718.4	723.8
ENGINEERING	171.9	356.5	528.4	116.9	3.9	120.8	649.2
PUBLIC AFFAIRS	0.0	0.0	0.0	143.7	26.9	170.6	170.6
MILLENNIUM COLLEGE	0.0	9.3	9.3	0.0	0.0	0.0	9.3
CU-DENVER TOTALS	2751.9	2570.0	5321.9	2148.0	101.3	2249.3	7571.2

Note:

1. Architecture and Planning does not include students for the undergraduate Environmental Design program taught in Boulder
2. Arts, Fine Arts, Music and Theatre were transferred into Arts and Media FY 1997-98

Source:

Student Credit Hour Summaries
Office of Institutional Research, Planning and Analysis

Alumni Data

ALUMNI BY YEAR OF GRADUATION

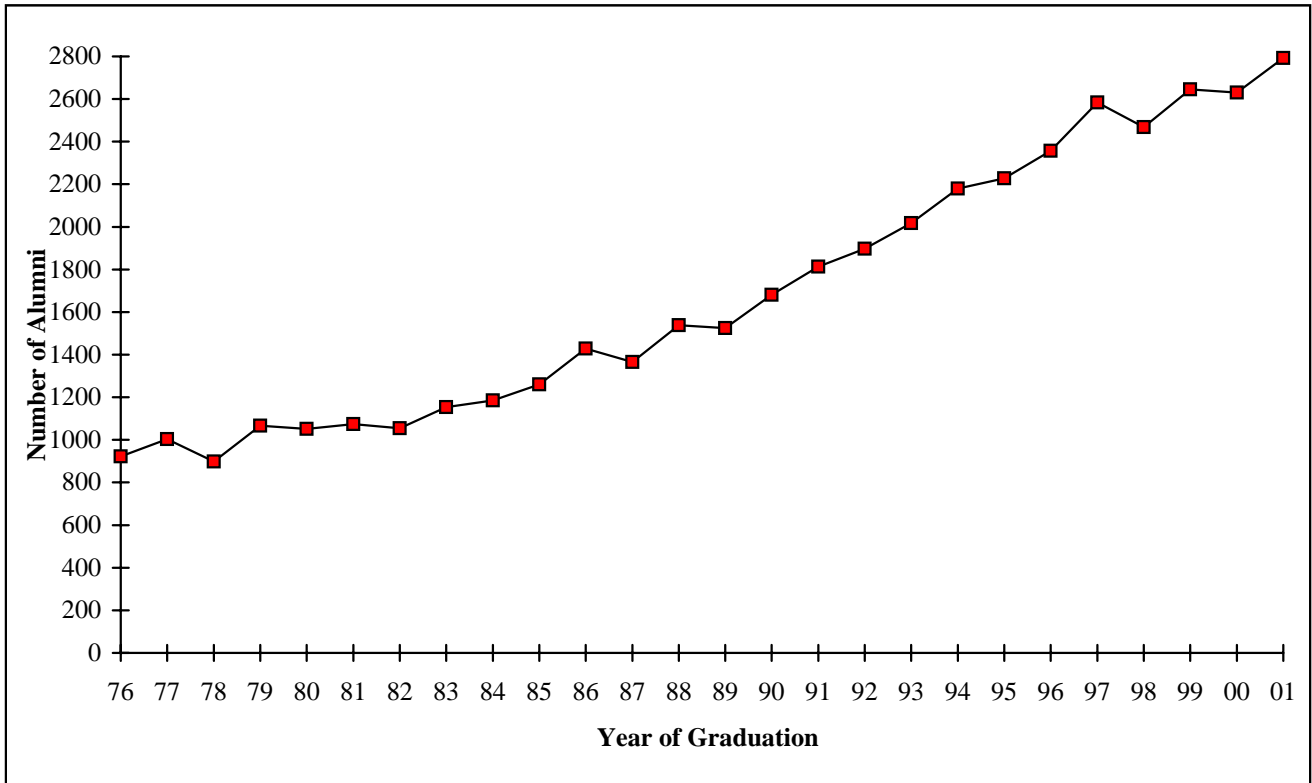

YEAR OF GRADUATION	NUMBER OF ALUMNI
BEFORE 1975	5,053
1975-80	4,943
1980-81	1,074
1981-82	1,055
1982-83	1,154
1983-84	1,185
1984-85	1,261
1985-86	1,428
1986-87	1,366
1987-88	1,538
1988-89	1,524
1989-90	1,681
1990-91	1,813
1991-92	1,897
1992-93	2,018
1993-94	2,179
1994-95	2,228
1995-96	2,357
1996-97	2,584
1997-98	2,468
1998-99	2,645
1999-00	2,631
2000-01	2,792
TOTAL	48,874

Sources:

University of Colorado Foundation Counts Reports for years prior to 1975-76
 CCHE Degree Programs Offered and Certificates & Degrees Conferred for 1975-76 and later

Alumni by Geographic Location (Known Addresses Only)

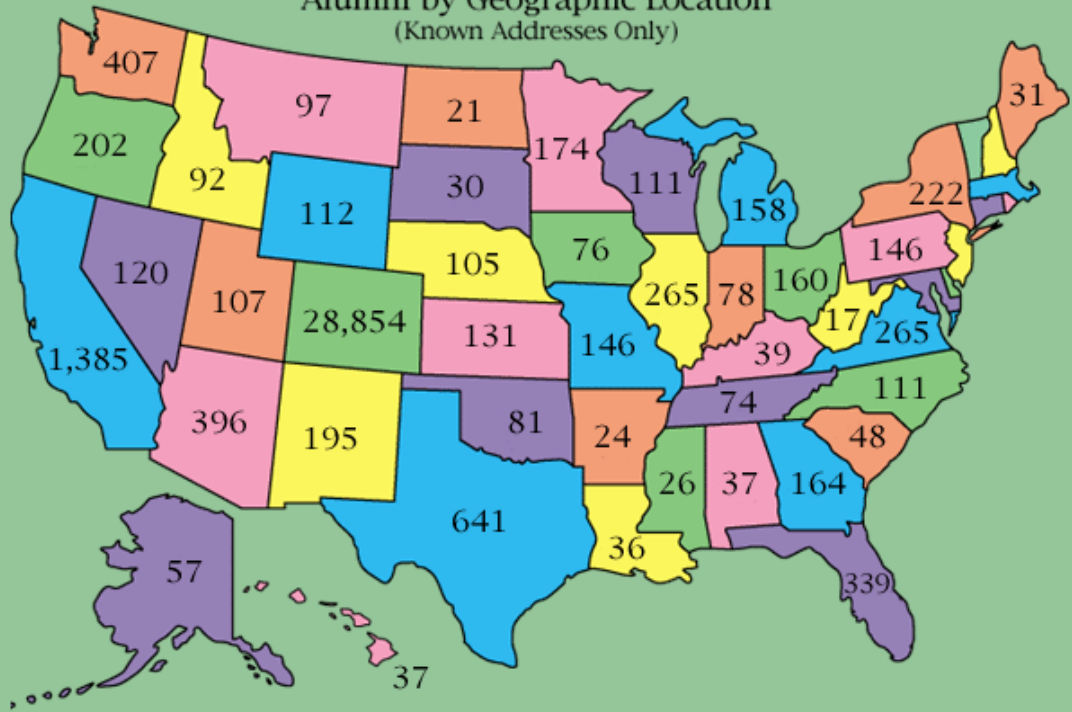

Territories - 35 Foreign Countries - 11,366 Metro Denver - 23,387

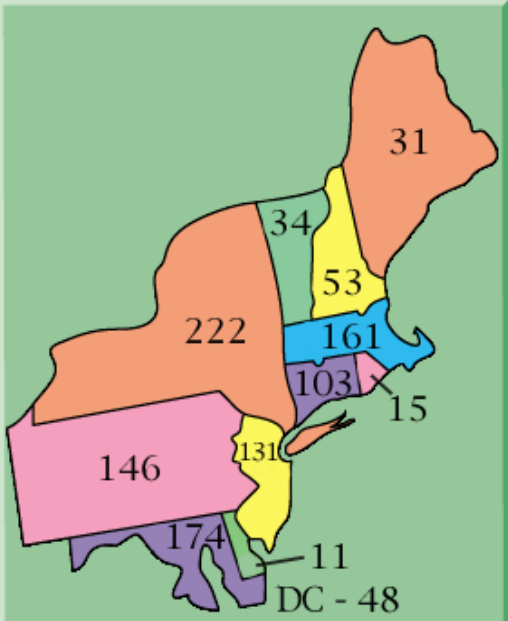

**ALUMNI BY DEGREES
CUMULATIVE 1975-76 THROUGH 2000-01**

	UNDER <u>GRAD</u>	<u>GRAD</u>	SCHOOL/ COLLEGE <u>TOTAL</u>
COLLEGE OF ARCHITECTURE AND PLANNING			
Architecture	0	1,409	1,409
Interior Design	0	48	48
Landscape Architecture	0	355	355
Urban/Regional Planning	0	694	694
Urban Design	0	131	131
Design Studies	0	1	1
TOTAL	0	2,638	2,638
COLLEGE OF ARTS & MEDIA			
Fine Arts	99	0	99
Music	62	0	62
Theatre	10	0	10
TOTAL	171	0	171
COLLEGE OF BUSINESS			
Accounting	0	469	469
Business Administration	6,059	4,538	10,597
Finance	0	745	745
Health Administration	0	551	551
Information Systems	0	611	611
International Business	0	49	49
Management and Organization	0	340	340
Marketing	0	279	279
TOTAL	6,059	7,582	13,641
SCHOOL OF EDUCATION			
Administration Leadership & Policy Studies	0	517	517
Counseling Psychology and Counselor Education	0	1,378	1,378
Curriculum and Instruction	0	1,743	1,743
Early Childhood Education	0	313	313
Educational Psychology	0	205	205
Educational Leadership and Innovation	0	90	90
Elementary Education	178	307	485
Information and Learning Technologies	0	502	502
Reading	0	242	242
Rehabilitation Services	89	0	89
Secondary Education	17	279	296
Social Foundations	0	34	34
Special Education	0	371	371
School Psychology	0	30	30
TOTAL	284	6,011	6,295
COLLEGE OF ENGINEERING			
Applied Mathematics	82	0	82
Civil Engineering	983	428	1,411
Computer Science	0	198	198
Computer Science and Engineering	461	0	461
Electrical Engineering	1,395	308	1,703
Engineering	0	34	34
Mechanical Engineering	758	120	878
TOTAL	3,679	1,088	4,767

ALUMNI BY DEGREES
CUMULATIVE 1975-76 THROUGH 2000-01
(Continued)

	UNDER GRAD	GRAD	SCHOOL/ COLLEGE TOTAL
COLLEGE OF LIBERAL ARTS AND SCIENCES			
Anthropology	316	125	441
Applied Mathematics	0	215	215
Basic Science	0	97	97
Biology	1,306	152	1,458
Chemistry	303	79	382
Communication	202	18	220
Communication and Theatre	829	137	966
Communication Disorders Speech Science	0	30	30
Distributed Studies	88	0	88
Economics	647	254	901
English	691	178	869
English Writing	403	0	403
Environmental Sciences	0	150	150
Ethnic Studies	28	0	28
Fine Arts	536	0	536
French	119	0	119
Geography	147	8	155
Geology	261	0	261
German	50	0	50
Health and Behavioral Sciences	0	9	9
History	554	152	706
Humanities	0	172	172
Individually Structured Major	536	0	536
Mathematics	562	24	586
Music	364	0	364
Philosophy	169	0	169
Physics	78	0	78
Political Science	873	139	1,012
Population Dynamics	14	0	14
Psychology	1,815	335	2,150
Psychology BS	39	0	39
Social Science	0	166	166
Sociology	417	121	538
Spanish	147	0	147
Technical Communication	0	113	113
Urban Studies	47	8	55
TOTAL	11,541	2,682	14,223
GRADUATE SCHOOL OF PUBLIC AFFAIRS			
Criminal Justice	0	261	261
Public Administration	0	1,742	1,742
Public Affairs	0	83	83
TOTAL	0	2,086	2,086
TOTAL CU-DENVER	21,734	22,087	43,821

Source:

University of Colorado at Denver Degrees Conferred Reports
and Foundation Reports, 1975-76 through 2000-01

Degree Data

DEGREES OFFERED BY SCHOOL/COLLEGE AND PROGRAM
(CCHE Approved Degree Programs)
2001-02 Academic Year

<u>School/College/Program</u>	<u>Bachelor</u>	<u>Master</u>	<u>Doctorate</u>	<u>Other</u>
COLLEGE OF ARCHITECTURE AND PLANNING				
Architecture		M.ARCH		
Design and Planning			PH.D.	
Landscape Architecture		M.LA		
Urban and Regional Planning		M.URP		
Urban Design		M.UD		
COLLEGE OF ARTS AND MEDIA				
Fine Arts	BA/BFA			
Music	BS			
Theatre	BA			
COLLEGE OF BUSINESS				
Accounting		MS		
Business Administration	BS	MBA		
Finance		MS		
Health Administration		MS		
Information Systems		MS		
International Business		MSIB		
Management and Organization		MS		
Marketing		MS		
COLLEGE OF LIBERAL ARTS AND SCIENCES				
Anthropology	BA	MA		
Applied Mathematics		MS	PH.D.	
Basic Science		MBS		
Biology	BS	MA		
Chemistry	BS	MS		
Communication	BA	MA		
Economics	BA	MA		
English	BA	MA		
English Writing Program	BA			
Environmental Sciences		MS		
French	BA			
Geography	BA			
Geology	BS			
German	BA			
Health and Behavioral Sciences			PH.D.	
History	BA	MA		
Humanities		MH		
Individually Structured Major	BA			
Mathematics	BS			
Philosophy	BA			
Physics	BS			
Political Science	BA	MA		
Psychology	BA/BS	MA		
Social Science		MSS		
Sociology	BA	MA		
Spanish	BA			
Technical Communication		MS		
SCHOOL OF EDUCATION				
Administrative Leadership and Policy Studies		MA		ED.S
Counseling Psychology and Counselor Educ.		MA		
Curriculum and Instruction		MA		
Early Childhood Education		MA		
Educational Leadership and Innovation			PH.D.	
Educational Psychology		MA		
Information and Learning Technologies		MA		
Special Education		MA		
School Psychology				ED.S
COLLEGE OF ENGINEERING AND APPLIED SCIENCE				
Civil Engineering	BS	MS	PH.D.	
Computer Science		MS		
Computer Science and Engineering	BS			
Electrical Engineering	BS	MS		
Engineering		M.Eng.		
Mechanical Engineering	BS	MS		
GRADUATE SCHOOL OF PUBLIC AFFAIRS				
Criminal Justice		MCJ		
Public Administration		MPA		
Public Affairs			PH.D.	

Source:
CCHE Approved Postsecondary Degree and Certificate Programs

**DEGREES CONFERRED
1975-76 THROUGH 2000-01**

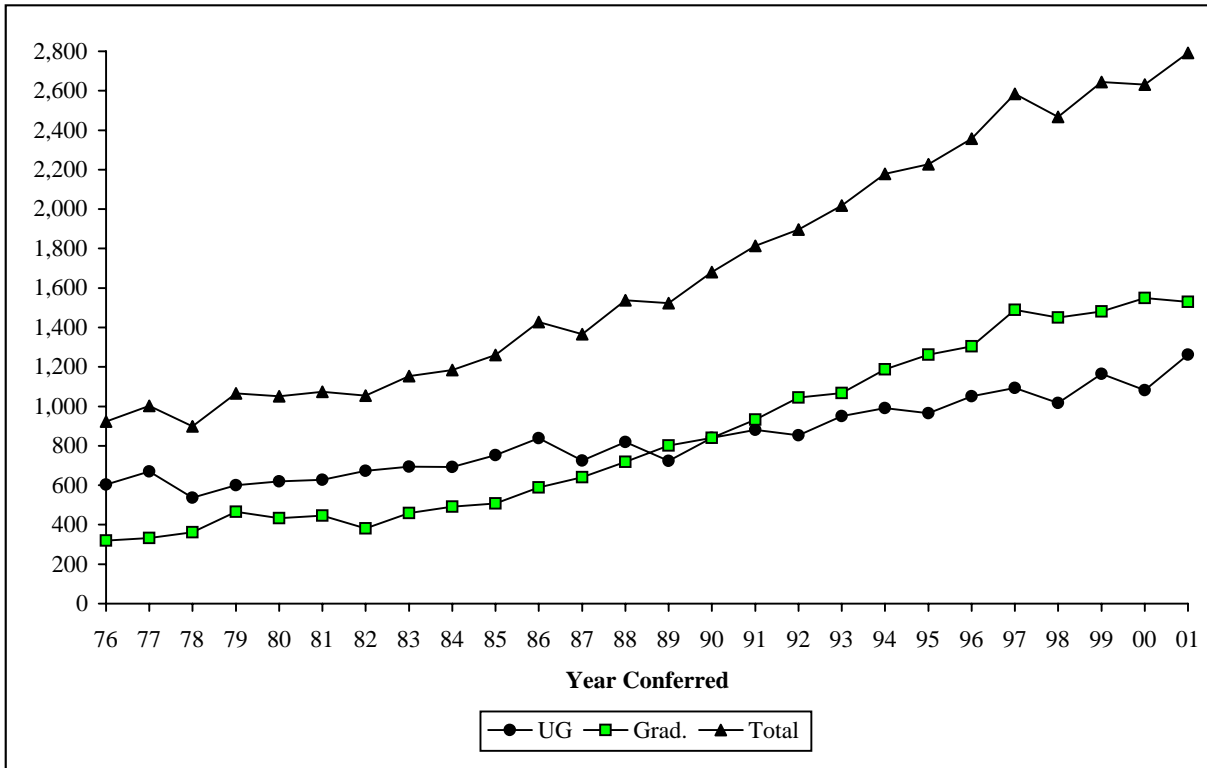

Year	Bacc.	Master	Doctorate	Ed.S.	Total
1975-76	604	319			923
1976-77	670	333			1,003
1977-78	537	362			899
1978-79	601	465			1,066
1979-80	619	433			1,052
1980-81	628	444	2		1,074
1981-82	674	380	1		1,055
1982-83	695	456	3		1,154
1983-84	693	485	7		1,185
1984-85	753	503	5		1,261
1985-86	839	582	7		1,428
1986-87	725	637	4		1,366
1987-88	819	711	8		1,538
1988-89	723	778	23		1,524
1989-90	841	817	22	1	1,681
1990-91	881	906	21	5	1,813
1991-92	853	1,025	16	3	1,897
1992-93	950	1,035	26	7	2,018
1993-94	992	1,174	12	1	2,179
1994-95	966	1,243	18	1	2,228
1995-96	1,052	1,273	26	6	2,357
1996-97	1,094	1,459	28	3	2,584
1997-98	1,017	1,424	25	2	2,468
1998-99	1,164	1,437	38	6	2,645
1999-00	1,082	1,517	25	7	2,631
2000-01	1,262	1,469	29	32	2,792
Total	21,734	21,667	346	74	43,821

Source: CCHE Degrees Awarded Reports

**DEGREES CONFERRED BY GENDER AND ETHNICITY
2000-01**

	GENDER						ETHNICITY						
	Undergraduate			Graduate			Afr.		Nat.		NonRes.		
	Male	Female	Total	Male	Female	Total	Asian	Amer.	Hisp.	Amer.	White ¹	Alien	Total
ARCHITECTURE AND PLANNING				80	60	140	4	0	7	0	102	27	140
Architecture				50	29	79	3	0	3	0	53	20	79
Design and Planning						0	0	0	0	0	0	0	0
Landscape Architecture				16	11	27	1	0	0	0	21	5	27
Urban and Regional Planning				12	19	31	0	0	3	0	26	2	31
Urban Design				2	1	3	0	0	1	0	2	0	3
ARTS AND MEDIA	31	31	62				1	0	3	2	51	1	62
Fine Arts	9	23	32				1	0	2	1	27	1	32
Music	22	4	26				0	0	1	1	24	0	26
Theatre		4	4				0	0	0	0	4	0	4
BUSINESS	155	171	326	332	226	558	77	19	60	4	620	104	884
Accounting				30	38	68	10	1	6	1	92	11	121
Business Administration	155	171	326	153	99	252	9	5	15	1	196	27	253
Finance				41	25	66	10	6	10	1	90	16	133
Health Administration				10	10	20	5	2	3	0	27	0	37
Information Systems				70	34	104	31	3	10	1	104	38	187
International Business				10	2	12	5	0	7	0	31	4	47
Management and Organization				11	4	15	1	2	6	0	40	1	50
Marketing				7	14	21	6	0	3	0	40	7	56
LIBERAL ARTS AND SCIENCES	224	499	723	60	85	145	38	32	67	9	535	187	868
Anthropology	6	10	16	3	8	11	2	0	1	0	22	2	27
Applied Mathematics			0	4	5	9	0	0	0	0	9	0	9
Basic Science			0	3	6	9	1	0	2	0	5	1	9
Biology	22	63	85	3	7	10	13	1	7	2	69	3	95
Chemistry	5	3	8	2	0	2	1	1	1	0	7	0	10
Communication	23	58	81	2	4	6	3	9	10	1	58	6	87
Economics	47	59	106	14	7	21	0	1	0	0	19	107	127
English	10	35	45	4	6	10	0	2	4	2	45	2	55
English Writing	12	18	30			0	3	0	8	0	19	0	30
Environmental Sciences			0	3	4	7	0	0	0	0	6	1	7
Ethnic Studies			0			0	0	0	0	0	0	0	0
French	1	8	9			0	0	0	0	0	9	0	9
Geography	3	7	10			0	0	0	2	0	7	1	10
Geology	3	5	8			0	0	1	0	0	7	0	8
German	0	5	5			0	0	0	0	0	5	0	5
Health and Behavioral Sciences			0	2	2	4	0	0	0	0	4	0	4
History	13	20	33	4	3	7	1	1	4	0	34	0	40
Humanities			0	5	8	13	0	1	2	0	10	0	13
Individually Structured Major	16	55	71			0	2	1	1	0	8	59	71
Mathematics	7	10	17			0	2	0	0	0	14	1	17
Philosophy	2	8	10			0	0	0	0	1	9	0	10
Physics	4	1	5			0	0	0	0	0	5	0	5
Political Science	19	20	39	5	1	6	3	6	7	0	26	3	45
Psychology	21	73	94	3	11	14	5	3	11	2	87	0	108
Psychology BS	3	13	16			0	0	1	2	0	13	0	16
Social Science	5	23	28	1	2	3	0	2	0	0	7	0	9
Sociology			0		9	9	2	2	5	1	20	1	31
Spanish	2	5	7			0	0	0	0	0	7	0	7
Technical Communication			0	2	2	4	0	0	0	0	4	0	4
EDUCATION			0	101	409	510	11	9	33	4	446	7	510
Admin., Leadership & Policy				15	18	33	0	1	9	0	23	0	33
Counseling Psych. and Counselor Educ.				14	61	75	1	2	2	1	69	0	75
Curriculum and Instruction				33	188	221	6	3	15	2	192	3	221
Early Childhood Education				3	10	13	1	2	0	0	7	3	13
Educational Leadership & Innovation				4	14	18	0	0	1	0	17	0	18
Educational Psychology				3	19	22	0	0	1	0	20	1	22
Information and Learning Tech.				16	45	61	1	1	3	0	56	0	61
Special Education				8	33	41	1	0	0	0	40	0	41
School Psychology				5	21	26	1	0	2	1	22	0	26
ENGINEERING	128	23	151	67	24	91	51	6	10	3	143	29	242
Applied Mathematics	1	0	1	0	0	0	0	0	0	0	1	0	1
Civil Engineering	18	6	24	21	5	26	6	1	4	0	32	7	50
Computer Science	43	10	53	25	15	40	33	2	1	2	45	10	93
Computer Science and Engineering	0	0	0	0	0	0						0	0
Engineering	0	0	0	6	2	8	0	0	0	0	7	1	8
Electrical Engineering	42	2	44	8	1	9	8	2	4	0	31	8	53
Mechanical Engineering	24	5	29	7	1	8	4	1	1	1	27	3	37
PUBLIC AFFAIRS				36	50	86	0	4	7	0	62	13	86
Criminal Justice				10	8	18	0	1	2	0	14	1	18
Public Administration				26	42	68	0	3	5	0	48	12	68
CU-DENVER TOTAL	538	724	1,262	676	854	1,530	182	70	187	22	1,959	368	2,792

Note:
1. Students with Unknown ethnicity are included under "White" count.

Source: CCE Degrees Awarded Reports

Faculty Data

**FULL-TIME INSTRUCTIONAL FACULTY
2001 - 2002**

DISTRIBUTION BY GENDER

<u>School/College</u>	Male		Female		Total No.
	<u>No.</u>	<u>%</u>	<u>No.</u>	<u>%</u>	
Architecture and Planning ¹	24	77.42%	7	22.58%	31
Arts and Media	30	73.17%	11	26.83%	41
Business	45	72.58%	17	27.42%	62
Liberal Arts and Sciences	125	61.88%	77	38.12%	202
Education	21	43.75%	27	56.25%	48
Engineering	32	82.05%	7	17.95%	39
Public Affairs	9	64.29%	5	35.71%	14
Total CU-Denver	286	65.45%	151	34.55%	437

DISTRIBUTION BY HIGHEST DEGREE AWARDED

<u>School/College</u>	Associate		Bachelor		Master		Doctorate		Total No.
	<u>No.</u>	<u>%</u>	<u>No.</u>	<u>%</u>	<u>No.</u>	<u>%</u>	<u>No.</u>	<u>%</u>	
Architecture and Planning ¹	0	0.00%	3	9.68%	18	58.06%	10	32.26%	31
Arts and Media	1	2.44%	2	4.88%	29	70.73%	9	21.95%	41
Business	0	0.00%	1	1.61%	8	12.90%	53	85.48%	62
Liberal Arts and Sciences	0	0.00%	1	0.50%	32	15.84%	169	83.66%	202
Education	0	0.00%	0	0.00%	2	4.17%	46	95.83%	48
Engineering	0	0.00%	0	0.00%	2	5.13%	37	94.87%	39
Public Affairs	0	0.00%	0	0.00%	0	0.00%	14	100.00%	14
Total CU-Denver	1	0.23%	7	1.60%	91	20.82%	338	77.35%	437

Notes:

1. Architecture and Planning does not include faculty for the undergraduate Environmental Design program taught in Boulder.
2. Excludes Administrative Faculty.
3. Data as of October 1, 2001.

Source:

Faculty Data File
Office of Institutional Research, Planning and Analysis

**FULL-TIME INSTRUCTIONAL FACULTY
2001 - 2002**

DISTRIBUTION BY TENURE STATUS

	Non-Tenure Track		Tenure Track		Tenured		Total	% Tenured
	Male	Female	Male	Female	Male	Female		
Architecture and Planning ¹	4	1	4	4	16	2	31	58.06%
Arts and Media	12	6	8	2	10	3	41	31.71%
Business	11	4	7	4	27	9	62	58.06%
Liberal Arts and Sciences	27	34	27	17	71	26	202	48.02%
Education	2	5	6	7	13	15	48	58.33%
Engineering	3	0	5	4	24	3	39	69.23%
Public Affairs	0	0	2	3	7	2	14	64.29%
Total CU-Denver	59	50	59	41	168	60	437	52.17%

DISTRIBUTION BY RANK

	Professor		Associate Professor		Assistant Professor		Sr. Instructor & Instructor		Total
	Male	Female	Male	Female	Male	Female	Male	Female	
Architecture and Planning ¹	10	0	6	2	4	4	4	1	31
Arts and Media	3	1	7	2	8	2	12	6	41
Business	17	3	11	6	6	4	11	4	62
Liberal Arts and Sciences	38	10	35	16	25	17	27	34	202
Education	8	1	6	15	5	6	2	5	48
Engineering	16	2	8	1	5	4	3	0	39
Public Affairs	5	0	2	2	2	3	0	0	14
Total CU-Denver	97	17	75	44	55	40	59	50	437

Notes:

1. Architecture and Planning does not include faculty for the undergraduate Environmental Design program taught in Boulder.
2. Excludes Administrative Faculty.
3. Data as of October 1, 2001.

Source:

Faculty Data File
Office of Institutional Research, Planning and Analysis

**FULL-TIME INSTRUCTIONAL FACULTY
DISTRIBUTION BY AGE**

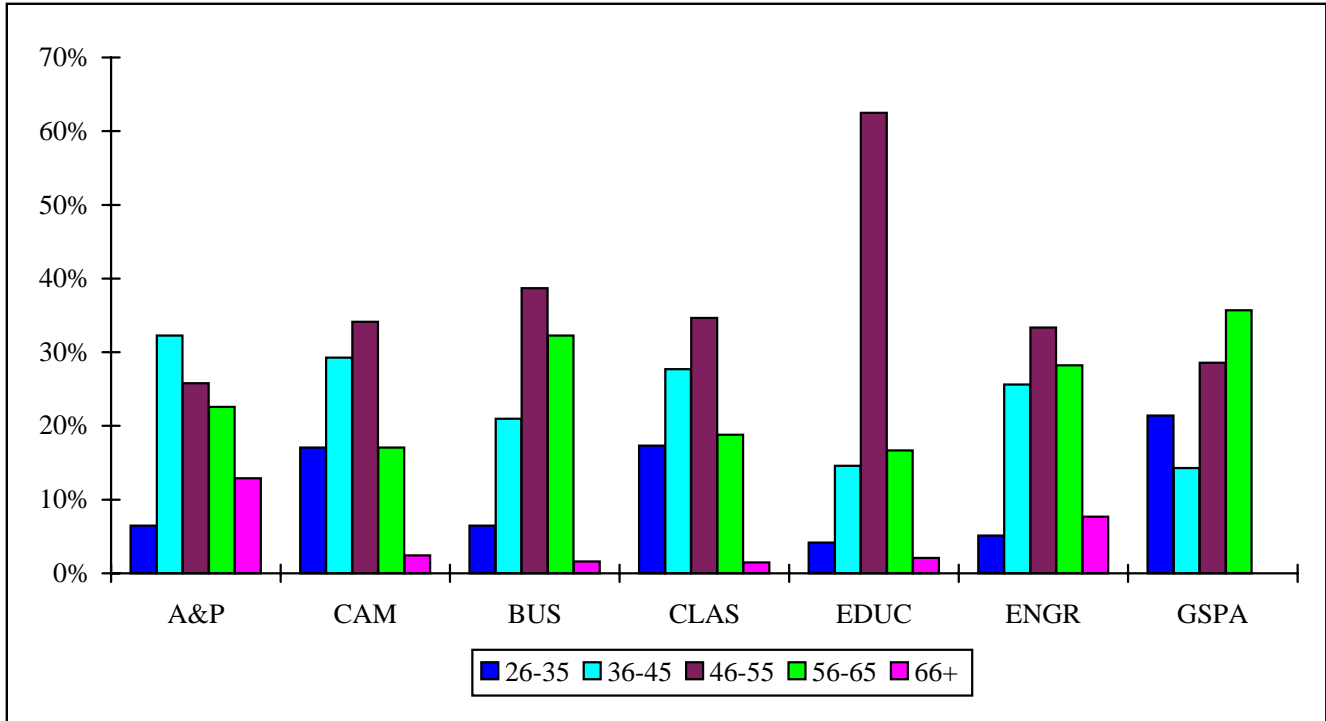

	<u>%</u> <u>26-35</u>	<u>%</u> <u>36-45</u>	<u>%</u> <u>46-55</u>	<u>%</u> <u>56-65</u>	<u>%</u> <u>66+</u>
Architecture and Planning ¹	6%	32%	26%	23%	13%
Arts & Media	17%	29%	34%	17%	2%
Business	6%	21%	39%	32%	2%
Liberal Arts and Sciences	17%	28%	35%	19%	1%
Education	4%	15%	63%	17%	2%
Engineering	5%	26%	33%	28%	8%
Public Affairs	21%	14%	29%	36%	0%
Total CU-Denver	12%	25%	38%	22%	3%

Notes:

1. Architecture and Planning does not include faculty for the undergraduate Environmental Design program taught in Boulder.
2. Excludes Administrative Faculty.
3. Data as of October 1, 2001.

Source:

Faculty Data File
Office of Institutional Research, Planning and Analysis

**PERCENT FULL-TIME FACULTY
1996-97 THROUGH 2000-01**

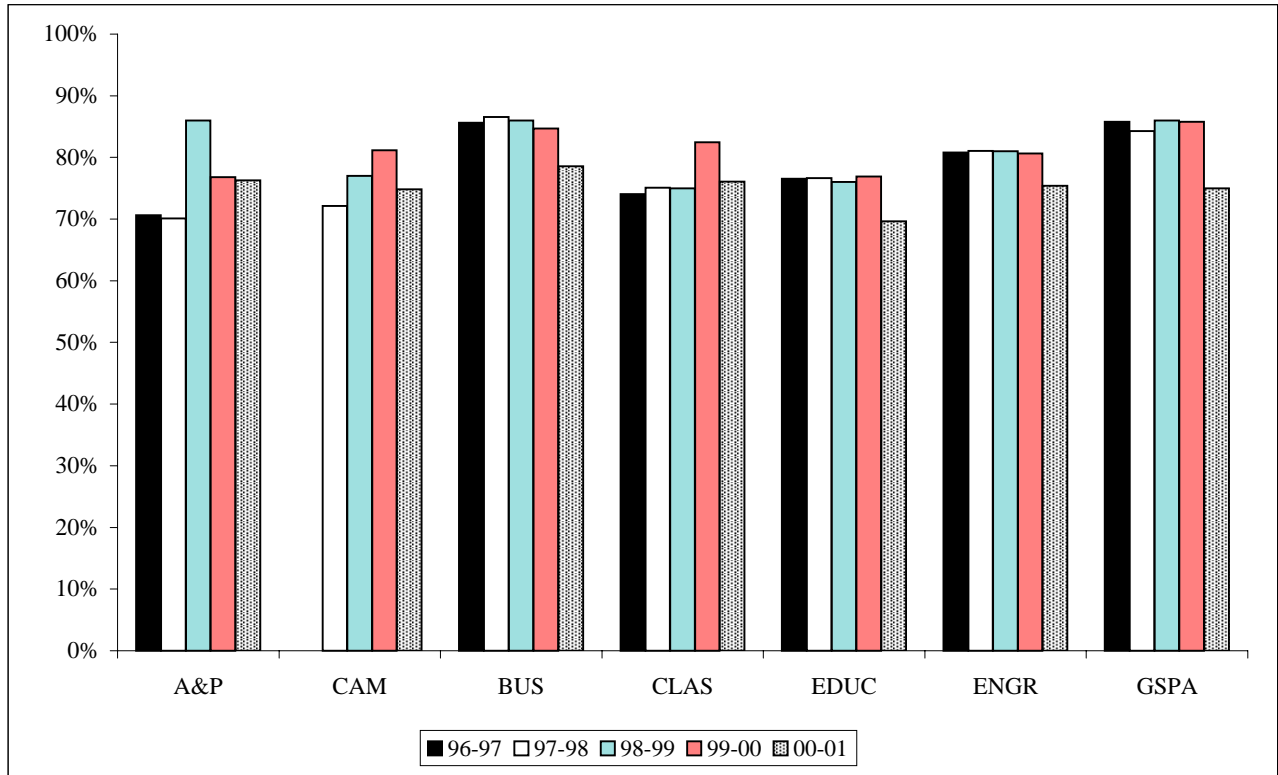

	<u>FY</u> <u>96-97</u>	<u>FY</u> <u>97-98</u>	<u>FY</u> <u>98-99</u>	<u>FY</u> <u>99-00</u>	<u>FY</u> <u>00-01</u>
Architecture and Planning ¹	71%	70%	86%	77%	76%
Arts and Media ²		72%	77%	81%	75%
Business	86%	87%	86%	85%	79%
Liberal Arts and Sciences	74%	75%	75%	82%	76%
Education	77%	77%	76%	77%	70%
Engineering	81%	81%	81%	81%	75%
Public Affairs	86%	84%	86%	86%	75%
Total CU-Denver	77%	78%	79%	82%	75%

Notes:

1. Architecture and Planning does not include faculty for the undergraduate Environmental Design program taught in Boulder.
2. Arts, Fine Arts, Music and Theatre were transferred into Arts and Media FY 1997-98.

Source:

Prior to 00-01-Budget Office FTE Faculty Reports
After 00-01-Institutional Research FY Clear All report

**FTE INSTRUCTIONAL FACULTY
1996-97 THROUGH 2000-01**

	<u>FY</u> <u>1996-97</u>	<u>FY</u> <u>1997-98</u>	<u>FY</u> <u>1998-99</u>	<u>FY</u> <u>1999-00</u>	<u>FY</u> <u>2000-01</u>
Architecture and Planning¹	36.99	30.12	24.89	27.73	37.65
Arts and Media²		30.22	35.33	37.01	44.78
Business	78.91	81.06	79.48	77.85	75.02
Liberal Arts and Sciences	233.96	204.59	208.38	213.67	235.98
Anthropology	7.36	5.25	7.84	6.20	8.47
Biology	10.90	11.82	13.61	12.54	17.81
Chemistry	11.68	12.61	12.24	13.31	13.35
Communication	14.36	15.04	14.47	13.86	16.33
Economics	11.76	12.70	10.88	13.13	12.00
English	27.62	25.57	25.34	27.11	29.77
Environmental Sciences	0.40	0.39	0.32	0.33	2.59
Ethnic Studies	0.74	0.85	0.86	0.78	1.12
Fine Arts	10.86				
Modern Languages	1.63	2.54	2.36	3.97	2.79
French	3.91	4.29	3.15	5.10	4.00
Geography	6.41	5.28	6.28	5.10	5.01
Geology	5.12	4.03	4.77	4.93	4.43
German	3.33	2.46	2.69	2.23	2.30
Health and Behavioral Sciences		1.36	2.13	2.63	3.35
History	9.10	9.81	9.85	8.72	12.14
Humanities	0.00				2.97
Interdisciplinary	0.53	0.42	0.71	2.14	3.11
Mathematics	30.73	31.34	33.09	29.38	29.50
Music	14.81				
Philosophy	7.23	7.52	7.20	8.03	10.49
Physics	8.72	7.08	9.22	8.80	8.40
Political Science	10.34	12.21	10.54	9.84	12.72
Psychology	14.06	15.06	14.55	15.30	15.91
Sociology	6.57	6.97	6.38	5.96	8.21
Spanish	10.22	9.99	9.90	14.28	9.21
Theatre	5.57				
Education	65.63	65.64	65.41	66.44	71.88
Engineering	54.68	55.15	57.21	52.67	55.53
Civil Engineering	15.21	17.26	15.12	16.40	17.03
Computer Science	11.99	12.16	16.75	12.73	16.15
Electrical Engineering	15.19	13.04	12.52	12.02	11.16
Mechanical Engineering	12.29	12.69	12.82	11.52	11.19
Public Affairs	21.55	19.40	21.28	21.45	17.39
Total CU-Denver	491.72	486.18	491.98	496.82	538.23

Notes:

1. Architecture and Planning does not include faculty for the undergraduate Environmental Design program taught in Boulder.
2. Arts, Fine Arts, Music and Theatre were transferred into Arts and Media FY 1997-98.

Source:

Prior to 00-01 - Budget Office FTE Faculty Reports
After 00-01 - Institutional Research FY Clear All report

**STUDENT/FACULTY RATIOS
BY SCHOOL/COLLEGE AND DEPARTMENT
1996-97 THROUGH 2000-01**

	<u>FY</u> <u>1996-97</u>	<u>FY</u> <u>1997-98</u>	<u>FY</u> <u>1998-99</u>	<u>FY</u> <u>1999-00</u>	<u>FY</u> <u>2000-01</u>
Architecture and Planning¹	8.55	10.51	13.13	12.78	9.09
Arts and Media²		12.94	10.94	12.25	11.74
Business	17.11	17.17	18.68	18.37	19.49
Liberal Arts and Sciences	16.24	16.84	16.58	16.32	15.63
Anthropology	16.59	22.25	16.82	24.08	17.89
Biology	29.41	27.16	23.95	23.01	15.89
Chemistry	20.80	16.72	18.14	16.23	16.38
Communication	16.60	15.45	16.69	18.51	17.86
Economics	19.32	17.52	18.36	14.88	18.90
English	13.66	15.47	16.05	15.73	14.57
Fine Arts	14.90				
French	12.33	9.86	12.41	7.98	9.53
Geography	7.57	8.56	7.07	10.27	11.06
Geology	8.52	10.52	7.69	7.38	7.74
German	10.75	10.57	8.70	12.83	12.39
History	14.34	15.18	14.64	18.12	14.82
Mathematics	13.34	12.89	12.85	13.74	14.21
Music	9.45				
Philosophy	22.14	23.05	24.21	22.84	19.40
Physics	19.93	26.06	18.36	18.58	21.20
Political Science	15.21	13.24	14.46	14.58	13.00
Psychology	21.64	20.51	20.87	20.58	20.89
Sociology	19.48	21.58	26.22	30.34	22.25
Spanish	16.46	15.63	14.58	9.76	16.54
Theatre	9.68				
Education	11.26	11.38	11.66	10.90	10.07
Engineering	10.76	10.85	11.25	12.20	11.69
Public Affairs	8.15	8.47	7.54	7.10	9.81
Total CU-Denver	14.17	14.52	14.69	14.60	14.07

Notes:

1. Architecture and Planning does not include faculty for the undergraduate Environmental Design program taught in Boulder.
2. Arts, Fine Arts, Music and Theatre were transferred into Arts and Media FY 1997-98.

Sources:

FTES (p. 22) divided by FTEF (p. 45);
Office of Institutional Research, Planning and Analysis

**STUDENT CREDIT HOURS/FTE FACULTY BY SCHOOL/COLLEGE
FY 1996-97 THROUGH FY 2000-01**

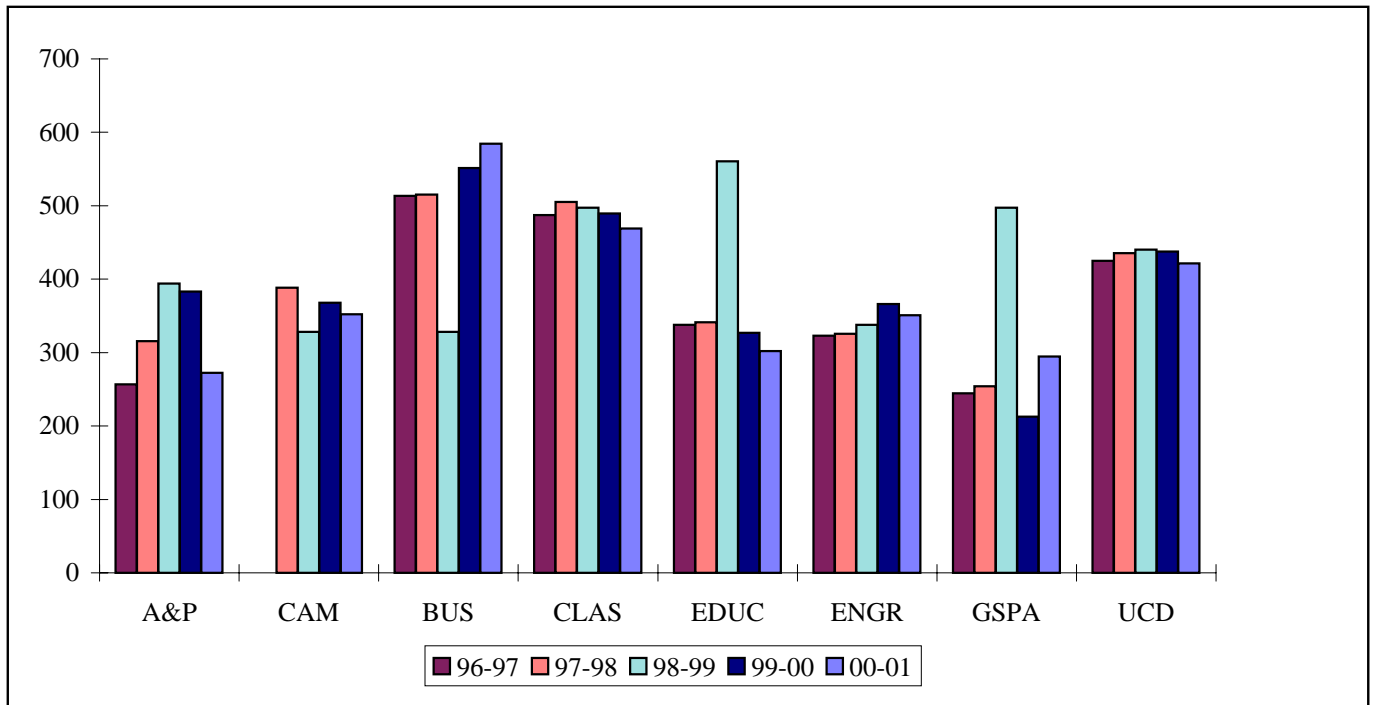

	<u>1996-97</u>	<u>1997-98</u>	<u>1998-99</u>	<u>1999-00</u>	<u>2000-01</u>
Architecture and Planning ¹	256.56	315.54	393.89	383.27	272.56
Arts and Media ²		388.29	328.19	367.68	352.19
Business	513.25	515.22	560.37	551.18	584.64
Liberal Arts and Sciences	487.12	505.04	497.52	489.51	468.90
Education	337.77	341.31	349.81	327.00	302.10
Engineering	322.97	325.42	337.63	366.06	350.75
Public Affairs	244.44	254.13	226.16	212.82	294.48
Total CU-Denver	425.15	435.25	440.30	437.40	421.49

Note:

1. Architecture and Planning does not include faculty for the undergraduate Environmental Design program taught in Boulder.
2. Arts, Fine Arts, Music and Theatre were transferred into Arts and Media FY 1997-98. Education Access faculty included with Education.

Sources:

Enrollment Reports - Office of Institutional Research, Planning and Analysis

Financial Data

**FINANCIAL AID AWARDS
1999-00 AND 2000-01**

Program	No. of Recipients 1999-00	1999-00 Awards in \$	No. of Recipients 2000-01	2000-01 Awards in \$
FEDERAL GRANTS				
CSIG	33	47,980	40	65,857
Pell	1453	2,872,947	1,446	2,989,722
SEOG	156	271,202	190	260,109
BIA/Indian Fellowship	14	27,740	8	15,686
Sub-Total Federal Grant	1,656	3,219,869	1,684	3,331,374
STATE GRANTS				
Colorado Student Grant	571	788,374	779	1,034,484
Undergraduate Merit	309	432,485	453	507,395
Grad Need	278	624,807	324	647,329
Colorado Fellowship	13	26,234	90	179,913
Colorado Diversity	192	374,809	0	0
Governor's Opportunity Scholarship	21	132,909	44	271,621
Part-time Grant	56	50,825	0	0
Sub-Total State Grant	1,440	2,430,443	1,657	2,640,742
INSTITUTIONAL AWARDS				
Advantage Scholarship	160	275,030	161	278,379
Ahlin	7	12,649	7	15,320
Arnold	16	22,250	9	12,000
Chancellor's Scholarship	43	36,750	28	30,250
Chancellor's Scholars & Leaders	44	82,160	54	104,140
CU in the City Incentive Awards	124	93,872	75	66,404
Displaced Aurarians	8	7,560	5	8,505
Elway (formerly Coalition)	26	35,250	21	15,375
Employee - Spouse/Child Scholarship	38	17,781	37	18,968
Nelson/Running Wolf	15	20,278	13	20,000
Virginia T. Schuman Scholarship	53	58,797	34	28,562
Urban Scholarship	62	69,967	53	42,750
Sub-Total Institutional Awards	596	732,344	329	640,653
LOANS				
PLUS/SLS	41	207,081	51	308,761
Stafford (formerly GSL)	3724	25,047,837	3919	24,658,823
Perkins (formerly NDSL)	288	454,421	171	388,184
Sub-Total Loan	4,053	25,709,339	4217	25,355,768
WORK PROGRAMS				
Federal Work-Study	184	613,332	203	571,891
Colorado Work-Study	176	490,827	185	465,743
Colorado No Need Work-Study	46	192,970	50	187,886
Work Total	406	1,297,129	438	1,225,520
Grand Total	8,151	33,389,124	8,325	33,194,057

Source:

Office of Financial Aid

**REVENUE AND EXPENDITURES
STATE APPROPRIATIONS
FISCAL YEAR 2000-01**

REVENUE

Tuition and Fees	\$40,274,926
State Appropriations	\$31,729,901
Cash Funds	\$8,140,999
TOTAL REVENUE	\$80,145,826

EXPENDITURES

Instruction	\$38,974,170
Research (State Supported)	\$1,378,602
Public Service	\$376,785
Academic Support	\$18,232,470
Student Services	\$4,831,220
Institutional Support	\$9,367,665
Operation and Maintenance of Plant	\$5,338,184
Scholarships and Fellowships	\$1,683,237
Transfers	(\$36,507)
TOTAL EXPENDITURES	\$80,145,826

Source:

Request Budget for the Fiscal Year 2000-2001, University of Colorado at Denver

REVENUE FY 2000-01

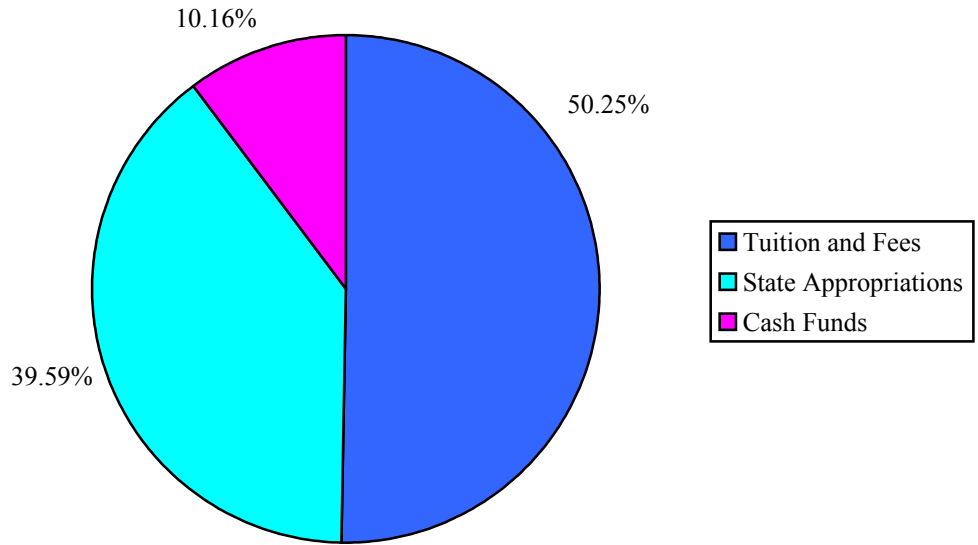

EXPENDITURES FY 2000-01

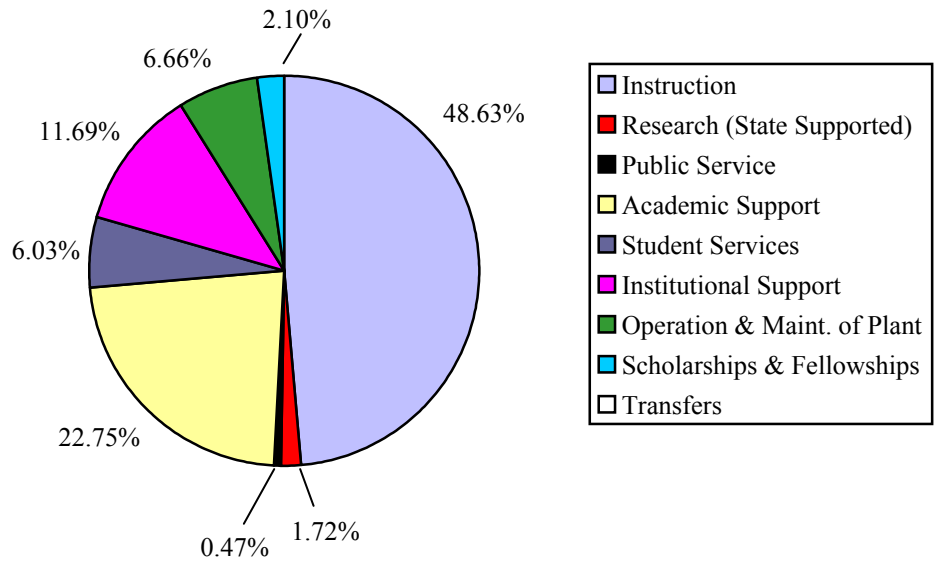

Source:

Request Budget for the Fiscal Year 2000-2001, University of Colorado at Denver

**CONTRACTS AND GRANTS BY FUNDING SOURCE
FISCAL YEAR 2000-01**

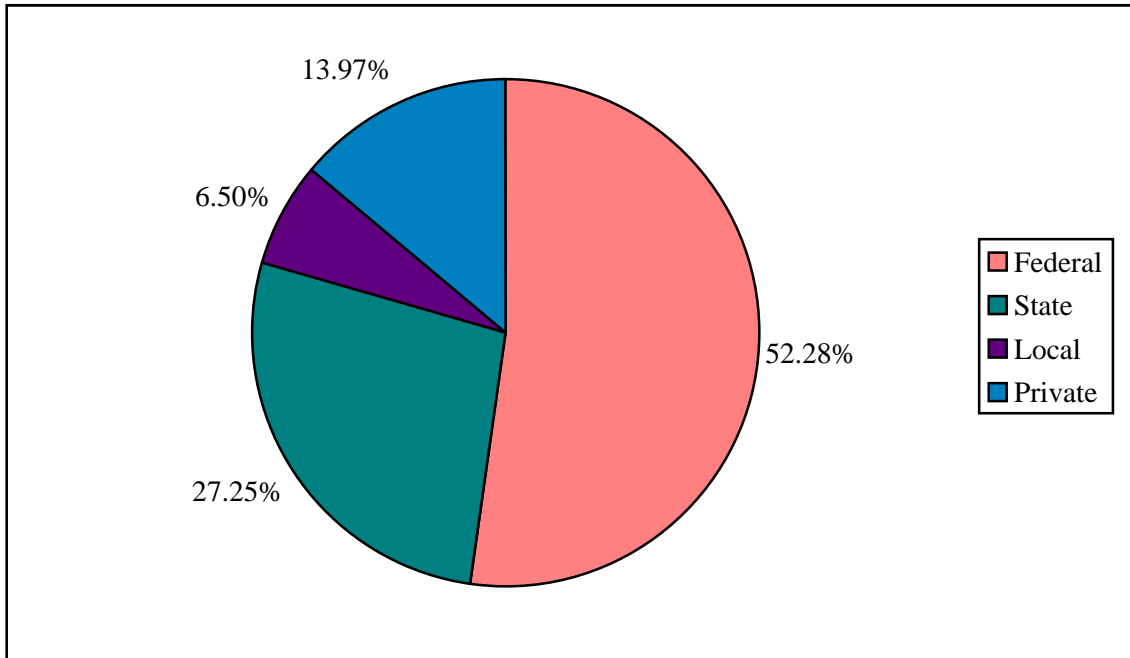

Federal ¹	52.28%	\$8,717,561
State	27.25%	\$4,543,803
Local	6.50%	\$1,084,367
Private	13.97%	\$2,330,443
TOTAL		\$16,676,174

Note:

1. Federal figure includes multiple funding sources.

Source:

Office of Sponsored Programs FY 2001 Annual Report

**TOTAL CONTRACTS AND GRANTS AWARDED
FISCAL YEARS 1996-97 THROUGH 2000-01**

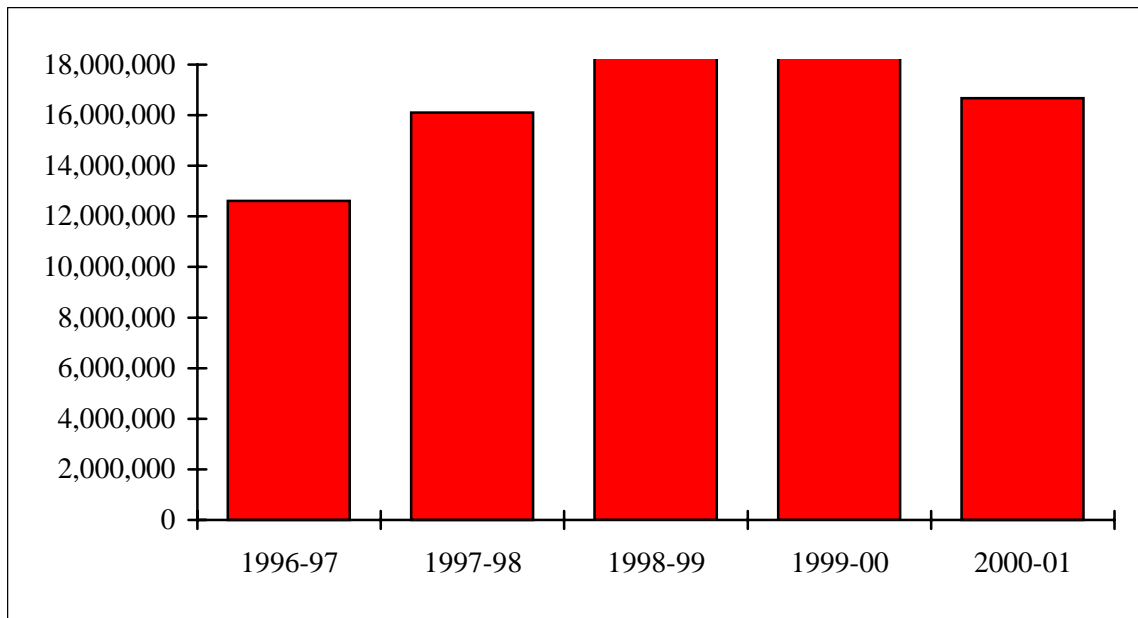

<u>Fiscal Year</u>	<u>Total Awards</u>	<u>Percent Change from Previous Year</u>
1996-97	\$12,614,634	2.93%
1997-98	\$16,108,821	27.70%
1998-99	\$18,511,217	14.91%
1999-00	\$18,736,205	1.22%
2000-01	\$16,676,174	-10.99%

Source:

Office of Sponsored Programs FY 2001 Annual Report

**CONTRACT AND GRANT PROPOSALS
SUBMITTED, AWARDS RECEIVED, INDIRECT COSTS COLLECTED
JULY 1, 2000 TO JUNE 30, 2001**

<u>School/College or Department</u>	<u>Number of Proposals Submitted</u>	<u>Number of Awards Funded</u>	<u>Amount of Awards</u>	<u>Indirect Costs Collected</u>
Arts and Media	1	0	\$0	\$0
Architecture and Planning	10	8	\$228,807	\$13,161
Business	1	2	\$66,071	\$52
Education	46	46	\$4,636,493	\$510,701
Engineering	27	23	\$1,071,855	\$159,615
Liberal Arts and Sciences	53	51	\$2,133,486	\$311,303
Public Affairs	24	36	\$2,194,445	\$71,802
Sponsored Programs	11	13	\$3,164,742	\$641,102
Library	2	2	\$60,625	\$0
Office of Academic and Student Affairs	22	41	\$3,119,650	\$136,350
Office of Administration and Finance	0	0	\$0	\$0
TOTALS	197	222	\$16,676,174	\$1,844,086

Source: Office of Sponsored Programs FY 2001 Annual Report