

HOMELESSNESS IN THE DENVER METROPOLITAN AREA

The Changing Face of Homelessness THIRD ANNUAL POINT IN TIME STUDY October 23, 2001

*A Collaborative Effort Between
The Metropolitan Denver Homeless Initiative
&
The Colorado Department of Human Services
Supportive Housing and Homeless Programs*

Data analysis and written findings by:
Tracy A. D'Alanno, Homeless & Special Programs Team Leader
Colorado Department of Human Services
Supportive Housing and Homeless Programs

Data entry and initial data cleaning by:
National Research Center



Special Dedication:
*In memory of Dr. Franklin J. James, Professor
Graduate School of Public Affairs, University of Colorado at Denver
A pioneer in the field of homeless research who mentored us through the first two studies*



Colorado Department of Human Services
people who help people



Division of Supportive Housing and Homeless Programs

4131 South Julian Way
Denver, CO 80236
Phone: 303.866.7350 Fax: 303.866.7359
www.cdhs.state.co.us/chr/shhp/shhp.html



Wendy Talley, Chair
6978 Colorado Boulevard
Commerce City, CO 80022
303-289-7078

Table of Contents

| | |
|--|-----|
| Acknowledgments..... | 2 |
| Preface to the 2001 Report..... | 3 |
| Summary | 5 |
| <i>Overall Homeless Count</i> | 5 |
| <i>Trends in Homelessness</i> | 6 |
| <i>Who Are The Homeless?</i> | 6 |
| <i>Mental Illness Among Homeless Persons</i> | 8 |
| <i>Substance Abuse Among Homeless Persons</i> | 8 |
| <i>Health Issues</i> | 8 |
| <i>Public Assistance Utilization</i> | 9 |
| <i>Other Income Sources</i> | 10 |
| <i>Frequency and Length of Homelessness</i> | 10 |
| <i>Causes of Homelessness</i> | 11 |
| Introduction..... | 12 |
| Methodology..... | 13 |
| Introduction to Survey Results | 16 |
| Key Questions..... | 17 |
| 1) How Many People Were Homeless on October 23, 2001 | 17 |
| 2) In What Type Of Place Did You Spend Last Night?..... | 18 |
| 3) What Are the Age Breakdowns for Homeless Populations? | 22 |
| 4) Gender..... | 28 |
| 5) Gender/Age Distributions..... | 31 |
| 6) Individuals and Family Status Comparison | 34 |
| 7) Length and Frequency of Homelessness | 38 |
| 8) Race and Ethnicity..... | 48 |
| 9) Education Summary – Based upon Primaries Only | 53 |
| 10) Veteran Status..... | 56 |
| 11) Employment Status Primaries Only..... | 59 |
| 12) Income Information and Employment Status..... | 62 |
| 13) Sources of Income and Financial Resources | 66 |
| 14) Reasons for Homelessness..... | 75 |
| 15) Reasons Keeping People Homeless..... | 84 |
| 16) Special Needs | 87 |
| 17) Last Permanent Residence..... | 97 |
| 18) County Last Night..... | 102 |
| 19) Last Permanent Address & County Last Night Cross Tabulation..... | 105 |
| County Breakouts | 106 |
| County Last Night - Denver..... | 106 |
| County Last Night - Adams..... | 114 |
| County Last Night - Jefferson..... | 121 |
| County Last Night = Boulder..... | 127 |
| County Last Night - Arapahoe..... | 133 |

Acknowledgments

The Third Annual Point in Time Study - The Changing Face of Homelessness was a cooperative effort between the Metropolitan Denver Homeless Initiative and the Colorado Department of Human Services, Supportive Housing and Homeless Programs. The Denver Department of Human Services provided funding for data entry and several counties contributed incentives to homeless persons for completing the survey. Boulder County provided a consultant to coordinate the counts in Boulder. The Colorado Department of Human Services, Supportive Housing and Homeless Programs provided a significant amount of staff time to the project through Tracy A. D'Alanno who provided initial survey format, methodology, coordination and training with jurisdictions and providers, and final data cleaning, analysis, and written findings.

MDHI identified a point person in each county to help coordinate and ensure that all providers within their jurisdiction were participating, attending training, and to distribute and collect survey forms. The outstanding participation by all area providers in the 2001 survey was a direct result of the coordinated efforts of the following point persons:

| | |
|---|---------------------------|
| City and County of Denver: | Gerald Koch, Nan Morehead |
| Adams County: | Wendy Talley |
| Jefferson, Arapahoe and Douglas County: | Brooke Davidson |
| Boulder County: | Barbara Guastella |

Jack Real of the Colorado Coalition for the Homeless coordinated outreach activities to persons living on the street or in motels. Pat Lease coordinated contracts with the National Research Center. Andrew Johnson tabulated the results of the head count forms that were then added to the survey numbers to get an overall count.

In addition to those names above, many others helped with the final design and survey methodology, which was coordinated through MDHI's Research Committee. The committee chaired by Envoy Gerald Koch had participation from Patricia Lease, Allan Fredrick, Carol Lease, Brooke Davidson, Bob Mann, Ed Powers, Steve Gould, Father Ed Judy, Laurie Tomlinson, Nan Morehead, and Melissa Stirdivent.

Special thanks goes to The National Research Center in Boulder who performed the data entry and cleaning for this survey with staff assistance from Shannon Hayden, Erin M. Caldwell, Ben Collett, M. Damema Zoss, Beth Wilcox and Patrick Raichart.

This research project could not have been completed without the support and dedication of the many homeless providers throughout the Denver metropolitan area. A special note of thanks goes to the hard working people who strive to provide a decent and safe place for homeless persons to live.

Finally, this report would not have been possible without the cooperation of the more than 8,800 survey respondents who completed surveys and provided us with confidential information about their experiences and reasons for homelessness.

Preface to the 2001 Report

Homelessness In The Denver Metropolitan Area: The Changing Face of Homelessness

Third Annual Point In Time Study: October 23, 2001

A Collaborative Effort Between The Metropolitan Denver Homeless Initiative &

The Colorado Department of Human Service - Supportive Housing and Homeless Programs

The Metropolitan Denver Homeless Initiative (MDHI) has worked for the past seven years to facilitate and develop a comprehensive system of housing and services for persons who are homeless throughout the six-county Denver metropolitan area. This research project concentrated on conducting a census count of homeless persons in Adams, Arapahoe, Boulder, Denver, Douglas and Jefferson counties. Designing and implementing a comprehensive homeless service delivery system requires on-going accurate information on the number and demographic characteristics of homeless persons who need access to emergency shelter, supportive housing, permanent housing and specialized services. This is the third homeless census survey completed in the Denver metropolitan area. The three surveys, completed in June of 1998, September of 2000, and October of 2001, built upon previous research efforts beginning with Dr. Franklin James who conducted an initial Denver Metropolitan Homeless Survey, in 1988. While attempts have been made to improve each subsequent survey, care has been taken to assure a reasonable measure of comparability over time. As a result, we are able to examine important trends and shifts in the nature and characteristics of homelessness throughout the Denver Metropolitan Area.

The Colorado Department of Human Services, Supportive Housing and Homeless Programs (SHHP) on behalf of MDHI agreed to take a lead on designing the research methodology, overseeing the data collection, conducting final data cleaning and analysis and development of a report on final research findings. In addition, MDHI contracted with the National Research Center in Boulder for data entry and initial data cleaning.

One hundred and twenty homeless providers from throughout the six county region participated in the census count of persons who were homeless on October 23, 2001. The census count was completed by distributing questionnaires to all area homeless facilities requesting that they administer the survey to all homeless persons throughout the week of October 23 with the understanding that persons completing surveys must be or have been homeless on Tuesday October 23rd. Homeless persons completed survey forms with the assistance of staff and volunteers at homeless provider facilities. Homeless persons who did not agree to complete a survey were counted and entered on a separate homeless count form. Initial data entry, cleaning and removal of duplicates was performed by the National Research Center. Final data analysis was performed through utilization of a statistical software program called SPSS. A total head count of homeless persons who refused to complete a survey was then added to the initial count to get a total count. Data analysis for homeless characteristics, demographics and other statistics are based solely upon respondents who completed a survey.

This study was completed on the streets, in emergency shelters, transitional housing projects, food lines, day shelters, homeless treatment programs, area hospitals, and homeless work programs. Persons were counted as homeless who lacked a permanent place of their own to live. This includes persons who were staying on the streets, in emergency shelters in transitional living facilities or were using services for the indigent, living in welfare hotels or motels, or were doubled up temporarily with family or friends and identified themselves as being homeless and were therefore requesting emergency shelter and services. Persons who reported that they had a permanent place of their own to live were not counted as homeless unless their permanent residence was an emergency shelter or the streets. The definition of permanent housing includes persons living in the following situations:

- Market Rate Housing - Persons renting on their own within the community.
- Homeownership – Persons owning their own home.
- Section 8 Program – Persons renting in the community with the assistance of a voucher or certificate funded through the Department of Housing and Urban Development. The voucher covers the rental difference between an individual or family who pays between 30% and 40% of their adjusted gross income toward rent with HUD paying the rest.
- Shelter + Care – Formally homeless persons whose rent is subsidized through funding received from the Department of Housing and Urban Development.
- Permanent Supportive Housing for Handicapped Homeless - Formally homeless persons whose rent is subsidized through funding received from the Department of Housing and Urban Development.

Summary

This study gives an illustration of the people experiencing homelessness in the Denver Metropolitan area on a single day and evening in October of 2001. The findings reported are based on completed surveys from 1,800 families representing a total of 5,820 persons and 3,051 single individuals. An additional 792 persons who refused to complete a survey were counted by caseworkers at area homeless programs.

Key Findings

Overall Homeless Count

- A total of 9,670 persons in the metropolitan area were counted as homeless on October 23, 2001. Of the total homeless persons counted 3,024 were single adults, 2,728 were adults or youth headed families, over one-third -- 3,522 -- were children in families, and 396 were single youth on their own between the ages of 10 and 21.
- On October 23, 2001, 5,565 persons who completed a survey or 62.7% of the population surveyed had a need for emergency shelter and services. These persons lacked a permanent place of their own and were sleeping in emergency shelters, on the streets or in their car, were camping out, were doubled up with family or friends, were staying night-to-night at welfare hotels, were coming out of institutions, or staying in other places not fit for human habitation. Persons receiving transitional housing and services are not included in this figure.
- A total of 3,058 persons who completed a survey or 34.5% of the population surveyed are participants in homeless transitional housing programs or treatment programs. A total of 248 persons who completed a survey or 2.8% of the population surveyed did not report where they spent last night, so no assumptions can be made as to what type of housing they would need.
- This is a point in time survey that indicates how many people are homeless at that given point in time. Point prevalence is important in determining the current need for emergency shelter beds, food, and clothing. However, an annual prevalence or how many homeless persons there are over the course of a year is important in determining the on-going supportive housing, job training, educational, and permanent housing needs of homeless persons. Results of this survey suggest that the annual prevalence of homelessness in the Denver metropolitan area is close to 25,210 persons each year.¹

¹ At the time of the October survey, 1,295 total homeless persons had been homeless one month or less. The estimate of annual prevalence assumes the number of new cases each month is constant over the year, yielding (12X 1,295) or about 15,540 new cases over the year plus the sum of the point prevalence of 9,670.

Trends in Homelessness

- Three earlier studies conducted by Dr. Franklin James were completed using sampling methodology that did not attempt to complete an actual census count on homeless persons. The total estimated number of homeless persons at any given time in those studies are as follows²:
 - 1,815 in 1988
 - 1,985 in 1990
 - 3,330 in 1995

Regardless of the different methodologies utilized to estimate the number of homeless persons at any given time, there has undoubtedly been a continuing trend showing an increase in the number of homeless persons in the Denver metropolitan area over the past thirteen years. The 2001 survey is the third census point in time survey conducted in the Denver metropolitan area. Total persons estimated to be homeless in these three surveys are as follows:

- 5,792 in 1998
- 7,689 in 2000
- 9,670 in 2001

Comparing the first census count in 1998 to the most recent count in 2001, the total number of homeless persons has increased by 67% with an increase of 25.8% in one year between 2000 and 2001.

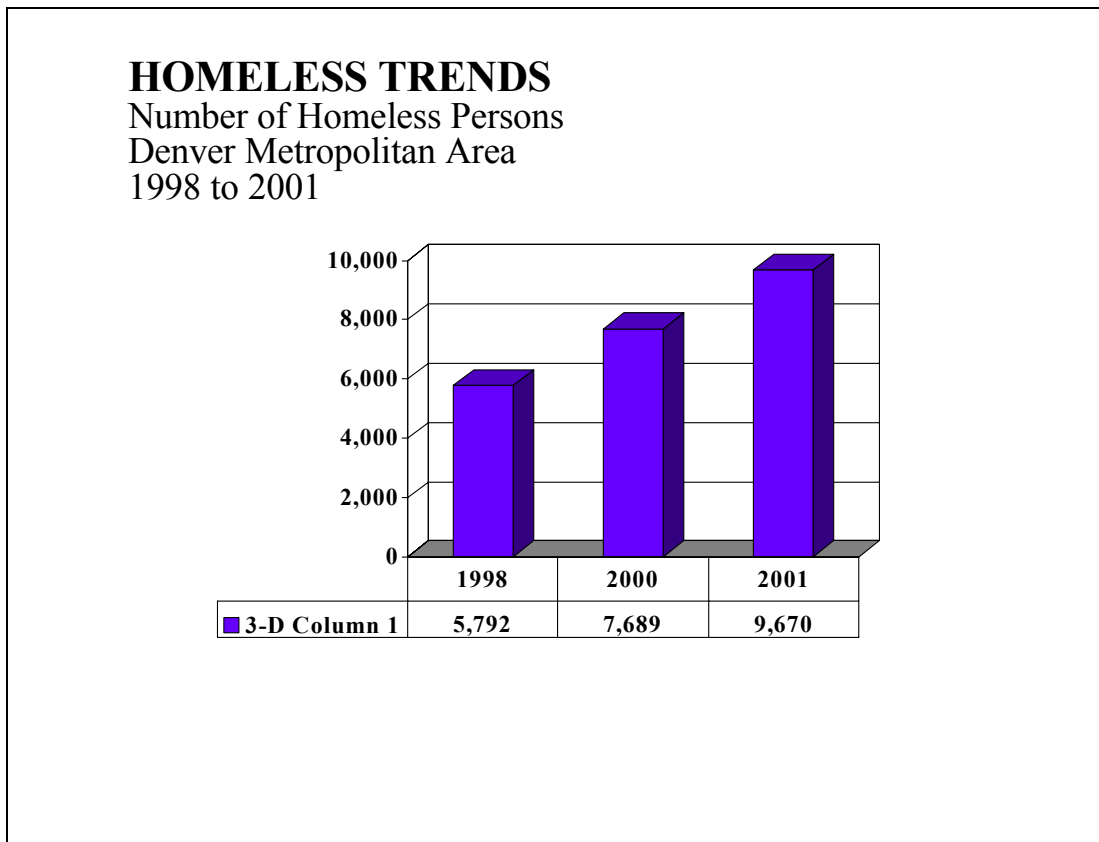

Who Are The Homeless?

- As in previous studies, homelessness among children in families continues to be one of the fastest growing segments of the homeless population in the Denver metropolitan area. The 2001 study shows an increase of 28.3% in the number of children from 2,745 in September of

² Franklin J. James, "Patterns of Homelessness in the Denver Metropolitan Area: August, 1995." Denver: Graduate School of Public Affairs, April 1996 (revised).

2000 to 3,522 in October of 2001 with an overall increase of 82% from the number of children (1,931) counted in June of 1998.

- The number of homeless families increased 48.5% from 1,212 in 2000 to 1,800 in 2001 with and overall increase of 94% in the number of homeless families (928) counted in 1998.
- Homelessness among single adults increased by 11% from 2,722 in September of 2000 to 3,024 in October of 2001 with an overall increase of 20% from the number of adults (2,514) counted in 1998.
- The number of homeless youth increased 39.4% from 284 in 2000 to 396 in 2001 with an overall increase of 101% from the number of youth (197) counted in 1998.
- The homeless population in the Denver metropolitan area contains a disproportionate number of persons of color. The following table outlines race and ethnicity within the homeless population in comparison to 2000 Census data.

| RACE & ETHNICITY | Study Data | 2000 Census Data | Percent of difference |
|------------------------|------------|------------------|-----------------------|
| White | 55% | 83% | (28%) |
| Black | 22% | 4% | 18% |
| American Indian | 7% | 2% | 5% |
| Asian/Pacific Islander | 1% | 2% | (1%) |
| Other Race | 15% | 9% | 6% |
| Non-Hispanic | 70% | 83% | (13%) |
| Hispanic | 30% | 17% | 13% |

As the above table indicates, minorities are disproportionately represented among metropolitan Denver's homeless population.

- Military veterans made up approximately 21% of adult single individuals and approximately 24% of adult single homeless males. Total veteran status for all primaries³ completing a survey was approximately 14.7%. The total number of homeless veterans completing a survey was 596. Nationally it is believed that homeless veterans comprise up to 40% of the single male homeless population. The percentage of persons indicating veteran status may be low in this study due to the respondents' reluctance to acknowledge their participation in the Vietnam War. The average age for this population is between 41-50, a full ten years older than their non-veteran counterparts.

³ Definition of Primary (primaries): The use of primary or primaries in this document refers to the individual who completed the survey. Some of the information collected pertains to all persons in the family and some information pertains only to the person who completed the form.

Military Status and Age Breakdown

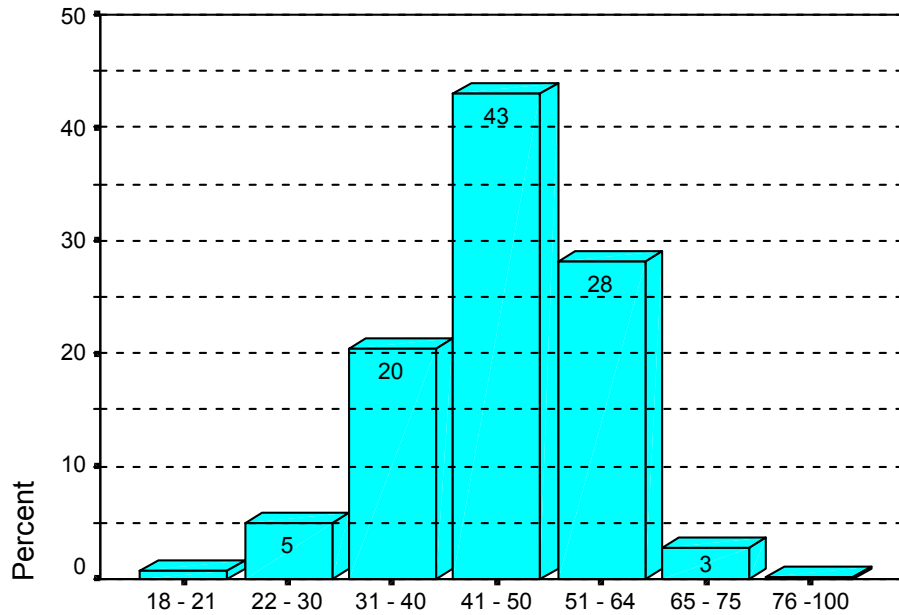

Military Status and Age Breakdown

Mental Illness Among Homeless Persons

- A total of 20.8 % of all adult homeless persons completing a survey reported having received treatment for serious mental illness. The percentage of adult single individuals reporting having received treatment for serious mental illness was 27.2% and 11.7% for adult persons in families. Mental illness is a significant problem among homeless single women with self-reporting for this population at 35.1%. However, homeless providers estimate that mental illness among single homeless women is actually much higher in the 50-70% range.

Substance Abuse Among Homeless Persons

- A total of 17.4% of all adult homeless persons completing a survey reported having received treatment or services for some type of substance abuse problem. The percentage of adult single individuals reporting having received treatment for substance abuse was 22.3% and 10.2% for adult persons in families. More persons reported abuse of alcohol than who reported abuse of other types of drugs. It should be noted that 30.5% of single individuals and 12.8% of family primaries reported that Alcohol and Substance Abuse was a major contributing factor to their homelessness.

Health Issues

- The incidence of persons who reported being treated for Tuberculosis was 1.1% for primaries with most cases occurring among single individuals at 1.6% and only .3% for primaries in families. Total number of cases reported was 55.
- Total number of persons reporting accessing treatment for HIV/AIDS related diseases was 135 or approximately 1.5% of the total population surveyed. The total number of primaries reporting receiving treatment was 124 or 2.6% of primaries. Largest percentage was among single individuals at 3.6%.
- Total number of persons indicating having received services for a physical/medical condition was 1,070 at 12.1% of all persons surveyed. The percent of persons reporting needing medical

treatment or services was 16.7%. Clearly, more must be done to ensure that homeless persons have access to needed medical and dental care.

Public Assistance Utilization

Homeless individuals and families underutilize many public assistance programs. There are currently efforts occurring at the state level to try address systemic barriers to accessing these types of mainstream resources. Homeless persons reported receiving assistance from the following resources.

Food Stamps– Based upon percent of population reporting receiving food stamps

- 39.6% of homeless families
- 10.2% of homeless single individuals
- 2.2% of homeless youth
- 20.9% of total homeless population

Social Security – Based upon percent of populations reporting receiving benefits

- 3.1% of homeless families
- 8.1% of homeless single individuals
- 6.1% of total homeless population

Pension Funds - Based upon percent of populations reporting receiving benefits

- .2% of homeless families
- .5% of homeless single individuals
- .4% of total homeless population

Unemployment Benefits - Based upon percent of population reporting receiving benefits

- 1.2% of homeless families
- 1.3% of single individuals
- 4.3% (which is only 4 persons) of homeless youth
- 1.3% of total homeless population

Child Support – Based upon families with children

- 8% of homeless families

TANF/Colorado Works – Based upon families with children

- 30.9% of homeless families or 557 families out of 1800 families

SSI Assistance - Based upon percent of population reporting receiving benefits

- 6.1% of homeless families
- 14.8% of single individuals
- 7.6% of homeless youth
- 11.5% of total homeless population

Veteran's Benefits - Based upon percent of population reporting receiving benefits

- .6% of homeless families
- 1.6% of single individuals
- 1.2% of total homeless population

Aid to the Needy Disabled (AND) Benefits - Based upon percent of population reporting receiving benefits

- 1.1% of homeless families
- 5.7% of single individuals
- 2.2% of homeless youth
- 3.9% of total homeless population

Old Age Pension – Based upon percent of population reporting receiving benefits

- .2% of homeless families
- .8% of single individuals
- .6% of total homeless population

Medicaid – Based upon percent of population reporting receiving benefits

- 24.8% of homeless families
- 4.1% of single individuals
- 9.8% of homeless youth
- 11.9% of total homeless population

Other Income Sources

Homeless persons reported receiving income from the following sources:

Employment Income

- 37.4% of homeless families
- 29.3% of single individuals
- 18.5% of homeless youth
- 32.1% of total homeless population

Financial Assistance from Family or Friends

- 16.2% of homeless families
- 8.8% of single individuals
- 10.9% of homeless youth
- 11.6% of total homeless population

Asking for Money on the Streets

- 2.2% of homeless families
- 7.2% of single individuals
- 3.3% of homeless youth
- 5.3% of total homeless population

Selling Blood/Plasma

- 1.6% of homeless families
- 2.9% of single individuals
- 2.4% of total homeless population

Prostitution

- .6% of homeless families
- .9% of single individuals
- .8% of total homeless population

Frequency and Length of Homelessness

- This study showed a significant change in the frequency of homelessness among persons surveyed. In previous studies, over 50% of the persons surveyed had never been homeless before. Results of the 2001 study indicate that only 36.1% of persons surveyed had never been homeless before with resulting increases in the number of times persons had experienced homelessness. The 2001 study showed a 17.8% higher frequency rate for persons experiencing their second round of homelessness, and an 8.4% increase in persons experiencing homelessness for the third time. While the frequency of homelessness was higher for individuals, families still indicated that 59.7% of them had experienced homelessness two or more times. It is difficult to determine from this study whether the high cost of housing in combination with welfare reform and time limits have had an effect on the ability of previously homeless persons ability to maintain housing.
- The average length of homelessness for persons within this study was 3-6 months. However, the 2001 study also showed a slight increase in the length of homelessness with an approximate 4% increase in the number of persons responding that they had been homeless for 6 months to two years with a corresponding 4% decrease in the number of persons reporting that they had been homeless for 90 days or less.

Causes of Homelessness

- Inability to pay rent or mortgage and unemployment were reported as the two highest causes for homelessness among both individuals and families. The percent of persons indicating that unemployment was a contributing factor to their homelessness increased 10% from 39.8% in the 2000 study to 49.8% in the 2001 study. Other causes of homelessness as reported by survey respondents varied between individuals and families. Substance abuse and mental illness were cited as causes of homelessness for individuals more often than for families, whereas, domestic violence was a larger contributing factor in family homelessness.

Reasons respondents reported for becoming homeless are as follows:

| Causes | 2001 Highest to Lowest | 2001 Overall Count | 2001 Percent of Cases | 2001 Individual Count | 2001 Individual Percent | 2001 Family Count | 2001 Family Percent |
|--|---------------------------------------|-----------------------------------|--------------------------------------|--------------------------------------|--|----------------------------------|------------------------------------|
| Unable to Pay Rent/Mortgage | 1 | 3627 | 52.5 | 1014 | 43.4 | 803 | 56.6 |
| Unemployment | 2 | 3441 | 49.8 | 1185 | 50.7 | 698 | 49.2 |
| Domestic Violence | 3 | 1339 | 19.4 | 194 | 8.3 | 370 | 26.1 |
| Alcohol and Substance Abuse | 4 | 1247 | 18.1 | 712 | 30.5 | 182 | 12.8 |
| Mental Illness | 5 | 1074 | 15.5 | 690 | 29.5 | 130 | 9.2 |
| Moved to Seek Work | 6 | 884 | 12.8 | 278 | 11.9 | 184 | 13 |
| Bad Credit History | 7 | 880 | 12.7 | 239 | 10.2 | 192 | 13.5 |
| Family Member/Personal Illness | 8 | 849 | 12.3 | 281 | 12 | 174 | 12.3 |
| Physical Disabilities | 9 | 645 | 9.3 | 356 | 15.2 | 98 | 6.9 |
| Welfare Issues | 10 | 543 | 7.8 | 103 | 4.4 | 134 | 9.5 |
| Discharge Prison/Jail | 11 | 415 | 6 | 226 | 9.7 | 58 | 4.1 |
| Child Abuse | 12 | 154 | 2.2 | 44 | 1.9 | 39 | 2.7 |
| Change in Household Comp./Divorce | 13 | 203 | 2.3 | 37 | 1.3 | 48 | 2.7 |
| Sexual Orientation | 14 | 38 | 0.6 | 24 | 1 | 7 | 0.5 |

Introduction

The primary purpose of this report is to determine who the current homeless population is, how many persons are currently experiencing homelessness and to better understand the trends and shifts in the nature and characteristics of homelessness throughout the Denver Metropolitan Area.

The overall goals of the 2001 survey were:

- To provide a comprehensive census count of the homeless population in the metropolitan area on October, 23 2001;
- To document demographic characteristics of the homeless population;
- To determine the last permanent residence of homeless persons to better determine needs within each county;
- To determine where homeless persons spent last night to analyze system capacity and review patterns of mobility of the homeless;
- To meet research requirements for the Department of Housing and Urban Development for the annual Homeless Notice of Funding Availability;
- To differentiate the needs of homeless persons for emergency housing, transitional housing, and permanent housing;
- To differentiate the needs of homeless persons for appropriate services like job training, child care, education, food, domestic violence counseling, employment assistance, HIV/AIDS Treatment, and mental health and/or substance abuse treatment.

The information contained within this report comes from two primary sources:

1. Surveys completed by homeless individuals, families and youth at area homeless drop-in centers, soup kitchens, on the streets, emergency shelters, transitional housing programs and in welfare motels.
2. A metropolitan count, or census, of homeless persons refusing to complete a survey on October 23,2001.

It should be noted that this study was limited in its ability to gain comprehensive information about the specific housing and service needs of homeless persons with special needs. Collecting information on the number of persons with mental illness, substance abuse issues, and HIV or AIDS related illnesses is difficult due to client confidentiality issues and the self-reporting nature of this study. As a result many homeless consumers with special needs may have chosen not to self-report receiving or needing services. However, the survey was able to gather a snapshot of information about homeless persons with special needs, and where possible that information is summarized and reported. Further studies that focus on these specific populations would be better able to document their specific housing and service needs.

The information contained within this report is intended as a resource for service providers, policy-makers, and others who are interested in addressing the problems associated with homelessness.

Methodology

The Colorado Department of Human Services in coordination with the Metropolitan Denver Homeless Initiative developed the methodologies used to estimate the number of homeless persons on October 23, 2001, in the six-county Denver metropolitan area. The questionnaire was developed by first making changes to the 2000 MDHI questionnaire based upon results and feedback of that survey. In addition staff with the Colorado Department of Human Services researched previous homeless studies and questionnaires to determine number and type of questions and questionnaire format. Finally, Suzy MacKenzie, a case manager for Family Tree, Inc., translated the survey form into Spanish so that a Spanish version was made available to those whose primary language is Spanish.

This research project encompassed a six county geographic region that included Adams, Arapahoe, Boulder, Denver, Douglas, and Jefferson counties.

In order to gain an accurate enumeration on the number of homeless persons in the Denver metropolitan area, comprehensive surveys were conducted by agencies that serve the homeless. Participating agencies included emergency shelters, day shelters, transitional housing facilities, soup kitchens, homeless clinics, county departments of social services, housing authorities, and homeless permanent supportive housing programs funded by the Department of Housing and Urban Development (HUD). In addition, mobile outreach teams from the Colorado Coalition for the Homeless, the Boulder Homeless Shelter, and the Salvation Army conducted outreach surveys to persons sleeping on the streets, other public places, and area welfare motels.

Survey Procedures

The Metropolitan Denver Homeless Initiative (MDHI) Research Committee met in August of 2001 to refine this year's process based upon feedback from the 2000 study. The principal reason for conducting a homeless census survey was to gather statistical information needed by the initiative to facilitate system planning and to accurately complete statistical and demographic information required by HUD for the annual homeless funding application. It was determined at this meeting that the most cost effective and efficient way of gaining an accurate count was to coordinate the methodology, training, data analysis and interpretation of the results with staff from the Colorado Department of Human Services and to contract with a research organization whose primary purpose is to enter and clean raw data.

Questionnaires were distributed by mail and by hand to over 150 service agencies throughout the week of October 15, 2001. Questionnaires included attachments with detailed instructions for completing the survey and times and dates for six general training sessions. Training sessions were in specific geographic locations to ensure that the survey was completed appropriately throughout the metropolitan area. The following table outlines training dates, counties, and times.

| Boulder | Longmont | Denver | Jefferson | Arapahoe / Douglas | Adams |
|---|--|--|---|---|--|
| Monday October 15th 10 am - 12 pm | Monday October 15 th 1 pm - 3pm | Wednesday October 17 th 9 am - 11am | Wednesday October 17 th 2 pm - 4pm | Thursday October 18 th 10 am - 12 pm | Friday October 19 th 2 pm - 4pm |

One hundred and twenty homeless providers from throughout the six county region participated in the census count of persons who were homeless on October 23, 2001. The census count was completed by distributing questionnaires to all area homeless facilities requesting that they administer the survey to all homeless persons throughout the week of October 23 with the understanding that persons completing surveys must be or have been homeless on Tuesday October 23rd. Homeless persons completed survey forms with the assistance of staff and volunteers at homeless provider facilities.

Homeless persons who did not agree to complete a survey were counted and entered on a separate homeless count form. Initial data entry, cleaning and removal of duplicates was performed by the National Research Center. Final data analysis was performed through utilization of a statistical software program called SPSS. A total head count of homeless persons who refused to complete a survey was then added to the initial count to get a total count. Data analysis for homeless characteristics, demographics and other statistics are based solely upon respondents who completed a survey.

Many day and night shelters provided incentives such as candy bars, personnel necessity items and pop as an incentive to homeless persons to complete the survey. Outreach workers canvassed the streets and area motels to interview and complete survey forms for homeless persons not accessing homeless services.

Completed surveys were given to National Research Center, Inc. (NRC) in bundles from each agency. These surveys were reviewed before going to data entry. This review included:

- 1) Placing a unique numeric identification number on each survey.
- 2) Placing an agency id on each survey. If the agency name was not on the survey, but the survey was in a bundle of other surveys from that agency, that agency id was used.
- 3) Checking to see if the criteria identifying a "homeless person/family" were met. Several of the initial questions on the survey were asked to help with this process. Surveys completed by those who were in housing situations such that they would not be considered "homeless" were removed, and were not sent for data entry.

The surveys were next sent to an outside vendor, Alexander's Data Entry Services, for data entry. In this step, the information on each survey was entered in a uniform manner into an electronic dataset.

When NRC received the electronic dataset, these data sets were then imported into SPSS, a statistical software program. Analyses were run using this program to look for inconsistent information. The first check was a "range check," in which a frequency distribution for each question was examined, to see if there were any values that were out of range; for example, if a question had two possible answers "yes" and "no," these responses would have been entered as either a "1" for yes or a "2" for no. If there were responses in the dataset of "3" or "4" to that question, they would be considered "out of range." The electronic data and the hard copy of the surveys would be examined to clarify the problem, and the dataset would be changed to reflect the correct responses.

"Logic checks" were also performed. These are analyses that look to see whether answers on some questions make sense given answers to other questions. When illogical responses were seen, the hard copies of the surveys and the dataset were examined, and changes were made to the electronic dataset to reflect the correct situation. Two SPSS datasets were created: one in which the unit of analysis was "family" (including one-person families) and one in which the unit of analysis was "person."

Staff with the Colorado Department of Human Services, Supportive Housing and Homeless Programs completed final data cleaning with additional logic checks and analysis of variables. Results were then incorporated into a final report. The final report and was reviewed by the MDHI Data Collection committee with recommendations to the board for approval. The MDHI board then approved the release of the study on February 14, 2001.

Finally, while the results of this study provide a good estimate for the needs of homeless persons in the metropolitan area, it should be noted that only homeless persons receiving and requesting assistance or those found through outreach efforts were counted. It is unlikely, that every homeless person in the

metropolitan area was found on that particular day. Families sleeping in their cars and individuals not requesting assistance and who were not found through outreach efforts were not counted.

The actual number of non-sheltered homeless persons on October 23, 2001 is not known. Research conducted by The Urban Institute in other states has found that estimates of the “non-shelter-using” homeless population range between 20 and 40 percent of the shelter-using population. Percentage is variable based upon the availability of shelter beds, the season and weather conditions. In addition, the Institute survey examined the living situation of homeless clients over an eight-day period and found that homeless persons are extremely transient over short periods of time. During the eight-day period many clients stayed overnight in a number of different locations. Clients would often move from the streets, to different shelters, to staying in a friends’ apartment or sharing a motel room temporarily. The study concluded that, “just under one-third of homeless clients would have been found during a typical week’s time”. If we apply the conservative estimate of 20% to the number of homeless persons we surveyed who were in an emergency shelter on October 23, 2001, it would add approximately 331 persons to the number of persons in non-shelter locations who completed a survey on that day.⁴

This is a point in time census count and formulas were not utilized to estimate the number of persons not found.

Defining the Homeless

Guidelines and requirements established by the federal government were used to conduct an enumeration of the homeless population. The federal definition includes homeless persons with emergency housing and service needs, as well as, homeless persons who are receiving transitional housing and services. Persons residing in transitional housing were not counted as needing emergency services. Persons were also counted as homeless who lacked a permanent place to live, were using services for the indigent, were living in welfare hotels or motels, and were doubled up temporarily with family or friends and identified themselves as being homeless and were therefore requesting emergency shelter and services. Persons in any of these places, who reported that they had a permanent place to live, were not counted as homeless. The definitions of populations types analyzed for this survey are as follows:

Homeless Families - Includes families with children, youth with children, and couples without children.

Single Individuals - Analysis is conducted in two different ways for this population. Overall count include single men and women age 21 and over. Detailed demographic information and statistical analysis within tables includes single men and women age 18 and older.

Homeless Youth - Analysis is conducted in two different ways for this population. Overall count includes single youth age 12 to 21. Detailed demographic information and statistical analysis within tables includes single youth age 12 to 18.

⁴ Burt, M., & Cohen, B. (1989). *America’s homeless: Numbers, characteristics, and the programs that serve them*. Washington, DC: The Urban Institute Press.

Introduction to Survey Results

This report presents study results in three ways:

1. Summary of Finding
2. Responses to key questions included in the survey for all respondents across the six county metropolitan area.
3. Comparison of key questions among population groups for all respondents.
4. Detailed data tables which breakout key questions for each county.
 - Specific analyses may be requested on an “at cost” basis.
 - A copy of the database may be requested at no charge.

Key Questions

1) How Many People Were Homeless on October 23, 2001

Total Persons Counted and Surveyed

| | |
|--|--------------|
| Single Adult Individuals (21 years and older) | 3,024 |
| Adults or Youth Headed Families | 2,728 |
| Children in Families (Under 18 years) | 3,522 |
| Single Youth not in Families (12 years – 21 years) | 396 |
| Total Persons Counted | 9,670 |

- A total of 8,871 unduplicated homeless persons completed a survey. An additional 799 persons were counted who refused to complete a survey and were added to the surveyed population to get a total overall count.
 - While the results of this study provide a good estimate for the needs of homeless persons in the metropolitan area, it should be noted that only homeless persons receiving and requesting assistance or those found through outreach efforts were counted. It is unlikely, that every homeless person in the metropolitan area was found on that particular day. Families sleeping in their cars and individuals not requesting assistance and who were not found through outreach efforts were not counted. The actual number on non-sheltered homeless persons on October 23, 2001 is not known. Research conducted by The Urban Institute in other states has found that estimates of the “non-shelter-using” homeless population range between 20 and 40 percent of the shelter-using population. Percentage is variable based upon the availability of shelter beds, the season and weather conditions. In addition, the Institute survey examined the living situation of homeless clients over an eight-day period and found that homeless persons are extremely transient over short periods of time. During the eight-day period many clients stayed overnight in a number of different locations. Clients would often move from the streets, to different shelters, to staying in a friends’ apartment or sharing a motel room temporarily. The study concluded that, “just under one-third of homeless clients would have been found during a typical week’s time”. If we apply the conservative estimate of 20% to the number of homeless persons we surveyed who were in an emergency shelter on October 23, 2001, it would add approximately 331 persons to the number of persons in non-shelter locations who completed a survey on that day.⁵ That would bring the total head count to just over 10,000 homeless persons at any given point in time.
 - This is a point in time survey that indicates how many people are homeless at that given point in time. However, an annual prevalence or how many homeless persons there are over the course of a year is important in determining the on-going supportive housing, job training, educational, and permanent housing needs of homeless persons. Results of this survey suggest that the annual prevalence of homelessness in the Denver metropolitan area is close to 25,210 persons each year.⁶

⁵ Burt, M., & Cohen, B. (1989). *America’s homeless: Numbers, characteristics, and the programs that serve them*. Washington, DC: The Urban Institute Press.

⁶ At the time of the October survey, 1,295 total homeless persons had been homeless one month or less. The estimate of annual prevalence assumes the number of new cases each month is constant over the year, yielding (12X 1,295) or about 15,540 new cases over the year plus the sum of the point prevalence of 9,670.

2) In What Type Of Place Did You Spend Last Night?

Shelter & Housing Capacity

- A lack of capacity in the current emergency, transitional and affordable permanent housing stock has forced individuals and families to become creative in finding places to stay. Results of this survey indicate that approximately 15% of persons surveyed were sleeping in shelters. 21% of homeless persons interviewed were staying with family or friends, 11.5% percent were sleeping on the streets, camping out, or were living in their car. 9.2% were living in hotels and motels. The total number of emergency shelter and domestic violence beds available to homeless persons in families is 609 not including the shelter being provided by local churches and overflow created by placing mattresses on the floors and doubling up with smaller infants. Total number of homeless persons in families who reported spending the previous evening in emergency shelter was 782. The emergency shelter system for homeless families is currently way over capacity and many homeless families needing assistance were likely missed in this survey due to our inability to locate them.
- A large number of homeless families are residing in area motels, and our ability to survey every hotel was limited. Working individuals and families forced to live in daily and weekly rate motels find it hard to save enough money to move into a permanent place of their own. The daily hotel rate and the necessity of having to eat out drains away any money earned, leaving little or nothing to put away for a damage deposit and first and last months rent.
- Ninety-seven persons reported that they spent last night in their home and had become homeless today. This is a significant increase from the 2000 study where only eleven persons who reported that they had spent the previous night in their own home.
- Twenty-five persons reported that they spent last night in jail or prison. This is a significant number of persons being released daily to the streets with the expectation that homeless facilities will provide them with emergency shelter.
- Thirteen persons interviewed indicated that they had spent last night in the hospital. The Denver metropolitan area does not have a respite facility that can provide homeless persons with the type of care they need when being released from hospitals. Consequently, homeless persons who may require a bed in which to recover from surgery or a major illness have few options available to them.
- Their continues to be a lack of capacity to meet the emergency shelter needs of families and single women, and study results show that the systems capacity to provide transitional housing for homeless persons has not been able to keep up with the demand. Results of the 2000 survey showed that 37% of homeless persons surveyed were residing in Transitional Housing Programs. Results from the 2001 survey showed a decrease in the percent of persons residing in transitional housing to 34.5%. In fact, due to a lack of financial resources from The Department of Housing and Urban Development, the metropolitan area lost approximately 100 transitional housing beds for individuals in 2001. The total number of persons served in transitional housing actually increased by 819 persons from the 2000 survey, but the need increased faster than the number of beds available. It should be noted that the 1998 survey reported that only 24% of homeless persons surveyed were residing in transitional housing programs, so the system is at least providing more capacity in this area than in 1998. Transitional housing programs provide participants with job training, employment assistance, case management, basic living skills, and other services necessary for helping people transition

into and maintain permanent housing. Results of the study show that homeless providers need to continue to put emphasis on developing opportunities for individuals and families to become self-sufficient by increasing the number of transitional housing units available.

- More needs to be done to expand the availability of affordable permanent housing so that families can successfully transition from supported transitional housing programs into permanent housing. The current lack of affordable housing in the private rental market may act as a bottle neck preventing individuals and families from moving in a timely manner into permanent housing resulting in a corresponding bottle neck for individuals and families trying to move from emergency shelter into available transitional housing and from the streets or area motels into emergency shelter.

Where Homeless Persons Spend the Night

Frequencies

Statistics

what type of place did you spend last night?

| | | |
|---|---------|------|
| N | Valid | 8871 |
| | Missing | 0 |

Where All Survey Respondents Reported Spending Last Night

| | Frequency | Percent | Valid Percent | Cumulative Percent |
|-------------------------------|-------------|--------------|---------------|--------------------|
| Valid In Transitional Housing | 3058 | 34.5 | 34.5 | 34.5 |
| With a Friend or Relative | 1875 | 21.1 | 21.1 | 55.6 |
| Emergency Shelter | 1377 | 15.5 | 15.5 | 71.1 |
| Hotel/Motel | 813 | 9.2 | 9.2 | 80.3 |
| On the Street | 634 | 7.1 | 7.1 | 87.4 |
| Domestic Violence Shelter | 240 | 2.7 | 2.7 | 90.1 |
| In a Car | 218 | 2.5 | 2.5 | 92.6 |
| Camping | 145 | 1.6 | 1.6 | 94.2 |
| No Response | 117 | 1.3 | 1.3 | 95.6 |
| Other | 106 | 1.2 | 1.2 | 96.8 |
| Own Home- Homeless today | 97 | 1.1 | 1.1 | 97.8 |
| Migrant Shelter | 39 | .4 | .4 | 98.3 |
| Psychiatric Hospital | 37 | .4 | .4 | 98.7 |
| Bus | 27 | .3 | .3 | 99.0 |
| Prison/Jail | 25 | .3 | .3 | 99.3 |
| Detox Facility | 25 | .3 | .3 | 99.6 |
| Don't Know | 25 | .3 | .3 | 99.9 |
| Medical Hospital | 13 | .1 | .1 | 100.0 |
| Total | 8871 | 100.0 | 100.0 | |

Crosstabs

Case Processing Summary

| | Cases | | | | | |
|---|-------|---------|---------|---------|-------|---------|
| | Valid | | Missing | | Total | |
| | N | Percent | N | Percent | N | Percent |
| what type of place did you spend last night? * Single/Family Breakdown | 8871 | 100.0% | 0 | .0% | 8871 | 100.0% |

Where Persons Reported Spending Last Night by Family Type

Count

| | Single/Family Breakdown | | Total |
|---------------------------|-------------------------|---------------|-------------|
| | Single Individual | Family Member | |
| Emergency Shelter | 777 | 600 | 1377 |
| Domestic Violence Shelter | 58 | 182 | 240 |
| On the Street | 503 | 131 | 634 |
| In Transitional Housing | 486 | 2572 | 3058 |
| With a Friend or Relative | 477 | 1398 | 1875 |
| Hotel/Motel | 182 | 631 | 813 |
| Prison/Jail | 21 | 4 | 25 |
| Detox Facility | 22 | 3 | 25 |
| Psychiatric Hospital | 36 | 1 | 37 |
| Medical Hospital | 13 | | 13 |
| Own Home | 18 | 79 | 97 |
| Don't Know | 15 | 10 | 25 |
| In a Car | 120 | 98 | 218 |
| Camping | 120 | 25 | 145 |
| Migrant Shelter | 31 | 8 | 39 |
| Bus | 22 | 5 | 27 |
| Other | 47 | 59 | 106 |
| 99 | 103 | 14 | 117 |
| Total | 3051 | 5820 | 8871 |

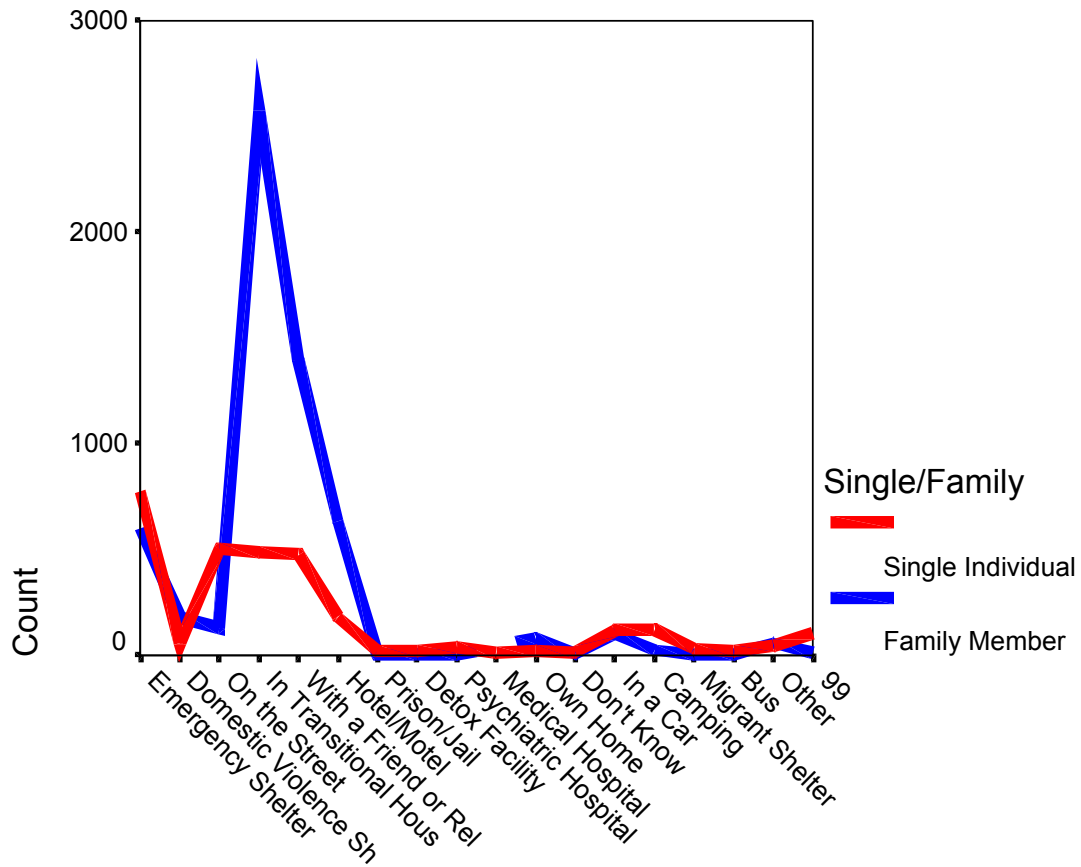

What type of place did you spend last night?* Last permanent address

| | Denver | Adams | Jeffco | Boulder | Arapahoe | Douglas | Broomfield | Other CO | Other State | Other Country | NA | Total |
|----------------------|-------------|-------------|------------|-------------|------------|-----------|------------|------------|-------------|---------------|------------|-------------|
| Emergency | 613 | 136 | 83 | 111 | 95 | 6 | 11 | 52 | 218 | | 52 | 1377 |
| Domestic Violence | 73 | 39 | 22 | 44 | 35 | | | 7 | 17 | 3 | | 240 |
| Street | 255 | 42 | 43 | 100 | 28 | | 1 | 10 | 67 | 3 | 85 | 634 |
| Transitional Housing | 1634 | 368 | 309 | 143 | 293 | 4 | | 51 | 200 | 22 | 34 | 3058 |
| Friends/Relative | 459 | 278 | 246 | 466 | 121 | | 31 | 75 | 126 | 25 | 48 | 1875 |
| Hotel/Motel | 312 | 117 | 132 | 80 | 54 | 1 | | 17 | 95 | | 5 | 813 |
| Prison/Jail | 6 | 3 | 3 | 9 | | | 1 | 1 | 1 | | 1 | 25 |
| Detox | 16 | 1 | 2 | 4 | 1 | | | | 1 | | | 25 |
| Psychiatric Hospital | 9 | | 1 | 18 | 2 | | | | 5 | | 2 | 37 |
| Medical Hospital | 4 | 2 | 1 | 2 | | | | 1 | 3 | | | 13 |
| Own Home | 61 | 8 | 14 | | 8 | | | 3 | 1 | | 2 | 97 |
| Don't Know | 9 | 7 | 2 | 3 | | | | 2 | 1 | | 1 | 25 |
| Car | 92 | 15 | 16 | 37 | 13 | | | 2 | 25 | | 18 | 218 |
| Camping | 46 | 9 | 9 | 42 | 12 | | 1 | 7 | 15 | | 4 | 145 |
| Migrant Shelter | 16 | 2 | 3 | 1 | 1 | | | 2 | 4 | 7 | 3 | 39 |
| Bus | 11 | 2 | 5 | 4 | 1 | | | | 3 | | 1 | 27 |
| Other | 30 | 23 | 10 | 15 | 4 | | 7 | 5 | 11 | | 1 | 106 |
| NA | 14 | 1 | 1 | 5 | | | 2 | | | | 94 | 117 |
| Total | 3660 | 1053 | 902 | 1084 | 668 | 11 | 54 | 235 | 793 | 60 | 351 | 8871 |

3) What Are the Age Breakdowns for Homeless Populations?

Age Group Breakdown - All Respondents Frequencies

Statistics

Age Group Breakdown

| | | |
|---|---------|------|
| N | Valid | 8315 |
| | Missing | 556 |

Age Group Breakdown

| | | Frequency | Percent | Valid Percent | Cumulative Percent |
|---------|---------|-----------|---------|---------------|--------------------|
| Valid | 0 - 5 | 1498 | 16.9 | 18.0 | 18.0 |
| | 6 - 12 | 1227 | 13.8 | 14.8 | 32.8 |
| | 13 - 17 | 627 | 7.1 | 7.5 | 40.3 |
| | 18 - 21 | 671 | 7.6 | 8.1 | 48.4 |
| | 22 - 30 | 1042 | 11.7 | 12.5 | 60.9 |
| | 31 - 40 | 1408 | 15.9 | 16.9 | 77.8 |
| | 41 - 50 | 1225 | 13.8 | 14.7 | 92.6 |
| | 51 - 64 | 535 | 6.0 | 6.4 | 99.0 |
| | 65 - 75 | 60 | .7 | .7 | 99.7 |
| | 76 -100 | 22 | .2 | .3 | 100.0 |
| | Total | 8315 | 93.7 | 100.0 | |
| Missing | | 556 | 6.3 | | |
| Total | | 8871 | 100.0 | | |

Age Group Breakdown

Children Equal 40.3% of Population

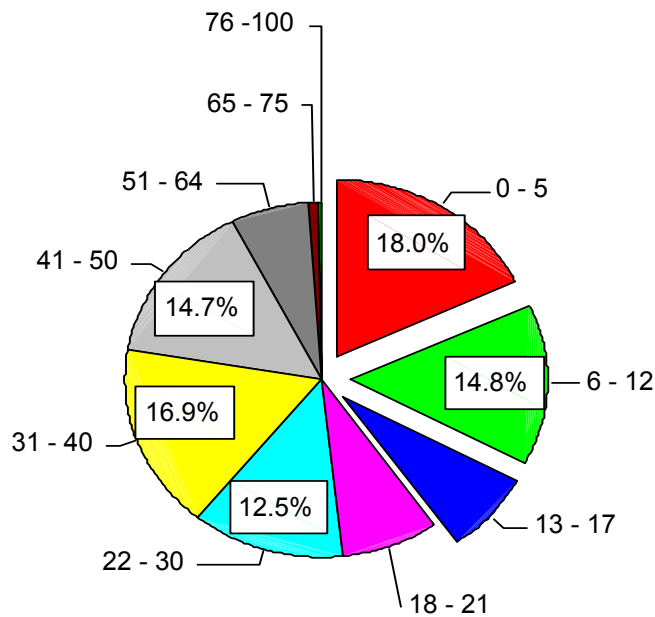

Family Age Breakdown Frequencies

Statistics

Family Age Breakdown

| | | |
|---|-------|------|
| N | Valid | 5820 |
|---|-------|------|

Family Age Breakdown

| | Frequency | Valid Percent | Cumulative Percent |
|-------------|-----------|---------------|--------------------|
| Valid 0 - 5 | 1498 | 25.7 | 25.7 |
| 6 - 12 | 1224 | 21.0 | 46.8 |
| 13 - 17 | 538 | 9.2 | 56.0 |
| 18 - 21 | 374 | 6.4 | 62.4 |
| 22 - 30 | 716 | 12.3 | 74.7 |
| 31 - 40 | 751 | 12.9 | 87.6 |
| 41 - 50 | 396 | 6.8 | 94.5 |
| 51 - 64 | 77 | 1.3 | 95.8 |
| 65 - 75 | 21 | .4 | 96.1 |
| 76 -100 | 14 | .2 | 96.4 |
| 99 | 211 | 3.6 | 100.0 |
| Total | 5820 | 100.0 | |

Family Age Breakdown

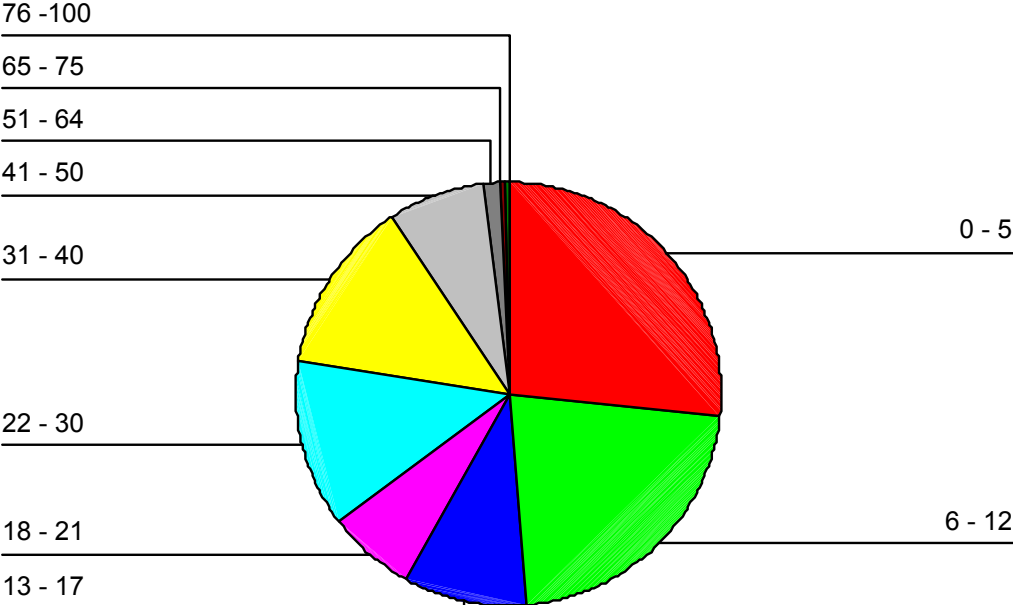

Case Processing Summary

| | Cases | |
|---|-------|---------|
| | Valid | Total |
| | N | Percent |
| Family Age Breakdown * Family Primaries Only | 5820 | 100.0% |

Family Age Breakdown * Family Primaries Only Crosstabulation

Count

| | Family Primaries Only | | | Total |
|----------------------------|-----------------------|-------------------------|---------------|-------|
| | Head of Household | Youth Head of Household | Non-Primaries | |
| Family Age Breakdown 0 - 5 | | | 1498 | 1498 |
| 6 - 12 | | | 1224 | 1224 |
| 13 - 17 | | 22 | 516 | 538 |
| 18 - 21 | 222 | | 152 | 374 |
| 22 - 30 | 553 | | 163 | 716 |
| 31 - 40 | 535 | | 216 | 751 |
| 41 - 50 | 278 | | 118 | 396 |
| 51 - 64 | 49 | | 28 | 77 |
| 65 - 75 | 8 | | 13 | 21 |
| 76 -100 | 3 | | 11 | 14 |
| no response | 130 | | 81 | 211 |
| Total | 1778 | 22 | 4020 | 5820 |

Case Processing Summary

| | Cases | |
|---------------------------------------|-------|---------|
| | Valid | Total |
| | N | Percent |
| Family Age Breakdown * Family Unit | 1800 | 100.0% |

Family Age Breakdown * Family Unit Crosstabulation

Count

| | Family Unit | | | | Total |
|------------------------------|---------------------------------|---------------------------------|-------------------------|--------------|-------|
| | two parent family with children | one parent family with children | couple without children | other family | |
| Family Age Breakdown 13 - 17 | 2 | 16 | 3 | 1 | 22 |
| 18 - 21 | 30 | 168 | 17 | 7 | 222 |
| 22 - 30 | 88 | 440 | 17 | 8 | 553 |
| 31 - 40 | 127 | 358 | 39 | 11 | 535 |
| 41 - 50 | 65 | 166 | 31 | 16 | 278 |
| 51 - 64 | 5 | 19 | 15 | 10 | 49 |
| 65 - 75 | | 2 | 2 | 4 | 8 |
| 76 -100 | | 1 | 1 | 1 | 3 |
| no response | 24 | 93 | 10 | 3 | 130 |
| Total | 341 | 1263 | 135 | 61 | 1800 |

Frequencies

Statistics

Age of Parents

| | | |
|---|-------|------|
| N | Valid | 2018 |
|---|-------|------|

Age of Parents in Families

| | | Frequency | Valid Percent | Cumulative Percent |
|-------|---------|-----------|---------------|--------------------|
| Valid | 13 - 17 | 23 | 1.1 | 1.1 |
| | 18 - 21 | 253 | 12.5 | 13.7 |
| | 22 - 30 | 638 | 31.6 | 45.3 |
| | 31 - 40 | 678 | 33.6 | 78.9 |
| | 41 - 50 | 350 | 17.3 | 96.2 |
| | 51 - 64 | 61 | 3.0 | 99.3 |
| | 65 - 75 | 10 | .5 | 99.8 |
| | 76 -100 | 5 | .2 | 100.0 |
| | Total | 2018 | 100.0 | |

Frequencies

Individual Age Breakdown

Statistics

Individual Age Breakdown

| | | |
|---|-------|------|
| N | Valid | 3051 |
|---|-------|------|

Individual Age Breakdown

| | | Frequency | Valid Percent | Cumulative Percent |
|-------|------------|-----------|---------------|--------------------|
| Valid | 6 - 12 | 3 | .1 | .1 |
| | 13 - 17 | 89 | 2.9 | 3.0 |
| | 18 - 21 | 297 | 9.7 | 12.7 |
| | 22 - 30 | 326 | 10.7 | 23.4 |
| | 31 - 40 | 657 | 21.5 | 45.0 |
| | 41 - 50 | 829 | 27.2 | 72.1 |
| | 51 - 64 | 458 | 15.0 | 87.2 |
| | 65 - 75 | 39 | 1.3 | 88.4 |
| | 76 -100 | 8 | .3 | 88.7 |
| | no reponse | 345 | 11.3 | 100.0 |
| | Total | 3051 | 100.0 | |

Individual Age Breakdown

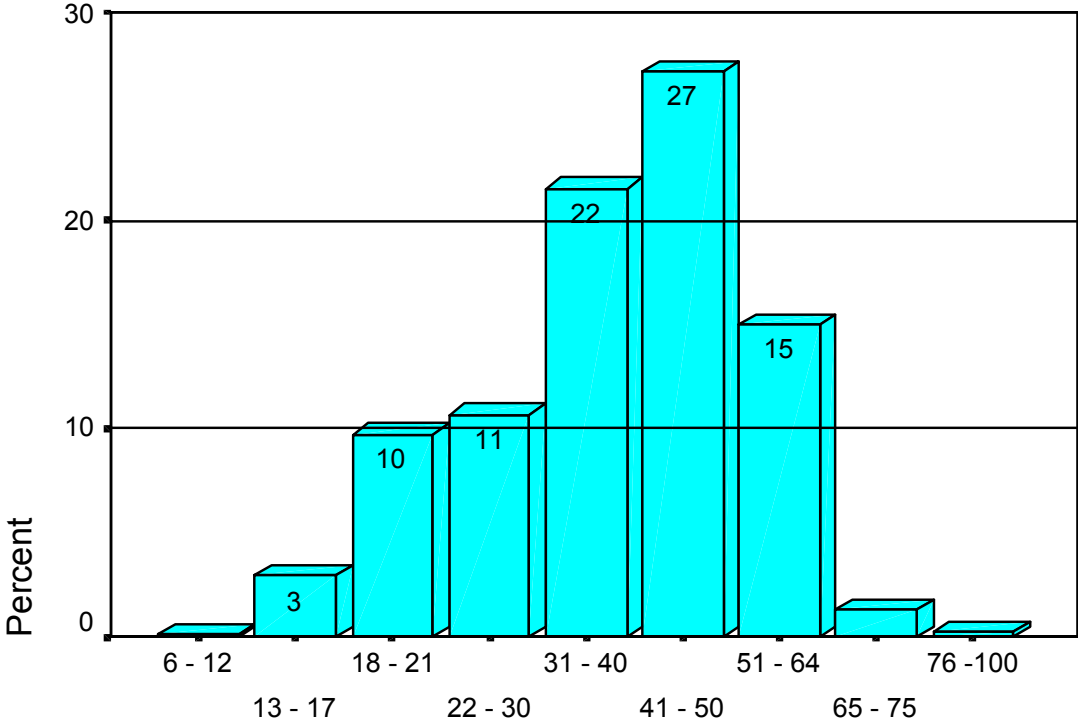

Individual Age Breakdown

Frequencies

Statistics

Age for adult individuals

| | | |
|---|-------|------|
| N | Valid | 2614 |
|---|-------|------|

Age for adult individuals

| | | Frequency | Valid Percent | Cumulative Percent |
|-------|---------|-----------|---------------|--------------------|
| Valid | 18 - 21 | 297 | 11.4 | 11.4 |
| | 22 - 30 | 326 | 12.5 | 23.8 |
| | 31 - 40 | 657 | 25.1 | 49.0 |
| | 41 - 50 | 829 | 31.7 | 80.7 |
| | 51 - 64 | 458 | 17.5 | 98.2 |
| | 65 - 75 | 39 | 1.5 | 99.7 |
| | 76 -100 | 8 | .3 | 100.0 |
| | Total | 2614 | 100.0 | |

The age breakdown for children in families is important to understanding the childcare and educational needs of homeless families in the Denver metropolitan area. A total of 1,498 children or 25.7% of persons in families were five years old or younger, including 9% age one or younger. If the parents of these children are expected to work or attend educational programs, then these children will be in need of affordable childcare. In addition, there were a total of 1,224 children at 21% of homeless persons in families who were between the ages of 6 and 12, and 538 children at just over 9% of persons in families between the ages of 13 and 17. Public school systems need to be more aware of the educational rights of homeless students and to be able serve the potential special educational and emotional needs of these children.

Similar to the 2000 study results, the age breakdown of homelessness among adults within families shows that the highest percentage were between the ages of 31 and 40 with almost 34% of homeless parents within this age group. Only 13.6% of parents in families were between the ages of 13 and 21 and an additional 31.6% were between the ages of 22 and 30. It has often been believed that homelessness among parents of homeless families were primarily younger adults. However, our last two studies show that parental age in homeless families mirrors that of the general population. The other surprising result of our last two homeless studies show an increase in other types of family compositions including homeless grandparents raising grandchildren and larger more extended families which often include additional members like aunts, uncles, and adult siblings, and grandparents.

The age breakdown for homeless single individuals shows a continuing trend toward single individuals becoming older. In 1988, most single individuals were between the ages of 25 and 35.⁷ The age breakdown of homelessness among single adults shows that 623 persons or 23.9% are between the ages of 18 and 30.

Currently, single adults between the ages of 31 and 50 comprise 56.8% of the homeless single population. 17.5% are between the ages of 51 and 64. Finally, almost two percent or 47 individuals are 65 or older.

⁷ Franklin J. James, "Patterns of Homelessness in the Denver Metropolitan Area: August, 1995." Denver: Graduate School of Public Affairs, April 1996 (revised).

4) Gender

Gender Breakdown - All Respondents Frequencies

Statistics

gender

| | | |
|---|---------|------|
| N | Valid | 8871 |
| | Missing | 0 |

Gender

| | Frequency | Percent | Valid Percent | Cumulative Percent |
|-------------|-----------|---------|---------------|--------------------|
| Valid male | 4558 | 51.4 | 51.4 | 51.4 |
| female | 4267 | 48.1 | 48.1 | 99.5 |
| transgender | 13 | .1 | .1 | 99.6 |
| unspecified | 33 | .4 | .4 | 100.0 |
| Total | 8871 | 100.0 | 100.0 | |

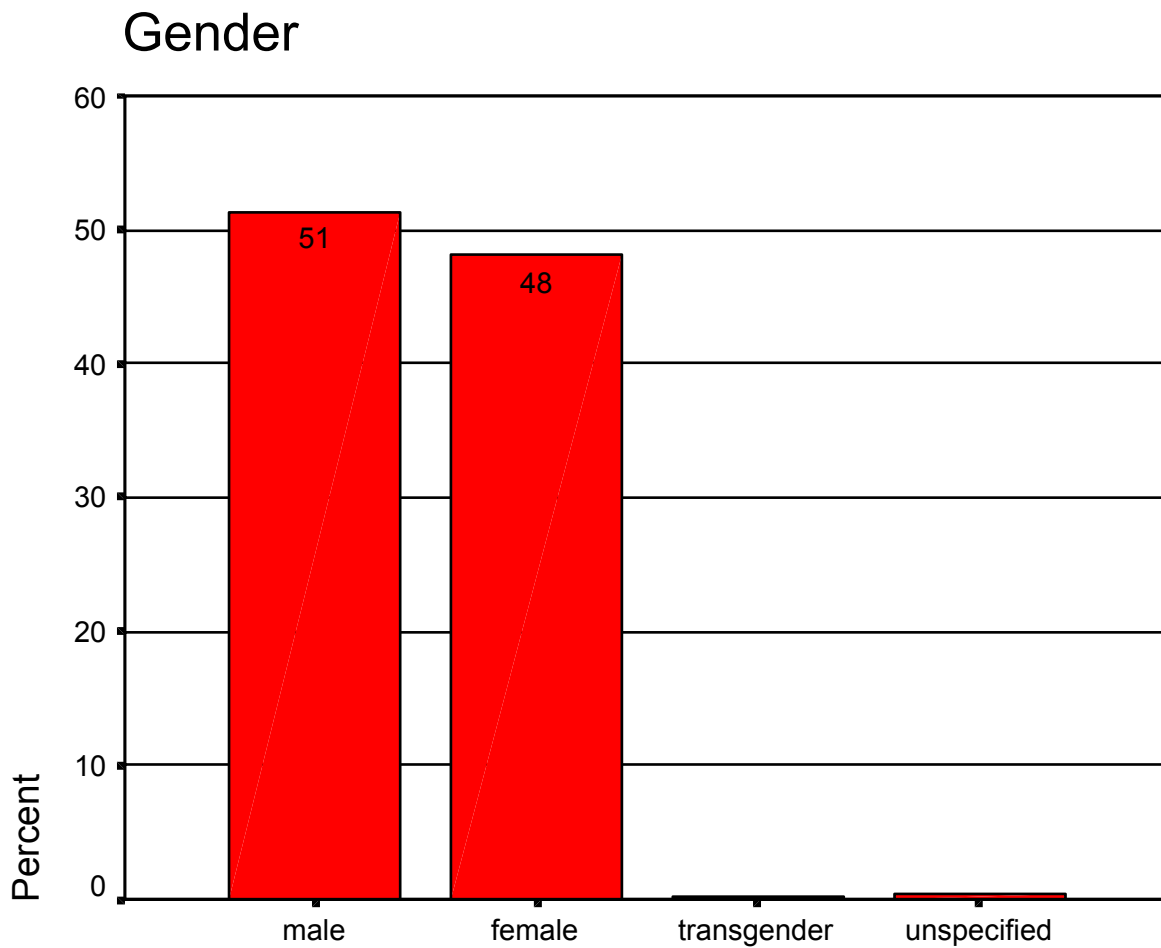

Gender Breakdown - Family Members Crosstabs

Case Processing Summary

| | Cases | |
|------------------------------|-------|---------|
| | Valid | Total |
| | N | Percent |
| Family Members Only * gender | 5820 | 100.0% |

Family Members Only * gender Crosstabulation

| Count | | gender | | | | Total |
|---------------------|-------------------------|--------|--------|-------------|-------------|-------|
| | | male | female | transgender | unspecified | |
| Family Members Only | Head of Household | 344 | 1431 | 1 | 2 | 1778 |
| | Spouse | 192 | 166 | | 4 | 362 |
| | Child | 1668 | 1629 | | 13 | 3310 |
| | Other Family | 70 | 74 | | | 144 |
| | Partner | 82 | 41 | | | 123 |
| | Youth Head of Household | 1 | 21 | | | 22 |
| | Youth Spouse | | 1 | | | 1 |
| | Unspecified Family | 34 | 46 | | | 80 |
| Total | | 2391 | 3409 | 1 | 19 | 5820 |

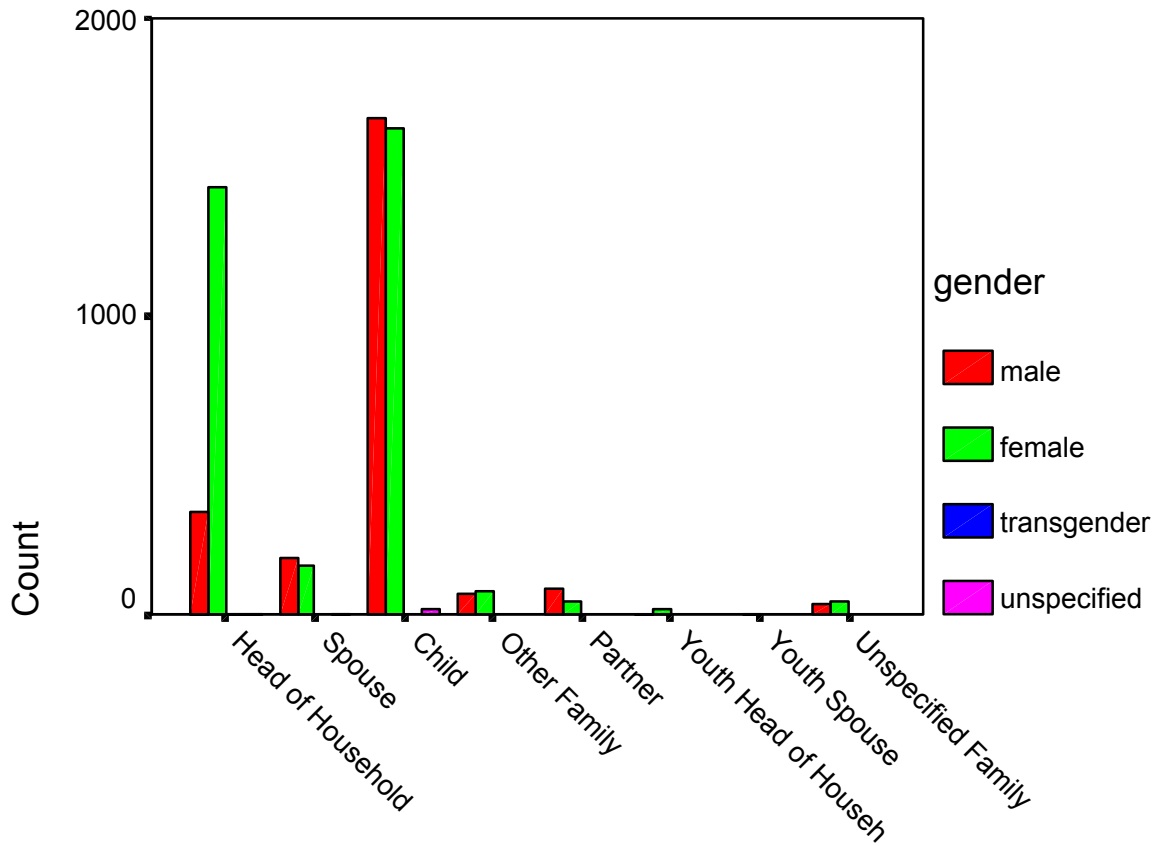

Family Members Only

Single Individuals - Gender Breakdown Crosstabs

Case Processing Summary

| | Cases | |
|----------------------------|-------|---------|
| | Valid | |
| | N | Percent |
| Gender * Single Individual | 3051 | 100.0% |

Gender * Single Individual Crosstabulation

Count

| | | Single Individual | Total |
|--------|-------------|-------------------|-------|
| | | Single Individual | |
| gender | male | 2167 | 2167 |
| | female | 858 | 858 |
| | transgender | 12 | 12 |
| | unspecified | 14 | 14 |
| Total | | 3051 | 3051 |

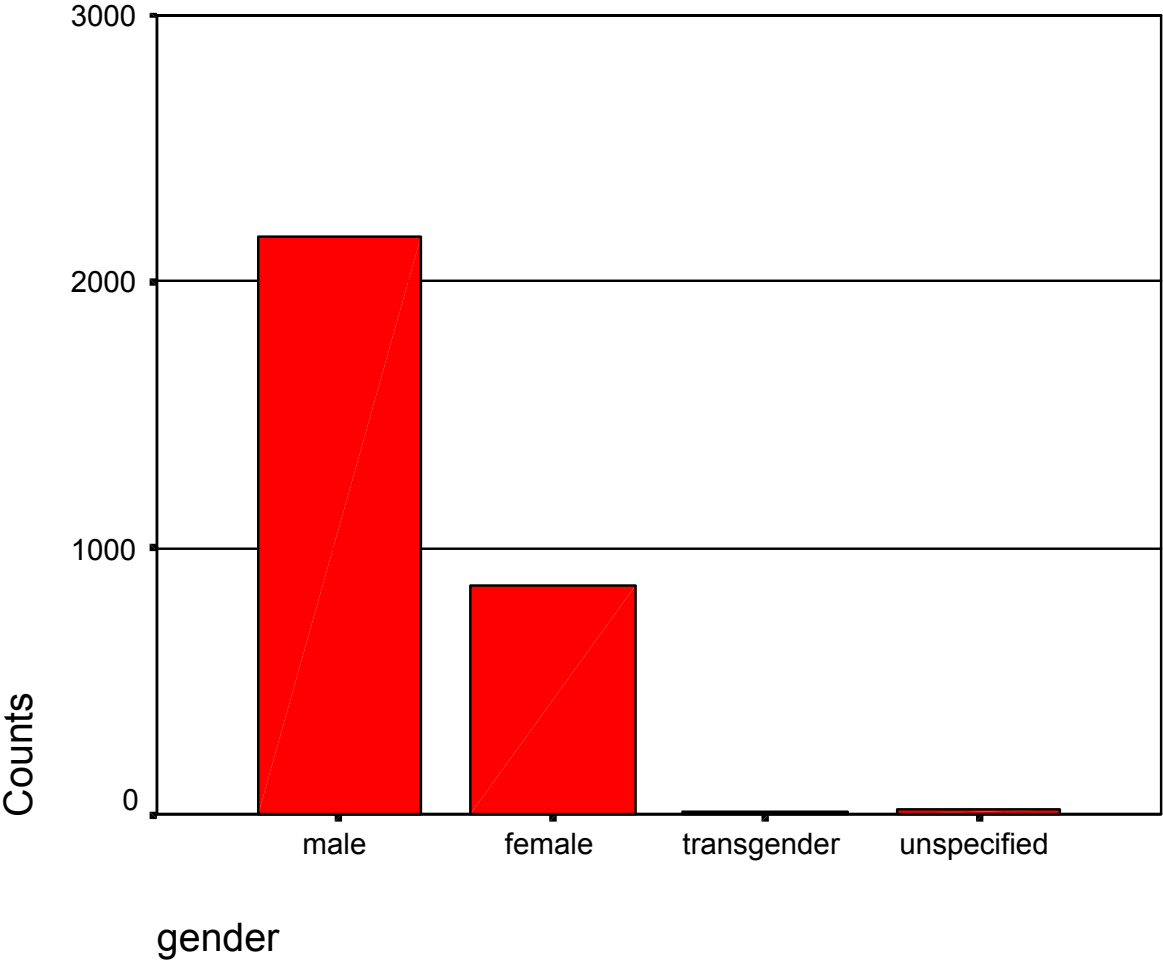

5) Gender/Age Distributions

Family Unit Breakdowns with Gender and Family Type Crosstabs

Case Processing Summary

| | Cases | | | | | |
|-------------------------|-------|---------|-------------|---------|-------|---------|
| | Valid | | Non-primary | | Total | |
| | N | Percent | N | Percent | N | Percent |
| Family Unit * Gender | 4851 | 54.7% | 4020 | 45.3% | 8871 | 100.0% |

Family Unit * Gender Crosstabulation

| Count | | gender | | | | Total |
|-------------|---------------------------------|--------|--------|-------------|-------------|-------|
| | | male | female | transgender | unspecified | |
| Family Unit | single individual | 2167 | 858 | 12 | 14 | 3051 |
| | two parent family with children | 146 | 195 | | | 341 |
| | one parent family with children | 103 | 1158 | | 2 | 1263 |
| | couple without children | 62 | 72 | 1 | | 135 |
| | other family | 34 | 27 | | | 61 |
| Total | | 2512 | 2310 | 13 | 16 | 4851 |

Crosstabs

Case Processing Summary

| | Cases | | | | | |
|----------------------|-------|---------|-------------|---------|-------|---------|
| | Valid | | Non-primary | | Total | |
| | N | Percent | N | Percent | N | Percent |
| Family Unit * gender | 4851 | 54.7% | 4020 | 45.3% | 8871 | 100.0% |

Family Unit * Gender Crosstabulation

| | | | gender | | | | Total |
|-------------|---------------------------------|------------|--------|--------|-------------|-------------|--------|
| | | | male | female | transgender | unspecified | |
| Family Unit | single individual | Count | 2167 | 858 | 12 | 14 | 3051 |
| | | % of Total | 44.7% | 17.7% | .2% | .3% | 62.9% |
| | two parent family with children | Count | 146 | 195 | | | 341 |
| | | % of Total | 3.0% | 4.0% | | | 7.0% |
| | one parent family with children | Count | 103 | 1158 | | 2 | 1263 |
| | | % of Total | 2.1% | 23.9% | | .0% | 26.0% |
| | couple without children | Count | 62 | 72 | 1 | | 135 |
| | | % of Total | 1.3% | 1.5% | .0% | | 2.8% |
| | other family | Count | 34 | 27 | | | 61 |
| | | % of Total | .7% | .6% | | | 1.3% |
| Total | | Count | 2512 | 2310 | 13 | 16 | 4851 |
| | | % of Total | 51.8% | 47.6% | .3% | .3% | 100.0% |

Case Processing Summary

| | Cases | | | | | |
|-----------------------------------|-------|---------|---------------------------|---------|-------|---------|
| | Valid | | Individuals & Non-primary | | Total | |
| | N | Percent | N | Percent | N | Percent |
| Family Members Only * Family Unit | 1800 | 20.3% | 7071 | 79.7% | 8871 | 100.0% |

Family Members Only * Family Unit Crosstabulation

| | | | Family Unit | | | | Total |
|---------------------|-------------------------|------------|---------------------------------|---------------------------------|-------------------------|--------------|--------|
| | | | two parent family with children | one parent family with children | couple without children | other family | |
| Family Members Only | Head of Household | Count | 339 | 1247 | 132 | 60 | 1778 |
| | | % of Total | 18.8% | 69.3% | 7.3% | 3.3% | 98.8% |
| | Youth Head of Household | Count | 2 | 16 | 3 | 1 | 22 |
| | | % of Total | .1% | .9% | .2% | .1% | 1.2% |
| Total | | Count | 341 | 1263 | 135 | 61 | 1800 |
| | | % of Total | 18.9% | 70.2% | 7.5% | 3.4% | 100.0% |

Individual Gender and Age Breakdowns Frequencies

Statistics

| | | Individual Gender Breakdown |
|---|-------|-----------------------------|
| N | Valid | 3051 |

Individual Gender Breakdown

| | | Frequency | Valid Percent | Cumulative Percent |
|-------|-------------|-----------|---------------|--------------------|
| Valid | male | 2167 | 71.0 | 71.0 |
| | female | 858 | 28.1 | 99.1 |
| | transgender | 12 | .4 | 99.5 |
| | unspecified | 14 | .5 | 100.0 |
| | Total | 3051 | 100.0 | |

Crosstabs

Case Processing Summary

| | Cases | |
|----------------------------|-------|---------|
| | Valid | Total |
| | N | Percent |
| Gender * Single Individual | 3051 | 100.0% |

Gender * Single Individual Crosstabulation

Count

| | | Single Individual | | Total |
|--------|-------------|-------------------|----------------|-------|
| | | Single Individual | Homeless Youth | |
| gender | male | 2123 | 44 | 2167 |
| | female | 811 | 47 | 858 |
| | transgender | 12 | | 12 |
| | unspecified | 13 | 1 | 14 |
| Total | | 2959 | 92 | 3051 |

Crosstabs

Case Processing Summary

| | Cases | |
|-----------------------------------|-------|---------|
| | Valid | Total |
| | N | Percent |
| Individual Age Breakdown * gender | 3051 | 100.0% |

Individual Age Breakdown * gender Crosstabulation

Count

| | gender | | | | Total |
|-------------|--------|--------|-------------|-------------|-------|
| | male | female | transgender | unspecified | |
| 6 - 12 | 2 | 1 | | | 3 |
| 13 - 17 | 42 | 46 | | 1 | 89 |
| 18 - 21 | 167 | 129 | 1 | | 297 |
| 22 - 30 | 241 | 84 | | 1 | 326 |
| 31 - 40 | 481 | 168 | 7 | 1 | 657 |
| 41 - 50 | 625 | 204 | | | 829 |
| 51 - 64 | 334 | 121 | 1 | 2 | 458 |
| 65 - 75 | 28 | 11 | | | 39 |
| 76 -100 | 7 | | 1 | | 8 |
| No response | 240 | 94 | 2 | 9 | 345 |
| Total | 2167 | 858 | 12 | 14 | 3051 |

6) Individuals and Family Status Comparison

| Family Status | Number of Families | Number of People | Percent of Persons |
|---------------------------------|--------------------|------------------|--------------------|
| One Parent Families* | 1263 | 3,861 | 43.5 |
| Two Parent Families** | 341 | 1,517 | 17.1 |
| Couples without Children*** | 135 | 274 | 3.1 |
| Other Family Compositions | 61 | 168 | 1.9 |
| Total Families | 1,800 | 5,820 | 65.6 |
| | | | |
| Single Individuals (18 & older) | | 2,959 | 33.4 |
| Homeless Youth (10-17) | | 92 | 1 |
| Total Single Persons | | 3,051 | 34.4 |
| TOTALS | | 8,871 | 100 |

Notes:

* 70% are one-parent families (2000 study was 76% one parent families)

** 19% are two-parent families (2000 study was 13% two parent families)

*** 2 couples without children had other family with them.

According to Dr. Franklin James, homeless single individuals comprised approximately 75% of the homeless population in 1988.⁸ In the 1998 study, homeless persons in families had grown to encompass approximately 50% of the homeless population. In the 2000 study homeless persons in families made-up approximately 63.2% of the homeless population and that percentage has grown to 65.6% of the homeless population in October of 2001.

⁸ Franklin J. James, "Changing Patterns of Homelessness in Colorado: 1988 to 1990." Denver Graduate School of Public Affairs, April, 1991.

Family Status of Persons Surveyed Frequencies

Family Unit

| | | Frequency | Percent | Valid Percent | Cumulative Percent |
|-------|---------------------------------|-----------|---------|---------------|--------------------|
| Valid | single individual | 3051 | 34.4 | 62.9 | 62.9 |
| | two parent family with children | 341 | 3.8 | 7.0 | 69.9 |
| | one parent family with children | 1263 | 14.2 | 26.0 | 96.0 |
| | couple without children | 135 | 1.5 | 2.8 | 98.7 |
| | other family | 61 | .7 | 1.3 | 100.0 |
| | Total | 4851 | 54.7 | 100.0 | |
| other | family members | 4020 | 45.3 | | |
| Total | | 8871 | 100.0 | | |

Family Unit

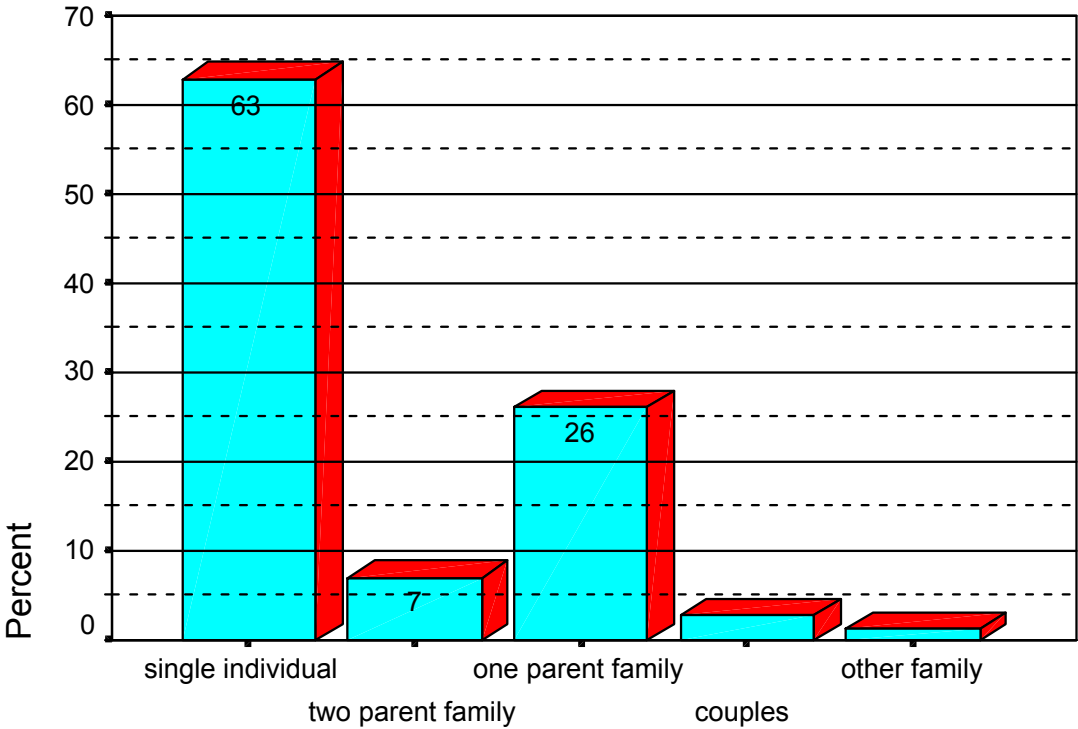

Family Unit

Frequencies

Statistics

Family Member Type

| | | |
|---|---------|------|
| N | Valid | 8871 |
| | Missing | 0 |

Family Member Type

| | Frequency | Percent | Valid Percent | Cumulative Percent |
|-------------------------|-----------|---------|---------------|--------------------|
| Valid Head of Household | 1800 | 20.3 | 20.3 | 20.3 |
| Spouse | 363 | 4.1 | 4.1 | 24.4 |
| Child | 3310 | 37.3 | 37.3 | 61.7 |
| Other Family | 144 | 1.6 | 1.6 | 63.3 |
| Partner | 123 | 1.4 | 1.4 | 64.7 |
| Single Individual | 2959 | 33.4 | 33.4 | 98.1 |
| Single Youth | 92 | 1.0 | 1.0 | 99.1 |
| Unspecified Family | 80 | .9 | .9 | 100.0 |
| Total | 8871 | 100.0 | 100.0 | |

Family Member Type

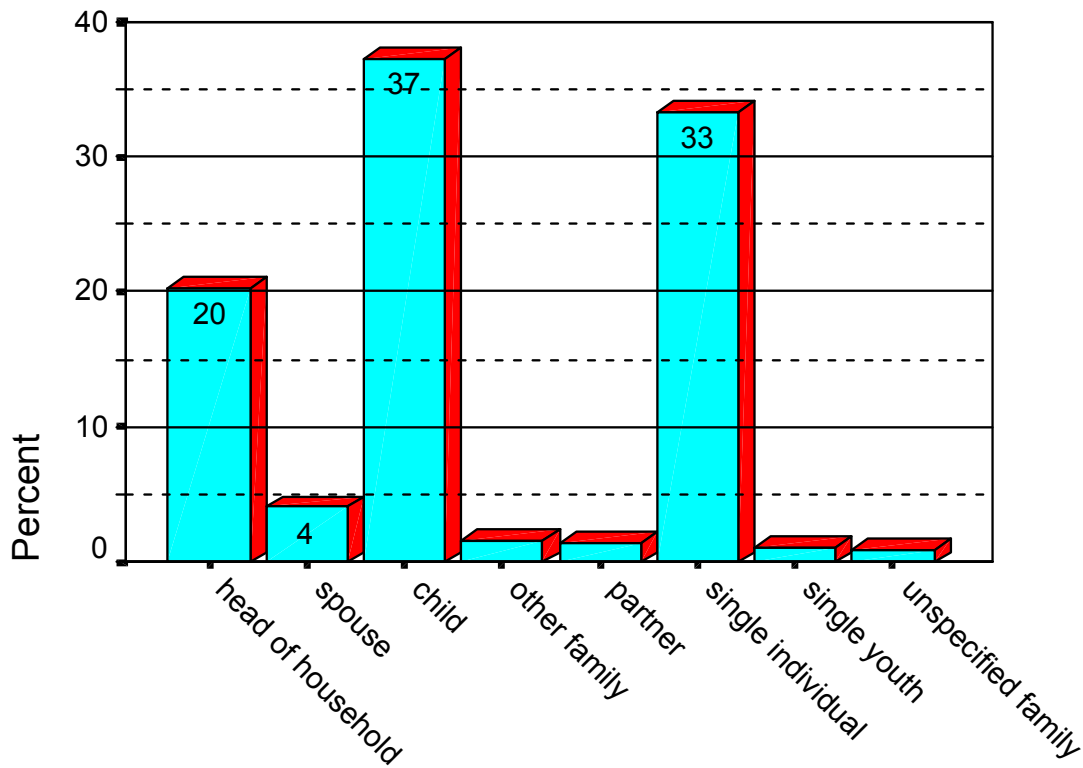

Family Member Type

Frequencies

Statistics

family/household composition

| | | |
|---|---------|------|
| N | Valid | 8871 |
| | Missing | 0 |

Total Number or Persons Per Family Composition

| | Frequency | Percent | Valid Percent | Cumulative Percent |
|---------------------------------|-----------|---------|---------------|--------------------|
| Valid single individual | 3051 | 34.4 | 34.4 | 34.4 |
| two parent family with children | 1517 | 17.1 | 17.1 | 51.5 |
| one parent family with children | 3861 | 43.5 | 43.5 | 95.0 |
| couple without children | 274 | 3.1 | 3.1 | 98.1 |
| other family | 168 | 1.9 | 1.9 | 100.0 |
| Total | 8871 | 100.0 | 100.0 | |

Family/Household Composition

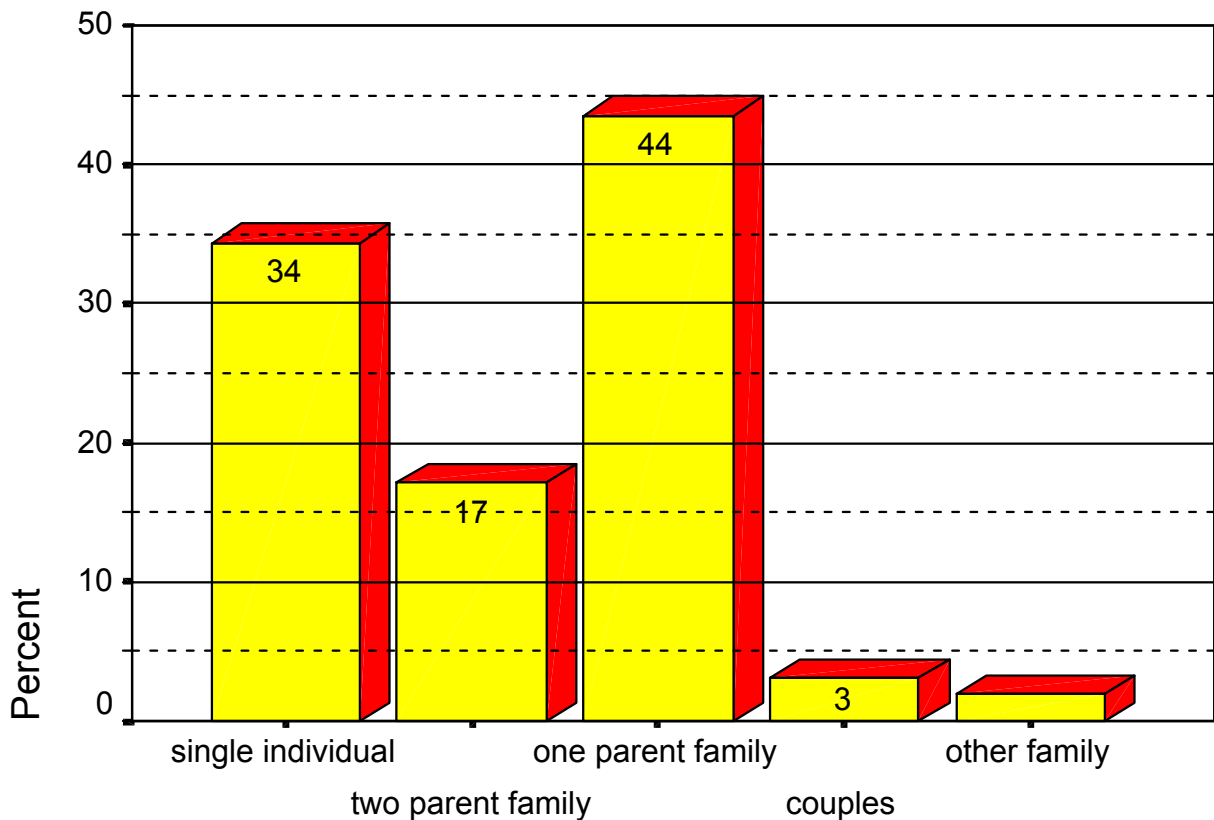

family/household composition

7) Length and Frequency of Homelessness

Period of Homelessness Frequencies

Statistics

| | | |
|---|-------|--|
| | | how long have you been homeless this time? |
| N | Valid | 5065 |
| | | 7833 |

Frequency Table

Length minus transitional

| | | Frequency | Valid Percent | Cumulative Percent |
|-------|----------------|-----------|---------------|-----------------------|
| Valid | <30 Days | 1099 | 21.7 | 21.7 |
| | 30-90 Days | 1212 | 23.9 | 45.6 |
| | 3-6 Months | 762 | 15.0 | 60.7 |
| | 6 Mos. - 1 Yr. | 798 | 15.8 | 76.4 |
| | 1-2 Years | 575 | 11.4 | 87.8 |
| | 2-5 Years | 387 | 7.6 | 95.4 |
| | 5-10 Years | 132 | 2.6 | 98.0 |
| | 10+ Years | 100 | 2.0 | 100.0 |
| | Total | 5065 | 100.0 | |

Length of Homelessness

Minus Persons in Transitional Housing

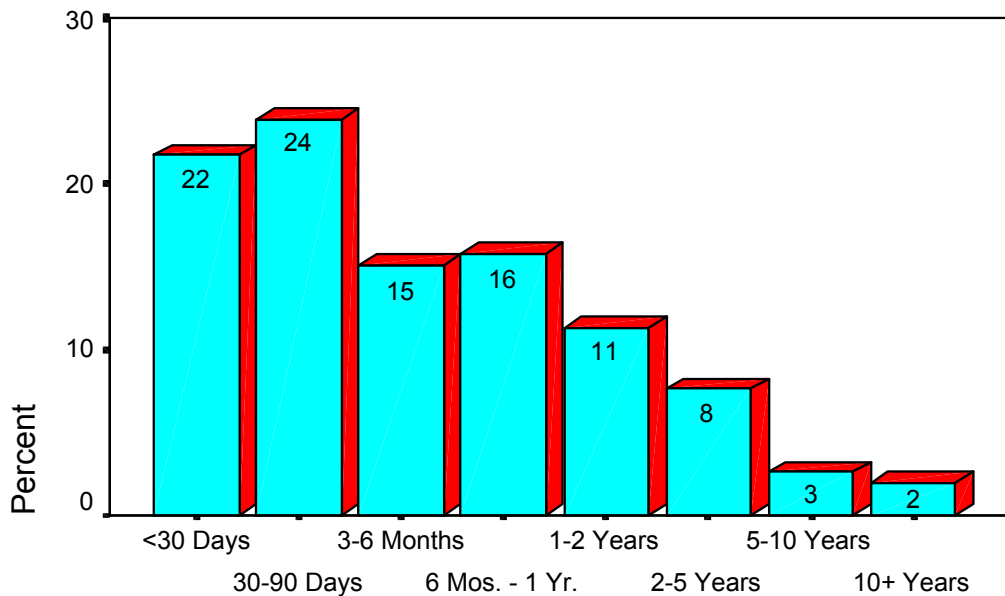

Length minus transitional

Bar Chart

how long have you been homeless this time?

| | | Frequency | Valid Percent | Cumulative Percent |
|-------|----------------|-----------|---------------|--------------------|
| Valid | <30 Days | 1295 | 16.5 | 16.5 |
| | 30-90 Days | 1480 | 18.9 | 35.4 |
| | 3-6 Months | 1113 | 14.2 | 49.6 |
| | 6 Mos. - 1 Yr. | 1682 | 21.5 | 71.1 |
| | 1-2 Years | 1257 | 16.0 | 87.2 |
| | 2-5 Years | 735 | 9.4 | 96.5 |
| | 5-10 Years | 163 | 2.1 | 98.6 |
| | 10+ Years | 108 | 1.4 | 100.0 |
| | Total | 7833 | 100.0 | |

Length of Homelessness - All

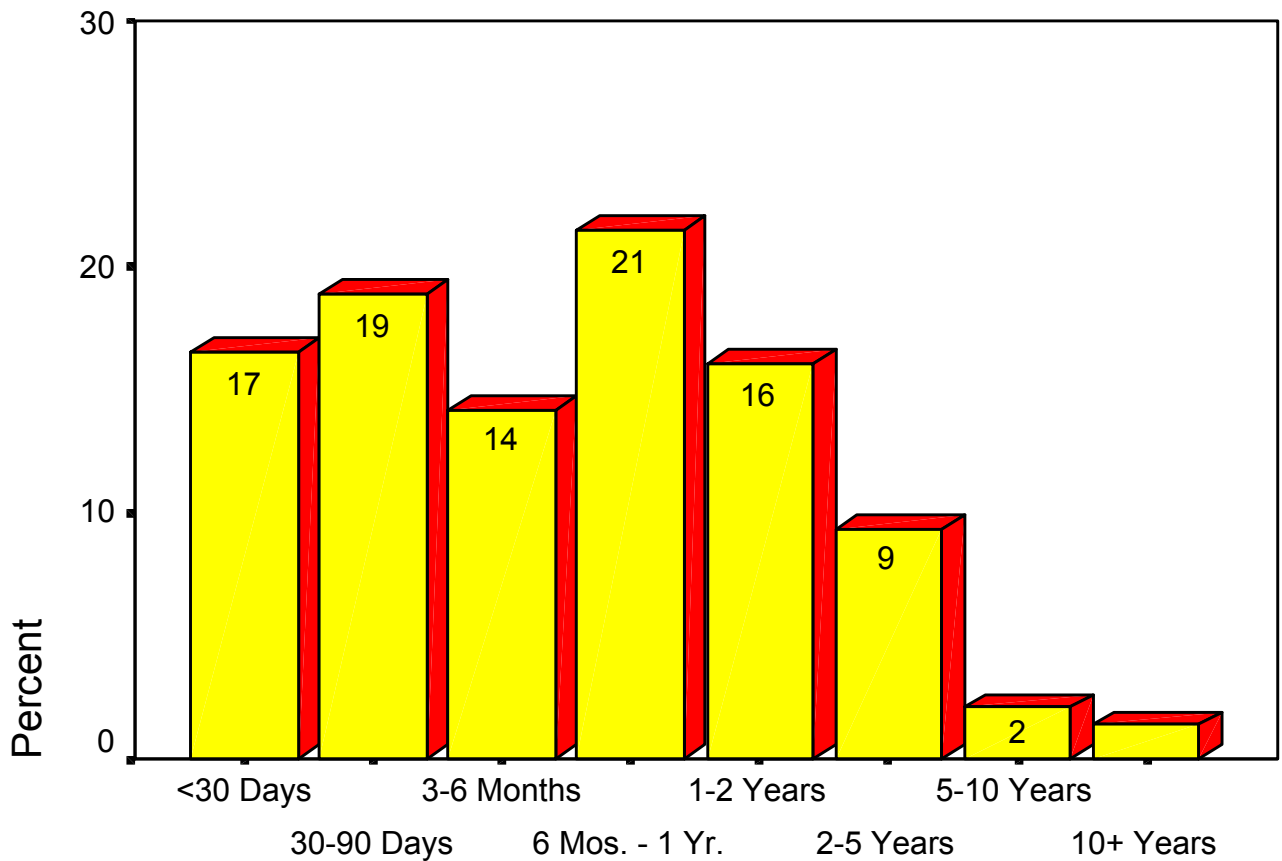

how long have you been homeless this time?

Crosstabs

Case Processing Summary

| | Cases | |
|---|-------|---------|
| | Valid | Total |
| | N | Percent |
| Length minus transitional * Single/Family Breakdown | 5065 | 100.0% |

Length minus transitional * Single/Family Breakdown Crosstabulation

| | | | Single/Family Breakdown | | Total |
|---------------------------------|----------------|------------|----------------------------|------------------|--------|
| | | | Single Individual | Family Member | |
| Length minus transitional | <30 Days | Count | 357 | 742 | 1099 |
| | | % of Total | 7.0% | 14.6% | 21.7% |
| | 30-90 Days | Count | 392 | 820 | 1212 |
| | | % of Total | 7.7% | 16.2% | 23.9% |
| | 3-6 Months | Count | 273 | 489 | 762 |
| | | % of Total | 5.4% | 9.7% | 15.0% |
| | 6 Mos. - 1 Yr. | Count | 337 | 461 | 798 |
| | | % of Total | 6.7% | 9.1% | 15.8% |
| | 1-2 Years | Count | 293 | 282 | 575 |
| | | % of Total | 5.8% | 5.6% | 11.4% |
| | 2-5 Years | Count | 245 | 142 | 387 |
| | | % of Total | 4.8% | 2.8% | 7.6% |
| | 5-10 Years | Count | 89 | 43 | 132 |
| | | % of Total | 1.8% | .8% | 2.6% |
| | 10+ Years | Count | 89 | 11 | 100 |
| | | % of Total | 1.8% | .2% | 2.0% |
| Total | | Count | 2075 | 2990 | 5065 |
| | | % of Total | 41.0% | 59.0% | 100.0% |

Crosstabs

Case Processing Summary

| | Cases | | | | | |
|--|-------|---------|---------|---------|-------|---------|
| | Valid | | Missing | | Total | |
| | N | Percent | N | Percent | N | Percent |
| Length minus transitional * Single Individual | 2075 | 23.4% | 6796 | 76.6% | 8871 | 100.0% |

Length minus transitional * Single Individual Crosstabulation

| | | | Single Individual | | Total |
|---------------------------|----------------|------------|-------------------|----------------|--------|
| | | | Single Individual | Homeless Youth | |
| Length minus transitional | <30 Days | Count | 345 | 12 | 357 |
| | | % of Total | 16.6% | .6% | 17.2% |
| | 30-90 Days | Count | 386 | 6 | 392 |
| | | % of Total | 18.6% | .3% | 18.9% |
| | 3-6 Months | Count | 267 | 6 | 273 |
| | | % of Total | 12.9% | .3% | 13.2% |
| | 6 Mos. - 1 Yr. | Count | 330 | 7 | 337 |
| | | % of Total | 15.9% | .3% | 16.2% |
| | 1-2 Years | Count | 291 | 2 | 293 |
| | | % of Total | 14.0% | .1% | 14.1% |
| | 2-5 Years | Count | 244 | 1 | 245 |
| | | % of Total | 11.8% | .0% | 11.8% |
| | 5-10 Years | Count | 89 | | 89 |
| | | % of Total | 4.3% | | 4.3% |
| | 10+ Years | Count | 89 | | 89 |
| | | % of Total | 4.3% | | 4.3% |
| Total | | Count | 2041 | 34 | 2075 |
| | | % of Total | 98.4% | 1.6% | 100.0% |

Crosstabs

Case Processing Summary

| | Cases | | | | | |
|---|-------|---------|---------|---------|-------|---------|
| | Valid | | Missing | | Total | |
| | N | Percent | N | Percent | N | Percent |
| Length minus transitional * Family Only | 2990 | 33.7% | 5881 | 66.3% | 8871 | 100.0% |

Length minus transitional * Family Only Crosstabulation

| | | | Family Only | Total |
|---------------------------|----------------|------------|-------------|-------|
| | | | 10 | |
| Length minus transitional | <30 Days | Count | 742 | 742 |
| | | % of Total | 24.8% | 24.8% |
| | 30-90 Days | Count | 820 | 820 |
| | | % of Total | 27.4% | 27.4% |
| | 3-6 Months | Count | 489 | 489 |
| | | % of Total | 16.4% | 16.4% |
| | 6 Mos. - 1 Yr. | Count | 461 | 461 |
| | | % of Total | 15.4% | 15.4% |
| | 1-2 Years | Count | 282 | 282 |
| | | % of Total | 9.4% | 9.4% |
| | 2-5 Years | Count | 142 | 142 |
| | | % of Total | 4.7% | 4.7% |
| | 5-10 Years | Count | 43 | 43 |
| | | % of Total | 1.4% | 1.4% |
| 10+ Years | Count | 11 | 11 | |
| | % of Total | .4% | .4% | |
| Total | Count | 2990 | 2990 | |
| | % of Total | 100.0% | 100.0% | |

Frequency of Homelessness Frequencies

Statistics

how many times have you been homeless before this time?

| | | |
|---|-------|------|
| N | Valid | 7672 |
|---|-------|------|

how many times have you been homeless before this time?

| | | Frequency | Valid Percent | Cumulative Percent |
|-------|---------------------------|-----------|---------------|--------------------|
| Valid | First Time Homeless | 2769 | 36.1 | 36.1 |
| | Homeless Once Before | 2281 | 29.7 | 65.8 |
| | Homeless Twice Before | 1298 | 16.9 | 82.7 |
| | Homeless 3-5 Times Before | 895 | 11.7 | 94.4 |
| | Homeless 6 or More Times | 429 | 5.6 | 100.0 |
| | Total | 7672 | 100.0 | |

Frequency of Homelessness

Homeless 6 + Times

5.6%

Homeless 3-5 Times

11.7%

Homeless 2 Times

16.9%

Homeless Once Before

29.7%

First Time Homeless

36.1%

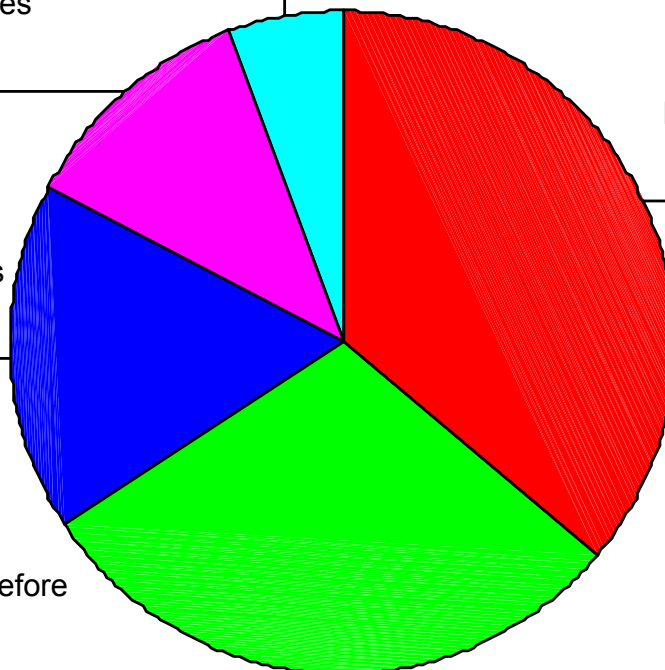

Crosstabs

Case Processing Summary

| | Cases | |
|--|-----------------------------|---------|
| | Valid - Total responding | Total |
| | N | Percent |
| how many times have you been homeless before this time? * Single Individual | 2447 | 100.0% |

How many times have you been homeless before this time? * Single Individual Crosstabulation

| | | | Single Individual | | Total |
|---|---------------------------|------------|-------------------|----------------|-------|
| | | | Single Individual | Homeless Youth | |
| how many times have you been homeless before this time? | First Time Homeless | Count | 643 | 21 | 664 |
| | | % of Total | 26.3% | .9% | 27.1% |
| | Homeless Once Before | Count | 534 | 8 | 542 |
| | | % of Total | 21.8% | .3% | 22.1% |
| | Homeless Twice Before | Count | 496 | 12 | 508 |
| | | % of Total | 20.3% | .5% | 20.8% |
| | Homeless 3-5 Times Before | Count | 419 | 5 | 424 |
| | | % of Total | 17.1% | .2% | 17.3% |
| | Homeless 6 or More Times | Count | 305 | 4 | 309 |
| | | % of Total | 12.5% | .2% | 12.6% |
| Total | Count | 2397 | 50 | 2447 | |
| | % of Total | 98.0% | 2.0% | 100.0% | |

Crosstabs

Case Processing Summary

| | Cases | |
|---|--------------------|---------|
| | Valid - responding | Total |
| | N | Percent |
| how many times have you been homeless before this time? * Family Only | 5225 | 100.0% |

how many times have you been homeless before this time? * Family Only Crosstabulation

| | | | Family Only | Total |
|---|---------------------------|------------|-------------|-------|
| | | | 10 | |
| how many times have you been homeless before this time? | First Time Homeless | Count | 2105 | 2105 |
| | | % of Total | 40.3% | 40.3% |
| | Homeless Once Before | Count | 1739 | 1739 |
| | | % of Total | 33.3% | 33.3% |
| | Homeless Twice Before | Count | 790 | 790 |
| | | % of Total | 15.1% | 15.1% |
| | Homeless 3-5 Times Before | Count | 471 | 471 |
| | | % of Total | 9.0% | 9.0% |
| | Homeless 6 or More Times | Count | 120 | 120 |
| | | % of Total | 2.3% | 2.3% |
| Total | Count | 5225 | 5225 | |
| | % of Total | 100.0% | 100.0% | |

Crosstabs

Case Processing Summary

| | Cases | |
|---|--------------------|---------|
| | Valid - responding | Total |
| | N | Percent |
| how many times have you been homeless before this time? * Single/Family Breakdown | 7672 | 100.0% |

Hhow many times have you been homeless before this time? * Single/Family Breakdown Crosstabulation

| | | | Single/Family Breakdown | | Total |
|---|----------------------------------|----------------------------------|-------------------------|---------------|-------|
| | | | Single Individual | Family Member | |
| how many times have you been homeless before this time? | First Time Homeless | Count | 664 | 2105 | 2769 |
| | | % within Single/Family Breakdown | 27.1% | 40.3% | 36.1% |
| | | % of Total | 8.7% | 27.4% | 36.1% |
| | Homeless Once Before | Count | 542 | 1739 | 2281 |
| | | % within Single/Family Breakdown | 22.1% | 33.3% | 29.7% |
| | | % of Total | 7.1% | 22.7% | 29.7% |
| | Homeless Twice Before | Count | 508 | 790 | 1298 |
| | | % within Single/Family Breakdown | 20.8% | 15.1% | 16.9% |
| | | % of Total | 6.6% | 10.3% | 16.9% |
| | Homeless 3-5 Times Before | Count | 424 | 471 | 895 |
| | | % within Single/Family Breakdown | 17.3% | 9.0% | 11.7% |
| | | % of Total | 5.5% | 6.1% | 11.7% |
| | Homeless 6 or More Times | Count | 309 | 120 | 429 |
| | | % within Single/Family Breakdown | 12.6% | 2.3% | 5.6% |
| | | % of Total | 4.0% | 1.6% | 5.6% |
| Total | Count | 2447 | 5225 | 7672 | |
| | % within Single/Family Breakdown | 100.0% | 100.0% | 100.0% | |
| | % of Total | 31.9% | 68.1% | 100.0% | |

Cross Tabulation of Homeless Frequency and Period Crosstabs

Case Processing Summary

| | Cases | | | | | |
|---|-------|---------|---------|---------|-------|---------|
| | Valid | | Missing | | Total | |
| | N | Percent | N | Percent | N | Percent |
| Length minus transitional * how many times have you been homeless before this time? | 5813 | 65.5% | 3058 | 34.5% | 8871 | 100.0% |

Length minus transitional * how many times have you been homeless before this time? Crosstabulation

Count

| | | how many times have you been homeless before this time? | | | | | | Total |
|---------------------------|----------------|---|----------------------|-----------------------|---------------------------|--------------------------|------|-------|
| | | First Time Homeless | Homeless Once Before | Homeless Twice Before | Homeless 3-5 Times Before | Homeless 6 or More Times | 99 | |
| Length minus transitional | <30 Days | 469 | 274 | 161 | 95 | 35 | 65 | 1099 |
| | 30-90 Days | 366 | 296 | 214 | 132 | 57 | 147 | 1212 |
| | 3-6 Months | 232 | 240 | 124 | 76 | 50 | 40 | 762 |
| | 6 Mos. - 1 Yr. | 249 | 207 | 125 | 110 | 52 | 55 | 798 |
| | 1-2 Years | 156 | 148 | 110 | 96 | 38 | 27 | 575 |
| | 2-5 Years | 108 | 57 | 66 | 84 | 37 | 35 | 387 |
| | 5-10 Years | 31 | 34 | 9 | 12 | 37 | 9 | 132 |
| | 10+ Years | 22 | 7 | 2 | 8 | 44 | 17 | 100 |
| | No Response | 64 | 64 | 39 | 26 | 15 | 540 | 748 |
| Total | 1697 | 1327 | 850 | 639 | 365 | 935 | 5813 | |

8) Race and Ethnicity

Frequencies

Race and Ethnicity - Primaries Only

Family members not surveyed

Statistics

| | | race | ethnicity |
|---|-------|------|-----------|
| N | Valid | 4782 | 4787 |

Frequency Table

Race

| | | Frequency | Percent | Valid Percent | Cumulative Percent |
|-------|-----------------|-----------|---------|---------------|--------------------|
| Valid | White | 2362 | 26.6 | 49.4 | 49.4 |
| | Black | 944 | 10.6 | 19.7 | 69.1 |
| | Native American | 300 | 3.4 | 6.3 | 75.4 |
| | Asian | 41 | .5 | .9 | 76.3 |
| | Other | 645 | 7.3 | 13.5 | 89.8 |
| | No Response | 490 | 5.5 | 10.2 | 100.0 |
| | Total | 4782 | 53.9 | 100.0 | |
| | Not Applicable | 4089 | 46.1 | | |
| Total | | 8871 | 100.0 | | |

Ethnicity

| | | Frequency | Percent | Valid Percent | Cumulative Percent |
|-------|----------------|-----------|---------|---------------|--------------------|
| Valid | Non-Hispanic | 2528 | 28.5 | 52.8 | 52.8 |
| | Hispanic | 1093 | 12.3 | 22.8 | 75.6 |
| | No Response | 1166 | 13.1 | 24.4 | 100.0 |
| | Total | 4787 | 54.0 | 100.0 | |
| | Not Applicable | 4084 | 46.0 | | |
| Total | | 8871 | 100.0 | | |

Crosstabs

Case Processing Summary

| | Cases | | | | | |
|------------------|-------|---------|----------------|---------|-------|---------|
| | Valid | | Not Applicable | | Total | |
| | N | Percent | N | Percent | N | Percent |
| race * ethnicity | 4782 | 53.9% | 4089 | 46.1% | 8871 | 100.0% |

Race *E thnicity Crosstabulation

Count

| Race | | Ethnicity | | | Total |
|-----------------|--|--------------|----------|-------------|-------|
| | | Non-Hispanic | Hispanic | No Response | |
| White | | 1638 | 201 | 523 | 2362 |
| Black | | 590 | 21 | 333 | 944 |
| Native American | | 167 | 57 | 76 | 300 |
| Asian | | 25 | 4 | 12 | 41 |
| Other | | 86 | 497 | 62 | 645 |
| No Response | | 21 | 309 | 160 | 490 |
| Total | | 2527 | 1089 | 1166 | 4782 |

Crosstabs

Case Processing Summary

| | Cases | | | | | |
|------------------|-------|---------|----------------|---------|-------|---------|
| | Valid | | Not Applicable | | Total | |
| | N | Percent | N | Percent | N | Percent |
| race * ethnicity | 4782 | 53.9% | 4089 | 46.1% | 8871 | 100.0% |

Race*Ethnicity Crosstabulation

| | | | ethnicity | | | Total |
|-------|-----------------|------------|--------------|----------|-------------|--------|
| | | | Non-Hispanic | Hispanic | No Response | |
| race | White | Count | 1638 | 201 | 523 | 2362 |
| | | % of Total | 34.3% | 4.2% | 10.9% | 49.4% |
| | Black | Count | 590 | 21 | 333 | 944 |
| | | % of Total | 12.3% | .4% | 7.0% | 19.7% |
| | Native American | Count | 167 | 57 | 76 | 300 |
| | | % of Total | 3.5% | 1.2% | 1.6% | 6.3% |
| | Asian | Count | 25 | 4 | 12 | 41 |
| | | % of Total | .5% | .1% | .3% | .9% |
| | Other | Count | 86 | 497 | 62 | 645 |
| | | % of Total | 1.8% | 10.4% | 1.3% | 13.5% |
| | No Response | Count | 21 | 309 | 160 | 490 |
| | | % of Total | .4% | 6.5% | 3.3% | 10.2% |
| Total | | Count | 2527 | 1089 | 1166 | 4782 |
| | | % of Total | 52.8% | 22.8% | 24.4% | 100.0% |

Crosstabs

Case Processing Summary

| | Cases | | | | | |
|------------------|-------|---------|----------------|---------|-------|---------|
| | Valid | | Not Applicable | | Total | |
| | N | Percent | N | Percent | N | Percent |
| race * ethnicity | 4782 | 53.9% | 4089 | 46.1% | 8871 | 100.0% |

Percent within race

Race * Ethnicity Crosstabulation

| | | | ethnicity | | | Total |
|-------|-----------------|---------------|--------------|----------|-------------|--------|
| | | | Non-Hispanic | Hispanic | No Response | |
| race | White | Count | 1638 | 201 | 523 | 2362 |
| | | % within race | 69.3% | 8.5% | 22.1% | 100.0% |
| | Black | Count | 590 | 21 | 333 | 944 |
| | | % within race | 62.5% | 2.2% | 35.3% | 100.0% |
| | Native American | Count | 167 | 57 | 76 | 300 |
| | | % within race | 55.7% | 19.0% | 25.3% | 100.0% |
| | Asian | Count | 25 | 4 | 12 | 41 |
| | | % within race | 61.0% | 9.8% | 29.3% | 100.0% |
| | Other | Count | 86 | 497 | 62 | 645 |
| | | % within race | 13.3% | 77.1% | 9.6% | 100.0% |
| | No Response | Count | 21 | 309 | 160 | 490 |
| | | % within race | 4.3% | 63.1% | 32.7% | 100.0% |
| Total | | Count | 2527 | 1089 | 1166 | 4782 |
| | | % within race | 52.8% | 22.8% | 24.4% | 100.0% |

Crosstabs

Case Processing Summary

| | Cases | | | | | |
|------------------|-------|---------|----------------|---------|-------|---------|
| | Valid | | Not Applicable | | Total | |
| | N | Percent | N | Percent | N | Percent |
| race * ethnicity | 4783 | 53.9% | 4088 | 46.1% | 8871 | 100.0% |

Percent within race and percent of total

race * ethnicity Crosstabulation

| | | | ethnicity | | | Total |
|-------|-----------------|---------------|--------------|----------|-------------|--------|
| | | | Non-Hispanic | Hispanic | No Response | |
| race | White | Count | 1638 | 201 | 523 | 2362 |
| | | % within race | 69.3% | 8.5% | 22.1% | 100.0% |
| | | % of Total | 34.2% | 4.2% | 10.9% | 49.4% |
| | Black | Count | 590 | 21 | 333 | 944 |
| | | % within race | 62.5% | 2.2% | 35.3% | 100.0% |
| | | % of Total | 12.3% | .4% | 7.0% | 19.7% |
| | Native American | Count | 167 | 57 | 76 | 300 |
| | | % within race | 55.7% | 19.0% | 25.3% | 100.0% |
| | | % of Total | 3.5% | 1.2% | 1.6% | 6.3% |
| | Asian | Count | 25 | 4 | 12 | 41 |
| | | % within race | 61.0% | 9.8% | 29.3% | 100.0% |
| | | % of Total | .5% | .1% | .3% | .9% |
| | Other | Count | 86 | 497 | 62 | 645 |
| | | % within race | 13.3% | 77.1% | 9.6% | 100.0% |
| | | % of Total | 1.8% | 10.4% | 1.3% | 13.5% |
| | No Response | Count | 21 | 309 | 161 | 491 |
| | | % within race | 4.3% | 62.9% | 32.8% | 100.0% |
| | | % of Total | .4% | 6.5% | 3.4% | 10.3% |
| Total | | Count | 2527 | 1089 | 1167 | 4783 |
| | | % within race | 52.8% | 22.8% | 24.4% | 100.0% |
| | | % of Total | 52.8% | 22.8% | 24.4% | 100.0% |

Crosstabs

Case Processing Summary

| | Cases | | | | | |
|------------------|-------|---------|----------------|---------|-------|---------|
| | Valid | | Not Applicable | | Total | |
| | N | Percent | N | Percent | N | Percent |
| race * ethnicity | 4783 | 53.9% | 4088 | 46.1% | 8871 | 100.0% |

Percent within ethnicity

race * ethnicity Crosstabulation

| | | | ethnicity | | | Total |
|-------|-----------------|--------------------|--------------|----------|-------------|--------|
| | | | Non-Hispanic | Hispanic | No Response | |
| race | White | Count | 1638 | 201 | 523 | 2362 |
| | | % within ethnicity | 64.8% | 18.5% | 44.8% | 49.4% |
| | | % of Total | 34.2% | 4.2% | 10.9% | 49.4% |
| | Black | Count | 590 | 21 | 333 | 944 |
| | | % within ethnicity | 23.3% | 1.9% | 28.5% | 19.7% |
| | | % of Total | 12.3% | .4% | 7.0% | 19.7% |
| | Native American | Count | 167 | 57 | 76 | 300 |
| | | % within ethnicity | 6.6% | 5.2% | 6.5% | 6.3% |
| | | % of Total | 3.5% | 1.2% | 1.6% | 6.3% |
| | Asian | Count | 25 | 4 | 12 | 41 |
| | | % within ethnicity | 1.0% | .4% | 1.0% | .9% |
| | | % of Total | .5% | .1% | .3% | .9% |
| | Other | Count | 86 | 497 | 62 | 645 |
| | | % within ethnicity | 3.4% | 45.6% | 5.3% | 13.5% |
| | | % of Total | 1.8% | 10.4% | 1.3% | 13.5% |
| | No Response | Count | 21 | 309 | 161 | 491 |
| | | % within ethnicity | .8% | 28.4% | 13.8% | 10.3% |
| | | % of Total | .4% | 6.5% | 3.4% | 10.3% |
| Total | | Count | 2527 | 1089 | 1167 | 4783 |
| | | % within ethnicity | 100.0% | 100.0% | 100.0% | 100.0% |
| | | % of Total | 52.8% | 22.8% | 24.4% | 100.0% |

9) Education Summary – Based upon Primaries Only

Frequencies

Highest Level of Education Received - Primaries Only

Statistics

| education | | |
|-----------|---------------|------|
| N | Valid | 4851 |
| | non-primaries | 4020 |

Highest Level of Education Received

| | | Frequency | Valid Percent | Cumulative Percent |
|-------|-----------------------------|-----------|---------------|--------------------|
| Valid | Some High School | 956 | 19.7 | 19.7 |
| | High School Diploma | 947 | 19.5 | 39.2 |
| | Some College | 767 | 15.8 | 55.0 |
| | GED | 681 | 14.0 | 69.1 |
| | No Response | 568 | 11.7 | 80.8 |
| | 0-8th Grade | 374 | 7.7 | 88.5 |
| | Technical/Vocational School | 272 | 5.6 | 94.1 |
| | College Diploma | 243 | 5.0 | 99.1 |
| | Masters Degree | 29 | .6 | 99.7 |
| | Doctorate | 14 | .3 | 100.0 |
| | Total | 4851 | 100.0 | |

Education

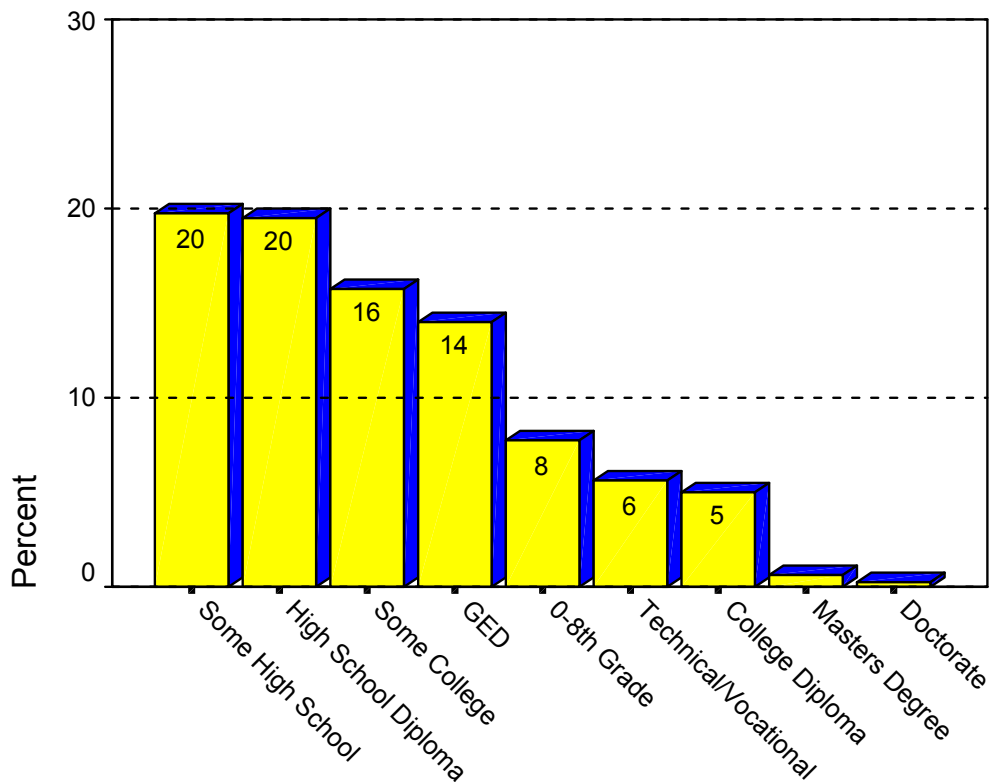

Crosstabs

Case Processing Summary

| | Cases | |
|----------------------------------|-------|---------|
| | Valid | Total |
| | N | Percent |
| education * Family Primary Count | 1800 | 100.0% |

Education * Family Primary Count Crosstabulation

| | | | Family Primary Count | Total |
|-----------|-----------------------------|------------|----------------------|--------|
| | | | Primary | |
| education | 0-8th Grade | Count | 141 | 141 |
| | | % of Total | 7.8% | 7.8% |
| | Some High School | Count | 459 | 459 |
| | | % of Total | 25.5% | 25.5% |
| | High School Diploma | Count | 360 | 360 |
| | | % of Total | 20.0% | 20.0% |
| | GED | Count | 305 | 305 |
| | | % of Total | 16.9% | 16.9% |
| | Some College | Count | 283 | 283 |
| | | % of Total | 15.7% | 15.7% |
| | College Diploma | Count | 54 | 54 |
| | | % of Total | 3.0% | 3.0% |
| | Technical/Vocational School | Count | 103 | 103 |
| | | % of Total | 5.7% | 5.7% |
| | Masters Degree | Count | 7 | 7 |
| | | % of Total | .4% | .4% |
| | Doctorate | Count | 2 | 2 |
| | | % of Total | .1% | .1% |
| | No Response | Count | 86 | 86 |
| | | % of Total | 4.8% | 4.8% |
| Total | | Count | 1800 | 1800 |
| | | % of Total | 100.0% | 100.0% |

education * Single Individual Crosstabulation

| | | | Single Individual | | Total |
|-----------|-----------------------------|------------|-------------------|----------------|--------|
| | | | Single Individual | Homeless Youth | |
| education | 0-8th Grade | Count | 225 | 8 | 233 |
| | | % of Total | 7.4% | .3% | 7.6% |
| | Some High School | Count | 468 | 29 | 497 |
| | | % of Total | 15.3% | 1.0% | 16.3% |
| | High School Diploma | Count | 585 | 2 | 587 |
| | | % of Total | 19.2% | .1% | 19.2% |
| | GED | Count | 372 | 4 | 376 |
| | | % of Total | 12.2% | .1% | 12.3% |
| | Some College | Count | 482 | 2 | 484 |
| | | % of Total | 15.8% | .1% | 15.9% |
| | College Diploma | Count | 189 | | 189 |
| | | % of Total | 6.2% | | 6.2% |
| | Technical/Vocational School | Count | 167 | 2 | 169 |
| | | % of Total | 5.5% | .1% | 5.5% |
| | Masters Degree | Count | 22 | | 22 |
| | | % of Total | .7% | | .7% |
| | Doctorate | Count | 12 | | 12 |
| | | % of Total | .4% | | .4% |
| | No Response | Count | 437 | 45 | 482 |
| | | % of Total | 14.3% | 1.5% | 15.8% |
| Total | | Count | 2959 | 92 | 3051 |
| | | % of Total | 97.0% | 3.0% | 100.0% |

10) Veteran Status

Frequencies

U.S. Veteran Status

Statistics

| | Military Status Primaries | Individual Military Status |
|---------|------------------------------|-------------------------------|
| N Valid | 4851 | 2959 |

Frequency Table

Military Status Primaries

| | | Frequency | Valid Percent | Cumulative Percent |
|-------|----------------|-----------|---------------|-----------------------|
| Valid | yes | 596 | 12.3 | 12.3 |
| | no | 3457 | 71.3 | 83.5 |
| | No Response | 798 | 16.5 | 100.0 |
| | Total | 4851 | 100.0 | |

Individual Military Status

| | | Frequency | Valid Percent | Cumulative Percent |
|-------|-------------|-----------|---------------|-----------------------|
| Valid | yes | 520 | 17.6 | 17.6 |
| | no | 1948 | 65.8 | 83.4 |
| | No Response | 491 | 16.6 | 100.0 |
| | Total | 2959 | 100.0 | |

Age Breakdown of Homeless Veterans Frequencies

Statistics

Military Status and Age Breakdown

| | | |
|--------|---------|------|
| N | Valid | 545 |
| | Missing | 8326 |
| Mean | | 7.02 |
| Median | | 7.00 |
| Mode | | 7 |

Military Status and Age Breakdown

| | Frequency | Valid Percent | Cumulative Percent |
|-----------------|-----------|---------------|--------------------|
| Valid 4 18 - 21 | 4 | .7 | .7 |
| 5 22 - 30 | 27 | 5.0 | 5.7 |
| 6 31 - 40 | 111 | 20.4 | 26.1 |
| 7 41 - 50 | 234 | 42.9 | 69.0 |
| 8 51 - 64 | 153 | 28.1 | 97.1 |
| 9 65 - 75 | 15 | 2.8 | 99.8 |
| 10 76 -100 | 1 | .2 | 100.0 |
| Total | 545 | 100.0 | |

Military Status and Age Breakdown

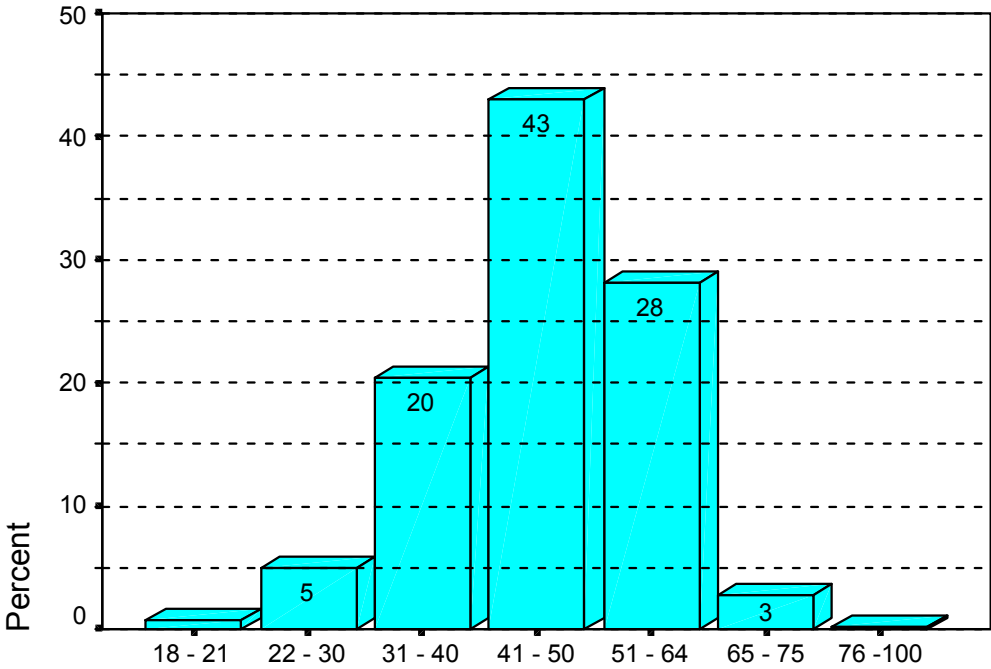

Military Status and Age Breakdown

Veteran Status and Homeless Frequency/Length Crosstabs

Case Processing Summary

| | Cases | |
|---|-------|---------|
| | Valid | |
| | N | Percent |
| how many times have you been homeless before this time? * Individual Military Status | 2959 | 33.4% |
| how long have you been homeless this time? * Individual Military Status | 2959 | 33.4% |

Homeless Frequency * Individual Military Status Crosstabulation

Count

| | | Individual Military Status | | | Total |
|---|---------------------------|----------------------------|------|----------|-------|
| | | yes | no | no resp. | |
| how many times have you been homeless before this time? | First Time Homeless | 126 | 487 | 30 | 643 |
| | Homeless Once Before | 102 | 392 | 40 | 534 |
| | Homeless Twice Before | 84 | 373 | 39 | 496 |
| | Homeless 3-5 Times Before | 86 | 312 | 21 | 419 |
| | Homeless 6 or More Times | 90 | 208 | 7 | 305 |
| | No Response | 32 | 176 | 354 | 562 |
| Total | | 520 | 1948 | 491 | 2959 |

Period of Homelessness * Individual Military Status Crosstabulation

Count

| | | Individual Military Status | | | Total |
|--|----------------|----------------------------|------|----------|-------|
| | | yes | no | no resp. | |
| how long have you been homeless this time? | <30 Days | 64 | 304 | 21 | 389 |
| | 30-90 Days | 96 | 304 | 37 | 437 |
| | 3-6 Months | 50 | 249 | 27 | 326 |
| | 6 Mos. - 1 Yr. | 71 | 288 | 29 | 388 |
| | 1-2 Years | 71 | 255 | 30 | 356 |
| | 2-5 Years | 75 | 186 | 23 | 284 |
| | 5-10 Years | 24 | 72 | 5 | 101 |
| | 10+ Years | 28 | 65 | 2 | 95 |
| | no response | 41 | 225 | 317 | 583 |
| Total | | 520 | 1948 | 491 | 2959 |

11) Employment Status Primaries Only

Employment Status - Primaries Frequencies

Statistics

| | | Do you have a job? |
|---|---------------|--------------------|
| N | Valid | 4851 |
| | Non-primaries | 4020 |

Frequency Table

Do you have a job?

| | | Frequency | Valid Percent | Cumulative Percent |
|-------|-------------|-----------|---------------|--------------------|
| Valid | no | 2848 | 58.7 | 58.7 |
| | yes | 1410 | 29.1 | 87.8 |
| | no response | 593 | 12.2 | 100.0 |
| | Total | 4851 | 100.0 | |

Statistics

Work Schedule

| | | |
|---|-------|------|
| N | Valid | 1410 |
|---|-------|------|

Work Schedule of Persons Working

| | | Frequency | Valid Percent | Cumulative Percent |
|-------|---------------------|-----------|---------------|--------------------|
| Valid | Day Labor | 146 | 10.4 | 10.4 |
| | Selling Newspapers | 1 | .1 | 10.4 |
| | Regular Full-Time | 672 | 47.7 | 58.1 |
| | Regular Part-Time | 288 | 20.4 | 78.5 |
| | Temporary Part-Time | 126 | 8.9 | 87.4 |
| | Temporary Full-Time | 76 | 5.4 | 92.8 |
| | Other | 60 | 4.3 | 97.1 |
| | No Response | 41 | 2.9 | 100.0 |
| | Total | 1410 | 100.0 | |

Statistics

Length of Unemployment

| | | |
|---|-------|------|
| N | Valid | 2848 |
|---|-------|------|

Length of Unemployment - Persons not working

| | | Frequency | Valid Percent | Cumulative Percent |
|-------|-----------------|-----------|---------------|--------------------|
| Valid | 1 month or less | 244 | 8.6 | 8.6 |
| | 1-6 months | 615 | 21.6 | 30.2 |
| | 6 mos. to 1 yr. | 390 | 13.7 | 43.9 |
| | 1-5 years | 435 | 15.3 | 59.1 |
| | 5+ years | 267 | 9.4 | 68.5 |
| | No Response | 897 | 31.5 | 100.0 |
| | Total | 2848 | 100.0 | |

Frequencies

Statistics

Number of Jobs

| | | |
|---|-------|------|
| N | Valid | 1410 |
|---|-------|------|

Number of jobs for persons working

Number of Jobs

| | | Frequency | Valid Percent | Cumulative Percent |
|-------|-------------|-----------|---------------|--------------------|
| Valid | 1 | 1115 | 79.1 | 79.1 |
| | 2 | 104 | 7.4 | 86.5 |
| | 3 | 12 | .9 | 87.3 |
| | 4 | 4 | .3 | 87.6 |
| | 5 or more | 9 | .6 | 88.2 |
| | No Response | 166 | 11.8 | 100.0 |
| | Total | 1410 | 100.0 | |

Frequencies

Statistics

Are You Looking for Work

| | | |
|---|-------|------|
| N | Valid | 2848 |
|---|-------|------|

Persons not working who are looking for a job

Are You Looking for Work

| | | Frequency | Valid Percent | Cumulative Percent |
|-------|-------------|-----------|---------------|--------------------|
| Valid | no | 1040 | 36.5 | 36.5 |
| | yes | 1400 | 49.2 | 85.7 |
| | No Response | 408 | 14.3 | 100.0 |
| | Total | 2848 | 100.0 | |

Employment Status of Individuals and Primaries in Families Frequencies

Statistics

| | | |
|---|------------------------------|--|
| | Individual Employment Status | Employment Status of Primaries in Families |
| N | Valid | 3051 |
| | | 1800 |

Individual Employment Status

| | | Frequency | Valid Percent | Cumulative Percent |
|-------|-------------|-----------|---------------|--------------------|
| Valid | no | 1808 | 59.3 | 59.3 |
| | yes | 754 | 24.7 | 84.0 |
| | no response | 489 | 16.0 | 100.0 |
| | Total | 3051 | 100.0 | |

Employment Status of Primaries in Families

| | | Frequency | Valid Percent | Cumulative Percent |
|-------|-------------|-----------|---------------|--------------------|
| Valid | no | 1040 | 57.8 | 57.8 |
| | yes | 656 | 36.4 | 94.2 |
| | no response | 104 | 5.8 | 100.0 |
| | Total | 1800 | 100.0 | |

12) Income Information and Employment Status

Frequencies Income Charts

Statistics

| | | annual household income in 2000 | income last month |
|---|---------|---------------------------------|-------------------|
| N | Valid | 8871 | 8871 |
| | Missing | 0 | 0 |

Frequency Table

Annual Household Income in 2000

| | | Frequency | Percent | Valid Percent | Cumulative Percent |
|-------|---------------------|-----------|---------|---------------|--------------------|
| Valid | \$0 | 760 | 8.6 | 8.6 | 8.6 |
| | Up to \$1,000 | 526 | 5.9 | 5.9 | 14.5 |
| | \$1,000 - \$2,500 | 605 | 6.8 | 6.8 | 21.3 |
| | \$2,500 - \$5,000 | 1022 | 11.5 | 11.5 | 32.8 |
| | \$5,000 - \$8,000 | 1309 | 14.8 | 14.8 | 47.6 |
| | \$8,000 - \$10,000 | 665 | 7.5 | 7.5 | 55.1 |
| | \$10,000 - \$12,500 | 507 | 5.7 | 5.7 | 60.8 |
| | \$12,500 - \$15,000 | 464 | 5.2 | 5.2 | 66.0 |
| | \$15,000 - \$20,000 | 693 | 7.8 | 7.8 | 73.8 |
| | \$20,000 - \$30,000 | 524 | 5.9 | 5.9 | 79.8 |
| | \$30,000 - \$40,000 | 129 | 1.5 | 1.5 | 81.2 |
| | \$40,000 - \$50,000 | 40 | .5 | .5 | 81.7 |
| | Over \$50,000 | 43 | .5 | .5 | 82.1 |
| | No response | 1584 | 17.9 | 17.9 | 100.0 |
| | Total | 8871 | 100.0 | 100.0 | |

Income Last Month

| | Frequency | Percent | Valid Percent | Cumulative Percent |
|-------------------|-----------|---------|---------------|--------------------|
| Valid \$0 | 1378 | 15.5 | 15.5 | 15.5 |
| Up to \$100 | 415 | 4.7 | 4.7 | 20.2 |
| \$100 - \$200 | 410 | 4.6 | 4.6 | 24.8 |
| \$200 - \$350 | 1044 | 11.8 | 11.8 | 36.6 |
| \$350 - \$500 | 1054 | 11.9 | 11.9 | 48.5 |
| \$500 - \$750 | 1095 | 12.3 | 12.3 | 60.8 |
| \$750 - \$1,000 | 726 | 8.2 | 8.2 | 69.0 |
| \$1,000 - \$1,500 | 757 | 8.5 | 8.5 | 77.5 |
| \$1,500 - \$2,000 | 366 | 4.1 | 4.1 | 81.7 |
| \$2,000 - \$3,000 | 140 | 1.6 | 1.6 | 83.2 |
| \$3,000 - \$4,000 | 45 | .5 | .5 | 83.8 |
| over \$4,000 | 35 | .4 | .4 | 84.2 |
| No Response | 1406 | 15.8 | 15.8 | 100.0 |
| Total | 8871 | 100.0 | 100.0 | |

Income last month

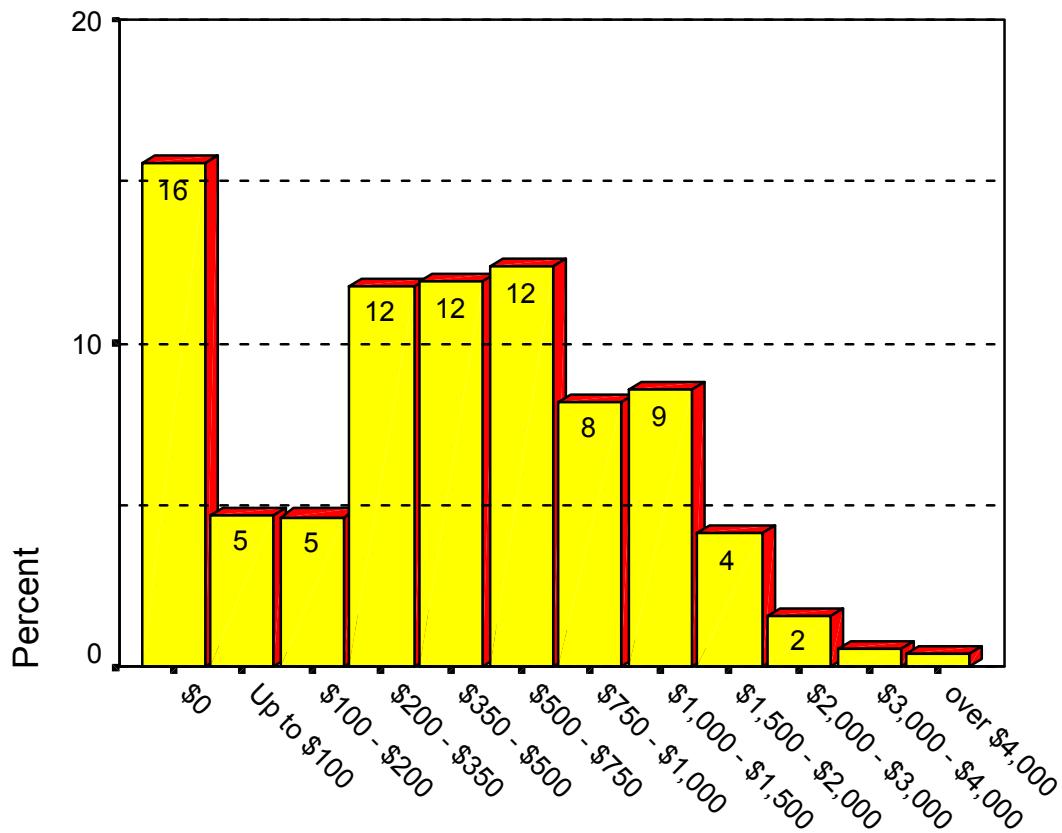

Income Last Month and Current Employment Status Primaries

Case Processing Summary

| | Cases | |
|---|-------|---------|
| | Valid | Total |
| | N | Percent |
| income last month * Do you have a job? | 4851 | 100.0% |

Income last month * Do you have a job? Crosstabulation

Count

| | | Do you have a job? | | | Total |
|--------|-------------------|--------------------|------|-----|-------|
| | | no | yes | 99 | |
| income | \$0 | 717 | 99 | 27 | 843 |
| last | Up to \$100 | 217 | 74 | 3 | 294 |
| month | \$100 - \$200 | 169 | 78 | 1 | 248 |
| | \$200 - \$350 | 423 | 150 | 13 | 586 |
| | \$350 - \$500 | 336 | 172 | 3 | 511 |
| | \$500 - \$750 | 466 | 194 | 11 | 671 |
| | \$750 - \$1,000 | 116 | 197 | 29 | 342 |
| | \$1,000 - \$1,500 | 92 | 194 | 2 | 288 |
| | \$1,500 - \$2,000 | 24 | 100 | | 124 |
| | \$2,000 - \$3,000 | 18 | 32 | 1 | 51 |
| | \$3,000 - \$4,000 | 3 | 12 | | 15 |
| | over \$4,000 | 12 | 9 | | 21 |
| | no response | 255 | 99 | 503 | 857 |
| Total | | 2848 | 1410 | 593 | 4851 |

Crosstabs

Case Processing Summary

| | Cases | |
|---|-------|---------|
| | Valid | Total |
| | N | Percent |
| annual household income in 2000 * Do you have a job? | 4851 | 100.0% |

Annual household income in 2000 * Do you have a job? Crosstabulation

Count

| | | Do you have a job? | | | Total |
|---------------------------------|---------------------|--------------------|------|-----|-------|
| | | no | yes | 99 | |
| annual household income in 2000 | \$0 | 389 | 75 | 19 | 483 |
| | Up to \$1,000 | 225 | 91 | 5 | 321 |
| | \$1,000 - \$2,500 | 261 | 101 | 12 | 374 |
| | \$2,500 - \$5,000 | 382 | 161 | 9 | 552 |
| | \$5,000 - \$8,000 | 585 | 212 | 3 | 800 |
| | \$8,000 - \$10,000 | 209 | 139 | 2 | 350 |
| | \$10,000 - \$12,500 | 134 | 102 | 10 | 246 |
| | \$12,500 - \$15,000 | 100 | 103 | 1 | 204 |
| | \$15,000 - \$20,000 | 108 | 172 | 3 | 283 |
| | \$20,000 - \$30,000 | 95 | 109 | 1 | 205 |
| | \$30,000 - \$40,000 | 33 | 29 | 1 | 63 |
| | \$40,000 - \$50,000 | 14 | 7 | | 21 |
| | Over \$50,000 | 17 | 11 | | 28 |
| | no response | 296 | 98 | 527 | 921 |
| Total | | 2848 | 1410 | 593 | 4851 |

13) Sources of Income and Financial Resources Income and Public Assistance

Group \$INCOME Income Sources by Primary
(Value tabulated = 1)

| Dichotomy label | Name | Count | Pct of Responses | Pct of Cases |
|-----------------------------|------|-------|------------------|--------------|
| job | Q18A | 1556 | 23.1 | 38.2 |
| family or friends | Q18B | 562 | 8.4 | 13.8 |
| food stamps | Q18C | 1016 | 15.1 | 25.0 |
| social security | Q18D | 297 | 4.4 | 7.3 |
| pension | Q18E | 19 | .3 | .5 |
| unemployment | Q18F | 64 | 1.0 | 1.6 |
| child support | Q18G | 155 | 2.3 | 3.8 |
| asking for money on streets | Q18H | 255 | 3.8 | 6.3 |
| TANF/Colorado Works | Q18I | 587 | 8.7 | 14.4 |
| SSI | Q18J | 556 | 8.3 | 13.7 |
| Veteran's Benefits | Q18K | 57 | .8 | 1.4 |
| selling blood/plasma | Q18L | 115 | 1.7 | 2.8 |
| prostitution | Q18M | 39 | .6 | 1.0 |
| Aid to Needy Disabled | Q18N | 191 | 2.8 | 4.7 |
| Old Age Pension | Q18O | 28 | .4 | .7 |
| Medicaid | Q18P | 576 | 8.6 | 14.1 |
| other | Q18Q | 655 | 9.7 | 16.1 |
| | | ----- | ----- | ----- |
| Total responses | | 6728 | 100.0 | 165.2 |

4,799 missing cases; 4,072 valid cases

Income and Public Assistance Crosstabs

All Primary Respondents * job Crosstabulation

| | | | job | | Total |
|-------------------------|----------------------------------|----------------------------------|-------|--------|--------|
| | | | 0 | yes | |
| All Primary Respondents | Head of Household | Count | 1127 | 673 | 1800 |
| | | % within All Primary Respondents | 62.6% | 37.4% | 100.0% |
| | | % of Total | 23.2% | 13.9% | 37.1% |
| | Single Individual | Count | 2093 | 866 | 2959 |
| | | % within All Primary Respondents | 70.7% | 29.3% | 100.0% |
| | | % of Total | 43.1% | 17.9% | 61.0% |
| | Homeless Youth | Count | 75 | 17 | 92 |
| | | % within All Primary Respondents | 81.5% | 18.5% | 100.0% |
| | | % of Total | 1.5% | .4% | 1.9% |
| Total | Count | 3295 | 1556 | 4851 | |
| | % within All Primary Respondents | 67.9% | 32.1% | 100.0% | |
| | % of Total | 67.9% | 32.1% | 100.0% | |

All Primary Respondents * family or friends Crosstabulation

| | | | family or friends | | Total |
|-------------------------|----------------------------------|----------------------------------|-------------------|--------|--------|
| | | | 0 | yes | |
| All Primary Respondents | Head of Household | Count | 1509 | 291 | 1800 |
| | | % within All Primary Respondents | 83.8% | 16.2% | 100.0% |
| | | % of Total | 31.1% | 6.0% | 37.1% |
| | Single Individual | Count | 2698 | 261 | 2959 |
| | | % within All Primary Respondents | 91.2% | 8.8% | 100.0% |
| | | % of Total | 55.6% | 5.4% | 61.0% |
| | Homeless Youth | Count | 82 | 10 | 92 |
| | | % within All Primary Respondents | 89.1% | 10.9% | 100.0% |
| | | % of Total | 1.7% | .2% | 1.9% |
| Total | Count | 4289 | 562 | 4851 | |
| | % within All Primary Respondents | 88.4% | 11.6% | 100.0% | |
| | % of Total | 88.4% | 11.6% | 100.0% | |

All Primary Respondents * food stamps Crosstabulation

| | | | food stamps | | Total |
|-------------------------|----------------------------------|----------------------------------|-------------|--------|--------|
| | | | 0 | yes | |
| All Primary Respondents | Head of Household | Count | 1088 | 712 | 1800 |
| | | % within All Primary Respondents | 60.4% | 39.6% | 100.0% |
| | | % of Total | 22.4% | 14.7% | 37.1% |
| | Single Individual | Count | 2657 | 302 | 2959 |
| | | % within All Primary Respondents | 89.8% | 10.2% | 100.0% |
| | | % of Total | 54.8% | 6.2% | 61.0% |
| | Homeless Youth | Count | 90 | 2 | 92 |
| | | % within All Primary Respondents | 97.8% | 2.2% | 100.0% |
| | | % of Total | 1.9% | .0% | 1.9% |
| Total | Count | 3835 | 1016 | 4851 | |
| | % within All Primary Respondents | 79.1% | 20.9% | 100.0% | |
| | % of Total | 79.1% | 20.9% | 100.0% | |

All Primary Respondents * social security Crosstabulation

| | | | social security | | Total |
|-------------------------|----------------------------------|----------------------------------|-----------------|--------|--------|
| | | | 0 | yes | |
| All Primary Respondents | Head of Household | Count | 1744 | 56 | 1800 |
| | | % within All Primary Respondents | 96.9% | 3.1% | 100.0% |
| | | % of Total | 36.0% | 1.2% | 37.1% |
| | Single Individual | Count | 2719 | 240 | 2959 |
| | | % within All Primary Respondents | 91.9% | 8.1% | 100.0% |
| | | % of Total | 56.1% | 4.9% | 61.0% |
| | Homeless Youth | Count | 91 | 1 | 92 |
| | | % within All Primary Respondents | 98.9% | 1.1% | 100.0% |
| | | % of Total | 1.9% | .0% | 1.9% |
| Total | Count | 4554 | 297 | 4851 | |
| | % within All Primary Respondents | 93.9% | 6.1% | 100.0% | |
| | % of Total | 93.9% | 6.1% | 100.0% | |

All Primary Respondents * pension Crosstabulation

| | | | pension | | Total |
|-------------------------|----------------------------------|----------------------------------|---------|--------|--------|
| | | | 0 | yes | |
| All Primary Respondents | Head of Household | Count | 1796 | 4 | 1800 |
| | | % within All Primary Respondents | 99.8% | .2% | 100.0% |
| | | % of Total | 37.0% | .1% | 37.1% |
| | Single Individual | Count | 2944 | 15 | 2959 |
| | | % within All Primary Respondents | 99.5% | .5% | 100.0% |
| | | % of Total | 60.7% | .3% | 61.0% |
| | Homeless Youth | Count | 92 | | 92 |
| | | % within All Primary Respondents | 100.0% | | 100.0% |
| | | % of Total | 1.9% | | 1.9% |
| Total | Count | 4832 | 19 | 4851 | |
| | % within All Primary Respondents | 99.6% | .4% | 100.0% | |
| | % of Total | 99.6% | .4% | 100.0% | |

All Primary Respondents * unemployment Crosstabulation

| | | | unemployment | | Total |
|-------------------------|----------------------------------|----------------------------------|--------------|--------|--------|
| | | | 0 | yes | |
| All Primary Respondents | Head of Household | Count | 1779 | 21 | 1800 |
| | | % within All Primary Respondents | 98.8% | 1.2% | 100.0% |
| | | % of Total | 36.7% | .4% | 37.1% |
| | Single Individual | Count | 2920 | 39 | 2959 |
| | | % within All Primary Respondents | 98.7% | 1.3% | 100.0% |
| | | % of Total | 60.2% | .8% | 61.0% |
| | Homeless Youth | Count | 88 | 4 | 92 |
| | | % within All Primary Respondents | 95.7% | 4.3% | 100.0% |
| | | % of Total | 1.8% | .1% | 1.9% |
| Total | Count | 4787 | 64 | 4851 | |
| | % within All Primary Respondents | 98.7% | 1.3% | 100.0% | |
| | % of Total | 98.7% | 1.3% | 100.0% | |

All Primary Respondents * child support Crosstabulation

| | | | child support | | Total |
|-------------------------|----------------------------------|----------------------------------|---------------|--------|--------|
| | | | 0 | yes | |
| All Primary Respondents | Head of Household | Count | 1656 | 144 | 1800 |
| | | % within All Primary Respondents | 92.0% | 8.0% | 100.0% |
| | | % of Total | 34.1% | 3.0% | 37.1% |
| | Single Individual | Count | 2948 | 11 | 2959 |
| | | % within All Primary Respondents | 99.6% | .4% | 100.0% |
| | | % of Total | 60.8% | .2% | 61.0% |
| | Homeless Youth | Count | 92 | | 92 |
| | | % within All Primary Respondents | 100.0% | | 100.0% |
| | | % of Total | 1.9% | | 1.9% |
| Total | Count | 4696 | 155 | 4851 | |
| | % within All Primary Respondents | 96.8% | 3.2% | 100.0% | |
| | % of Total | 96.8% | 3.2% | 100.0% | |

All Primary Respondents * asking for money on streets Crosstabulation

| | | | asking for money on streets | | Total |
|-------------------------|----------------------------------|----------------------------------|-----------------------------|--------|--------|
| | | | 0 | yes | |
| All Primary Respondents | Head of Household | Count | 1760 | 40 | 1800 |
| | | % within All Primary Respondents | 97.8% | 2.2% | 100.0% |
| | | % of Total | 36.3% | .8% | 37.1% |
| | Single Individual | Count | 2747 | 212 | 2959 |
| | | % within All Primary Respondents | 92.8% | 7.2% | 100.0% |
| | | % of Total | 56.6% | 4.4% | 61.0% |
| | Homeless Youth | Count | 89 | 3 | 92 |
| | | % within All Primary Respondents | 96.7% | 3.3% | 100.0% |
| | | % of Total | 1.8% | .1% | 1.9% |
| Total | Count | 4596 | 255 | 4851 | |
| | % within All Primary Respondents | 94.7% | 5.3% | 100.0% | |
| | % of Total | 94.7% | 5.3% | 100.0% | |

All Primary Respondents * TANF/Colorado Works Crosstabulation

| | | | TANF/Colorado Works | | Total |
|-------------------------|----------------------------------|----------------------------------|---------------------|--------|--------|
| | | | 0 | yes | |
| All Primary Respondents | Head of Household | Count | 1243 | 557 | 1800 |
| | | % within All Primary Respondents | 69.1% | 30.9% | 100.0% |
| | | % of Total | 25.6% | 11.5% | 37.1% |
| | Single Individual | Count | 2930 | 29 | 2959 |
| | | % within All Primary Respondents | 99.0% | 1.0% | 100.0% |
| | | % of Total | 60.4% | .6% | 61.0% |
| | Homeless Youth | Count | 91 | 1 | 92 |
| | | % within All Primary Respondents | 98.9% | 1.1% | 100.0% |
| | | % of Total | 1.9% | .0% | 1.9% |
| Total | Count | 4264 | 587 | 4851 | |
| | % within All Primary Respondents | 87.9% | 12.1% | 100.0% | |
| | % of Total | 87.9% | 12.1% | 100.0% | |

All Primary Respondents * SSI Crosstabulation

| | | | SSI | | Total |
|-------------------------|----------------------------------|----------------------------------|-------|--------|--------|
| | | | 0 | yes | |
| All Primary Respondents | Head of Household | Count | 1690 | 110 | 1800 |
| | | % within All Primary Respondents | 93.9% | 6.1% | 100.0% |
| | | % of Total | 34.8% | 2.3% | 37.1% |
| | Single Individual | Count | 2520 | 439 | 2959 |
| | | % within All Primary Respondents | 85.2% | 14.8% | 100.0% |
| | | % of Total | 51.9% | 9.0% | 61.0% |
| | Homeless Youth | Count | 85 | 7 | 92 |
| | | % within All Primary Respondents | 92.4% | 7.6% | 100.0% |
| | | % of Total | 1.8% | .1% | 1.9% |
| Total | Count | 4295 | 556 | 4851 | |
| | % within All Primary Respondents | 88.5% | 11.5% | 100.0% | |
| | % of Total | 88.5% | 11.5% | 100.0% | |

All Primary Respondents * Veteran's Benefits Crosstabulation

| | | | Veteran's Benefits | | Total |
|-------------------------|----------------------------------|----------------------------------|--------------------|--------|--------|
| | | | 0 | yes | |
| All Primary Respondents | Head of Household | Count | 1789 | 11 | 1800 |
| | | % within All Primary Respondents | 99.4% | .6% | 100.0% |
| | | % of Total | 36.9% | .2% | 37.1% |
| | Single Individual | Count | 2913 | 46 | 2959 |
| | | % within All Primary Respondents | 98.4% | 1.6% | 100.0% |
| | | % of Total | 60.0% | .9% | 61.0% |
| | Homeless Youth | Count | 92 | | 92 |
| | | % within All Primary Respondents | 100.0% | | 100.0% |
| | | % of Total | 1.9% | | 1.9% |
| Total | Count | 4794 | 57 | 4851 | |
| | % within All Primary Respondents | 98.8% | 1.2% | 100.0% | |
| | % of Total | 98.8% | 1.2% | 100.0% | |

All Primary Respondents * selling blood/plasma Crosstabulation

| | | | selling blood/plasma | | Total |
|-------------------------|----------------------------------|----------------------------------|----------------------|--------|--------|
| | | | 0 | yes | |
| All Primary Respondents | Head of Household | Count | 1772 | 28 | 1800 |
| | | % within All Primary Respondents | 98.4% | 1.6% | 100.0% |
| | | % of Total | 36.5% | .6% | 37.1% |
| | Single Individual | Count | 2872 | 87 | 2959 |
| | | % within All Primary Respondents | 97.1% | 2.9% | 100.0% |
| | | % of Total | 59.2% | 1.8% | 61.0% |
| | Homeless Youth | Count | 92 | | 92 |
| | | % within All Primary Respondents | 100.0% | | 100.0% |
| | | % of Total | 1.9% | | 1.9% |
| Total | Count | 4736 | 115 | 4851 | |
| | % within All Primary Respondents | 97.6% | 2.4% | 100.0% | |
| | % of Total | 97.6% | 2.4% | 100.0% | |

All Primary Respondents * prostitution Crosstabulation

| | | | prostitution | | Total |
|-------------------------|----------------------------------|----------------------------------|--------------|--------|--------|
| | | | 0 | yes | |
| All Primary Respondents | Head of Household | Count | 1789 | 11 | 1800 |
| | | % within All Primary Respondents | 99.4% | .6% | 100.0% |
| | | % of Total | 36.9% | .2% | 37.1% |
| | Single Individual | Count | 2931 | 28 | 2959 |
| | | % within All Primary Respondents | 99.1% | .9% | 100.0% |
| | | % of Total | 60.4% | .6% | 61.0% |
| | Homeless Youth | Count | 92 | | 92 |
| | | % within All Primary Respondents | 100.0% | | 100.0% |
| | | % of Total | 1.9% | | 1.9% |
| Total | Count | 4812 | 39 | 4851 | |
| | % within All Primary Respondents | 99.2% | .8% | 100.0% | |
| | % of Total | 99.2% | .8% | 100.0% | |

All Primary Respondents * Aid to Needy Disabled Crosstabulation

| | | | Aid to Needy Disabled | | Total |
|-------------------------|----------------------------------|----------------------------------|-----------------------|--------|--------|
| | | | 0 | yes | |
| All Primary Respondents | Head of Household | Count | 1780 | 20 | 1800 |
| | | % within All Primary Respondents | 98.9% | 1.1% | 100.0% |
| | | % of Total | 36.7% | .4% | 37.1% |
| | Single Individual | Count | 2790 | 169 | 2959 |
| | | % within All Primary Respondents | 94.3% | 5.7% | 100.0% |
| | | % of Total | 57.5% | 3.5% | 61.0% |
| | Homeless Youth | Count | 90 | 2 | 92 |
| | | % within All Primary Respondents | 97.8% | 2.2% | 100.0% |
| | | % of Total | 1.9% | .0% | 1.9% |
| Total | Count | 4660 | 191 | 4851 | |
| | % within All Primary Respondents | 96.1% | 3.9% | 100.0% | |
| | % of Total | 96.1% | 3.9% | 100.0% | |

All Primary Respondents * Old Age Pension Crosstabulation

| | | | Old Age Pension | | Total |
|-------------------------|----------------------------------|----------------------------------|-----------------|--------|--------|
| | | | 0 | yes | |
| All Primary Respondents | Head of Household | Count | 1797 | 3 | 1800 |
| | | % within All Primary Respondents | 99.8% | .2% | 100.0% |
| | | % of Total | 37.0% | .1% | 37.1% |
| | Single Individual | Count | 2934 | 25 | 2959 |
| | | % within All Primary Respondents | 99.2% | .8% | 100.0% |
| | | % of Total | 60.5% | .5% | 61.0% |
| | Homeless Youth | Count | 92 | | 92 |
| | | % within All Primary Respondents | 100.0% | | 100.0% |
| | | % of Total | 1.9% | | 1.9% |
| Total | Count | 4823 | 28 | 4851 | |
| | % within All Primary Respondents | 99.4% | .6% | 100.0% | |
| | % of Total | 99.4% | .6% | 100.0% | |

All Primary Respondents * Medicaid Crosstabulation

| | | | Medicaid | | Total |
|-------------------------|----------------------------------|----------------------------------|----------|--------|--------|
| | | | 0 | yes | |
| All Primary Respondents | Head of Household | Count | 1354 | 446 | 1800 |
| | | % within All Primary Respondents | 75.2% | 24.8% | 100.0% |
| | | % of Total | 27.9% | 9.2% | 37.1% |
| | Single Individual | Count | 2838 | 121 | 2959 |
| | | % within All Primary Respondents | 95.9% | 4.1% | 100.0% |
| | | % of Total | 58.5% | 2.5% | 61.0% |
| | Homeless Youth | Count | 83 | 9 | 92 |
| | | % within All Primary Respondents | 90.2% | 9.8% | 100.0% |
| | | % of Total | 1.7% | .2% | 1.9% |
| Total | Count | 4275 | 576 | 4851 | |
| | % within All Primary Respondents | 88.1% | 11.9% | 100.0% | |
| | % of Total | 88.1% | 11.9% | 100.0% | |

14) Reasons for Homelessness

Breakdown by Individual and Primary Family Members

| Causes | 2001 Highest to Lowest | 2001 Overall Count | 2001 Percent of Cases | 2001 Individual Count | 2001 Individual Percent | 2001 Family Count | 2001 Family Percent |
|-----------------------------------|------------------------------|--------------------------|-----------------------------|-----------------------------|-------------------------------|-------------------------|---------------------------|
| Unable to Pay Rent/Mortgage | 1 | 3627 | 52.5 | 1014 | 43.4 | 803 | 56.6 |
| Unemployment | 2 | 3441 | 49.8 | 1185 | 50.7 | 698 | 49.2 |
| Domestic Violence | 3 | 1339 | 19.4 | 194 | 8.3 | 370 | 26.1 |
| Alcohol and Substance Abuse | 4 | 1247 | 18.1 | 712 | 30.5 | 182 | 12.8 |
| Mental Illness | 5 | 1074 | 15.5 | 690 | 29.5 | 130 | 9.2 |
| Moved to Seek Work | 6 | 884 | 12.8 | 278 | 11.9 | 184 | 13 |
| Bad Credit History | 7 | 880 | 12.7 | 239 | 10.2 | 192 | 13.5 |
| Family Member/Personal Illness | 8 | 849 | 12.3 | 281 | 12 | 174 | 12.3 |
| Physical Disabilities | 9 | 645 | 9.3 | 356 | 15.2 | 98 | 6.9 |
| Welfare Issues | 10 | 543 | 7.8 | 103 | 4.4 | 134 | 9.5 |
| Discharge Prison/Jail | 11 | 415 | 6 | 226 | 9.7 | 58 | 4.1 |
| Child Abuse | 12 | 154 | 2.2 | 44 | 1.9 | 39 | 2.7 |
| Change in Household Comp./Divorce | 13 | 203 | 2.3 | 37 | 1.3 | 48 | 2.7 |
| Sexual Orientation | 14 | 38 | 0.6 | 24 | 1 | 7 | 0.5 |

Causes of Homelessness by Primaries Crosstabs

Unemployment * All Primary Respondents Crosstabulation

| | | | All Primary Respondents | | | Total | |
|--------------|---|----------------------------------|-------------------------|---------------------|------------------|--------|------|
| | | | 1 Head of Household | 6 Single Individual | 7 Homeless Youth | | |
| unemployment | 0 | Count | 1102 | 1774 | 78 | 2954 | |
| | | % within unemployment | 37.3% | 60.1% | 2.6% | 100.0% | |
| | | % within All Primary Respondents | 61.2% | 60.0% | 84.8% | 60.9% | |
| | | % of Total | 22.7% | 36.6% | 1.6% | 60.9% | |
| | 1 | yes | Count | 698 | 1185 | 14 | 1897 |
| | | % within unemployment | 36.8% | 62.5% | .7% | 100.0% | |
| | | % within All Primary Respondents | 38.8% | 40.0% | 15.2% | 39.1% | |
| | | % of Total | 14.4% | 24.4% | .3% | 39.1% | |
| Total | | Count | 1800 | 2959 | 92 | 4851 | |
| | | % within unemployment | 37.1% | 61.0% | 1.9% | 100.0% | |
| | | % within All Primary Respondents | 100.0% | 100.0% | 100.0% | 100.0% | |
| | | % of Total | 37.1% | 61.0% | 1.9% | 100.0% | |

Unable to pay rent/mortgage * All Primary Respondents Crosstabulation

| | | | All Primary Respondents | | | Total | |
|-----------------------------|---|--------------------------------------|-------------------------|---------------------|------------------|--------|------|
| | | | 1 Head of Household | 6 Single Individual | 7 Homeless Youth | | |
| unable to pay rent/mortgage | 0 | Count | 997 | 1945 | 86 | 3028 | |
| | | % within unable to pay rent/mortgage | 32.9% | 64.2% | 2.8% | 100.0% | |
| | | % within All Primary Respondents | 55.4% | 65.7% | 93.5% | 62.4% | |
| | | % of Total | 20.6% | 40.1% | 1.8% | 62.4% | |
| | 1 | yes | Count | 803 | 1014 | 6 | 1823 |
| | | % within unable to pay rent/mortgage | 44.0% | 55.6% | .3% | 100.0% | |
| | | % within All Primary Respondents | 44.6% | 34.3% | 6.5% | 37.6% | |
| | | % of Total | 16.6% | 20.9% | .1% | 37.6% | |
| Total | | Count | 1800 | 2959 | 92 | 4851 | |
| | | % within unable to pay rent/mortgage | 37.1% | 61.0% | 1.9% | 100.0% | |
| | | % within All Primary Respondents | 100.0% | 100.0% | 100.0% | 100.0% | |
| | | % of Total | 37.1% | 61.0% | 1.9% | 100.0% | |

Moved to seek work * All Primary Respondents Crosstabulation

| | | | All Primary Respondents | | | Total |
|--------------------|---|----------------------------------|-------------------------|---------------------|------------------|--------|
| | | | 1 Head of Household | 6 Single Individual | 7 Homeless Youth | |
| moved to seek work | 0 | Count | 1616 | 2681 | 89 | 4386 |
| | | % within moved to seek work | 36.8% | 61.1% | 2.0% | 100.0% |
| | | % within All Primary Respondents | 89.8% | 90.6% | 96.7% | 90.4% |
| | | % of Total | 33.3% | 55.3% | 1.8% | 90.4% |
| 1 yes | | Count | 184 | 278 | 3 | 465 |
| | | % within moved to seek work | 39.6% | 59.8% | .6% | 100.0% |
| | | % within All Primary Respondents | 10.2% | 9.4% | 3.3% | 9.6% |
| | | % of Total | 3.8% | 5.7% | .1% | 9.6% |
| Total | | Count | 1800 | 2959 | 92 | 4851 |
| | | % within moved to seek work | 37.1% | 61.0% | 1.9% | 100.0% |
| | | % within All Primary Respondents | 100.0% | 100.0% | 100.0% | 100.0% |
| | | % of Total | 37.1% | 61.0% | 1.9% | 100.0% |

Ffamily member or personal illness * All Primary Respondents Crosstabulation

| | | | All Primary Respondents | | | Total |
|-----------------------------------|---|--|-------------------------|---------------------|------------------|--------|
| | | | 1 Head of Household | 6 Single Individual | 7 Homeless Youth | |
| family member or personal illness | 0 | Count | 1626 | 2678 | 83 | 4387 |
| | | % within family member or personal illness | 37.1% | 61.0% | 1.9% | 100.0% |
| | | % within All Primary Respondents | 90.3% | 90.5% | 90.2% | 90.4% |
| | | % of Total | 33.5% | 55.2% | 1.7% | 90.4% |
| 1 yes | | Count | 174 | 281 | 9 | 464 |
| | | % within family member or personal illness | 37.5% | 60.6% | 1.9% | 100.0% |
| | | % within All Primary Respondents | 9.7% | 9.5% | 9.8% | 9.6% |
| | | % of Total | 3.6% | 5.8% | .2% | 9.6% |
| Total | | Count | 1800 | 2959 | 92 | 4851 |
| | | % within family member or personal illness | 37.1% | 61.0% | 1.9% | 100.0% |
| | | % within All Primary Respondents | 100.0% | 100.0% | 100.0% | 100.0% |
| | | % of Total | 37.1% | 61.0% | 1.9% | 100.0% |

Alcohol/substance abuse * All Primary Respondents Crosstabulation

| | | | All Primary Respondents | | | Total |
|-------------------------|----------------------------------|----------------------------------|-------------------------|---------------------|------------------|--------|
| | | | 1 Head of Household | 6 Single Individual | 7 Homeless Youth | |
| alcohol/substance abuse | 0 | Count | 1618 | 2247 | 86 | 3951 |
| | | % within alcohol/substance abuse | 41.0% | 56.9% | 2.2% | 100.0% |
| | | % within All Primary Respondents | 89.9% | 75.9% | 93.5% | 81.4% |
| | | % of Total | 33.4% | 46.3% | 1.8% | 81.4% |
| | 1 yes | Count | 182 | 712 | 6 | 900 |
| | | % within alcohol/substance abuse | 20.2% | 79.1% | .7% | 100.0% |
| | | % within All Primary Respondents | 10.1% | 24.1% | 6.5% | 18.6% |
| | | % of Total | 3.8% | 14.7% | .1% | 18.6% |
| Total | Count | 1800 | 2959 | 92 | 4851 | |
| | % within alcohol/substance abuse | 37.1% | 61.0% | 1.9% | 100.0% | |
| | % within All Primary Respondents | 100.0% | 100.0% | 100.0% | 100.0% | |
| | % of Total | 37.1% | 61.0% | 1.9% | 100.0% | |

Mental disabilities * All Primary Respondents Crosstabulation

| | | | All Primary Respondents | | | Total |
|---------------------|----------------------------------|----------------------------------|-------------------------|---------------------|------------------|--------|
| | | | 1 Head of Household | 6 Single Individual | 7 Homeless Youth | |
| mental disabilities | 0 | Count | 1670 | 2269 | 84 | 4023 |
| | | % within mental disabilities | 41.5% | 56.4% | 2.1% | 100.0% |
| | | % within All Primary Respondents | 92.8% | 76.7% | 91.3% | 82.9% |
| | | % of Total | 34.4% | 46.8% | 1.7% | 82.9% |
| | 1 yes | Count | 130 | 690 | 8 | 828 |
| | | % within mental disabilities | 15.7% | 83.3% | 1.0% | 100.0% |
| | | % within All Primary Respondents | 7.2% | 23.3% | 8.7% | 17.1% |
| | | % of Total | 2.7% | 14.2% | .2% | 17.1% |
| Total | Count | 1800 | 2959 | 92 | 4851 | |
| | % within mental disabilities | 37.1% | 61.0% | 1.9% | 100.0% | |
| | % within All Primary Respondents | 100.0% | 100.0% | 100.0% | 100.0% | |
| | % of Total | 37.1% | 61.0% | 1.9% | 100.0% | |

Physical disabilities * All Primary Respondents Crosstabulation

| | | | All Primary Respondents | | | Total |
|-----------------------|----------------------------------|----------------------------------|-------------------------|---------------------|------------------|--------|
| | | | 1 Head of Household | 6 Single Individual | 7 Homeless Youth | |
| physical disabilities | 0 | Count | 1702 | 2603 | 91 | 4396 |
| | | % within physical disabilities | 38.7% | 59.2% | 2.1% | 100.0% |
| | | % within All Primary Respondents | 94.6% | 88.0% | 98.9% | 90.6% |
| | | % of Total | 35.1% | 53.7% | 1.9% | 90.6% |
| | 1 yes | Count | 98 | 356 | 1 | 455 |
| | | % within physical disabilities | 21.5% | 78.2% | .2% | 100.0% |
| | | % within All Primary Respondents | 5.4% | 12.0% | 1.1% | 9.4% |
| | | % of Total | 2.0% | 7.3% | .0% | 9.4% |
| Total | Count | 1800 | 2959 | 92 | 4851 | |
| | % within physical disabilities | 37.1% | 61.0% | 1.9% | 100.0% | |
| | % within All Primary Respondents | 100.0% | 100.0% | 100.0% | 100.0% | |
| | % of Total | 37.1% | 61.0% | 1.9% | 100.0% | |

Domestic violence * All Primary Respondents Crosstabulation

| | | | All Primary Respondents | | | Total |
|-------------------|----------------------------------|----------------------------------|-------------------------|---------------------|------------------|--------|
| | | | 1 Head of Household | 6 Single Individual | 7 Homeless Youth | |
| domestic violence | 0 | Count | 1430 | 2765 | 86 | 4281 |
| | | % within domestic violence | 33.4% | 64.6% | 2.0% | 100.0% |
| | | % within All Primary Respondents | 79.4% | 93.4% | 93.5% | 88.2% |
| | | % of Total | 29.5% | 57.0% | 1.8% | 88.2% |
| | 1 yes | Count | 370 | 194 | 6 | 570 |
| | | % within domestic violence | 64.9% | 34.0% | 1.1% | 100.0% |
| | | % within All Primary Respondents | 20.6% | 6.6% | 6.5% | 11.8% |
| | | % of Total | 7.6% | 4.0% | .1% | 11.8% |
| Total | Count | 1800 | 2959 | 92 | 4851 | |
| | % within domestic violence | 37.1% | 61.0% | 1.9% | 100.0% | |
| | % within All Primary Respondents | 100.0% | 100.0% | 100.0% | 100.0% | |
| | % of Total | 37.1% | 61.0% | 1.9% | 100.0% | |

Child abuse * All Primary Respondents Crosstabulation

| | | All Primary Respondents | | | Total | |
|-------------|-----|----------------------------------|---------------------|------------------|--------|--------|
| | | 1 Head of Household | 6 Single Individual | 7 Homeless Youth | | |
| child abuse | 0 | Count | 1761 | 2915 | 85 | 4761 |
| | | % within child abuse | 37.0% | 61.2% | 1.8% | 100.0% |
| | | % within All Primary Respondents | 97.8% | 98.5% | 92.4% | 98.1% |
| | | % of Total | 36.3% | 60.1% | 1.8% | 98.1% |
| 1 | yes | Count | 39 | 44 | 7 | 90 |
| | | % within child abuse | 43.3% | 48.9% | 7.8% | 100.0% |
| | | % within All Primary Respondents | 2.2% | 1.5% | 7.6% | 1.9% |
| | | % of Total | .8% | .9% | .1% | 1.9% |
| Total | | Count | 1800 | 2959 | 92 | 4851 |
| | | % within child abuse | 37.1% | 61.0% | 1.9% | 100.0% |
| | | % within All Primary Respondents | 100.0% | 100.0% | 100.0% | 100.0% |
| | | % of Total | 37.1% | 61.0% | 1.9% | 100.0% |

Discharge * All Primary Respondents Crosstabulation

| | | All Primary Respondents | | | Total | |
|-----------|-----|----------------------------------|---------------------|------------------|--------|--------|
| | | 1 Head of Household | 6 Single Individual | 7 Homeless Youth | | |
| discharge | 0 | Count | 1742 | 2733 | 88 | 4563 |
| | | % within discharge | 38.2% | 59.9% | 1.9% | 100.0% |
| | | % within All Primary Respondents | 96.8% | 92.4% | 95.7% | 94.1% |
| | | % of Total | 35.9% | 56.3% | 1.8% | 94.1% |
| 1 | yes | Count | 58 | 226 | 4 | 288 |
| | | % within discharge | 20.1% | 78.5% | 1.4% | 100.0% |
| | | % within All Primary Respondents | 3.2% | 7.6% | 4.3% | 5.9% |
| | | % of Total | 1.2% | 4.7% | .1% | 5.9% |
| Total | | Count | 1800 | 2959 | 92 | 4851 |
| | | % within discharge | 37.1% | 61.0% | 1.9% | 100.0% |
| | | % within All Primary Respondents | 100.0% | 100.0% | 100.0% | 100.0% |
| | | % of Total | 37.1% | 61.0% | 1.9% | 100.0% |

Welfare assistance sanctions * All Primary Respondents Crosstabulation

| | | | All Primary Respondents | | | Total |
|------------------------------|---------------------------------------|---------------------------------------|-------------------------|---------------------|------------------|--------|
| | | | 1 Head of Household | 6 Single Individual | 7 Homeless Youth | |
| welfare assistance sanctions | 0 | Count | 1782 | 2934 | 92 | 4808 |
| | | % within welfare assistance sanctions | 37.1% | 61.0% | 1.9% | 100.0% |
| | | % within All Primary Respondents | 99.0% | 99.2% | 100.0% | 99.1% |
| | | % of Total | 36.7% | 60.5% | 1.9% | 99.1% |
| | 1 yes | Count | 18 | 25 | | 43 |
| | | % within welfare assistance sanctions | 41.9% | 58.1% | | 100.0% |
| | | % within All Primary Respondents | 1.0% | .8% | | .9% |
| | | % of Total | .4% | .5% | | .9% |
| Total | Count | 1800 | 2959 | 92 | 4851 | |
| | % within welfare assistance sanctions | 37.1% | 61.0% | 1.9% | 100.0% | |
| | % within All Primary Respondents | 100.0% | 100.0% | 100.0% | 100.0% | |
| | % of Total | 37.1% | 61.0% | 1.9% | 100.0% | |

Welfare payments not adequate * All Primary Respondents Crosstabulation

| | | | All Primary Respondents | | | Total |
|-------------------------------|--|--|-------------------------|---------------------|------------------|--------|
| | | | 1 Head of Household | 6 Single Individual | 7 Homeless Youth | |
| welfare payments not adequate | 0 | Count | 1701 | 2895 | 92 | 4688 |
| | | % within welfare payments not adequate | 36.3% | 61.8% | 2.0% | 100.0% |
| | | % within All Primary Respondents | 94.5% | 97.8% | 100.0% | 96.6% |
| | | % of Total | 35.1% | 59.7% | 1.9% | 96.6% |
| | 1 yes | Count | 99 | 64 | | 163 |
| | | % within welfare payments not adequate | 60.7% | 39.3% | | 100.0% |
| | | % within All Primary Respondents | 5.5% | 2.2% | | 3.4% |
| | | % of Total | 2.0% | 1.3% | | 3.4% |
| Total | Count | 1800 | 2959 | 92 | 4851 | |
| | % within welfare payments not adequate | 37.1% | 61.0% | 1.9% | 100.0% | |
| | % within All Primary Respondents | 100.0% | 100.0% | 100.0% | 100.0% | |
| | % of Total | 37.1% | 61.0% | 1.9% | 100.0% | |

Welfare time limits * All Primary Respondents Crosstabulation

| | | | All Primary Respondents | | | Total |
|---------------------|----------------------------------|----------------------------------|-------------------------|---------------------|------------------|--------|
| | | | 1 Head of Household | 6 Single Individual | 7 Homeless Youth | |
| welfare time limits | 0 | Count | 1783 | 2945 | 92 | 4820 |
| | | % within welfare time limits | 37.0% | 61.1% | 1.9% | 100.0% |
| | | % within All Primary Respondents | 99.1% | 99.5% | 100.0% | 99.4% |
| | | % of Total | 36.8% | 60.7% | 1.9% | 99.4% |
| | 1 yes | Count | 17 | 14 | | 31 |
| | | % within welfare time limits | 54.8% | 45.2% | | 100.0% |
| | | % within All Primary Respondents | .9% | .5% | | .6% |
| | | % of Total | .4% | .3% | | .6% |
| Total | Count | 1800 | 2959 | 92 | 4851 | |
| | % within welfare time limits | 37.1% | 61.0% | 1.9% | 100.0% | |
| | % within All Primary Respondents | 100.0% | 100.0% | 100.0% | 100.0% | |
| | % of Total | 37.1% | 61.0% | 1.9% | 100.0% | |

Bad credit history * All Primary Respondents Crosstabulation

| | | | All Primary Respondents | | | Total |
|--------------------|----------------------------------|----------------------------------|-------------------------|---------------------|------------------|--------|
| | | | 1 Head of Household | 6 Single Individual | 7 Homeless Youth | |
| bad credit history | 0 | Count | 1608 | 2720 | 90 | 4418 |
| | | % within bad credit history | 36.4% | 61.6% | 2.0% | 100.0% |
| | | % within All Primary Respondents | 89.3% | 91.9% | 97.8% | 91.1% |
| | | % of Total | 33.1% | 56.1% | 1.9% | 91.1% |
| | 1 yes | Count | 192 | 239 | 2 | 433 |
| | | % within bad credit history | 44.3% | 55.2% | .5% | 100.0% |
| | | % within All Primary Respondents | 10.7% | 8.1% | 2.2% | 8.9% |
| | | % of Total | 4.0% | 4.9% | .0% | 8.9% |
| Total | Count | 1800 | 2959 | 92 | 4851 | |
| | % within bad credit history | 37.1% | 61.0% | 1.9% | 100.0% | |
| | % within All Primary Respondents | 100.0% | 100.0% | 100.0% | 100.0% | |
| | % of Total | 37.1% | 61.0% | 1.9% | 100.0% | |

Reasons related to sexual orientation * All Primary Respondents Crosstabulation

| | | | All Primary Respondents | | | Total |
|---------------------------------------|--|--|-------------------------|---------------------|------------------|--------|
| | | | 1 Head of Household | 6 Single Individual | 7 Homeless Youth | |
| reasons related to sexual orientation | 0 | Count | 1793 | 2935 | 92 | 4820 |
| | | % within reasons related to sexual orientation | 37.2% | 60.9% | 1.9% | 100.0% |
| | | % within All Primary Respondents | 99.6% | 99.2% | 100.0% | 99.4% |
| | | % of Total | 37.0% | 60.5% | 1.9% | 99.4% |
| | 1 yes | Count | 7 | 24 | | 31 |
| | | % within reasons related to sexual orientation | 22.6% | 77.4% | | 100.0% |
| | | % within All Primary Respondents | .4% | .8% | | .6% |
| | | % of Total | .1% | .5% | | .6% |
| Total | Count | 1800 | 2959 | 92 | 4851 | |
| | % within reasons related to sexual orientation | 37.1% | 61.0% | 1.9% | 100.0% | |
| | % within All Primary Respondents | 100.0% | 100.0% | 100.0% | 100.0% | |
| | % of Total | 37.1% | 61.0% | 1.9% | 100.0% | |

15) Reasons Keeping People Homeless

Reasons Keeping People Homeless

by All Primaries

Multiple Response

Group \$REMAIN Reasons Keeping People Homeless
(Value tabulated = 1)

| Dichotomy label | Name | Count | Pct of Responses | Pct of Cases |
|-------------------------------|------|-------|------------------|--------------|
| bad credit | Q13A | 1713 | 9.5 | 23.2 |
| criminal background | Q13B | 869 | 4.8 | 11.8 |
| eviction history | Q13C | 839 | 4.7 | 11.4 |
| need more education | Q13D | 1604 | 8.9 | 21.7 |
| mental illness | Q13E | 980 | 5.4 | 13.3 |
| substance abuse | Q13F | 815 | 4.5 | 11.0 |
| do not speak English | Q13G | 443 | 2.5 | 6.0 |
| large family | Q13H | 886 | 4.9 | 12.0 |
| work history | Q13I | 1413 | 7.8 | 19.2 |
| lack of job skills | Q13J | 1952 | 10.8 | 26.5 |
| physical disability | Q13K | 787 | 4.4 | 10.7 |
| can't find affordable housing | Q13L | 4343 | 24.1 | 58.9 |
| U.S. citizenship status | Q13M | 386 | 2.1 | 5.2 |
| other | Q13N | 991 | 5.5 | 13.4 |
| Total responses | | 18021 | 100.0 | 244.3 |

1,493 missing cases; 7,378 valid cases

What is keeping people homeless? by all primaries

Case Processing Summary

| | Cases | |
|---|-------|---------|
| | Valid | Total |
| | N | Percent |
| All Primary Respondents * severe mental illness | 4851 | 100.0% |
| All Primary Respondents * chronic alcohol abuse needed | 4851 | 100.0% |
| All Primary Respondents * Needed Substance Abuse Services | 4851 | 100.0% |
| All Primary Respondents * chronic drug abuse needed | 4851 | 100.0% |
| All Primary Respondents * HIV/AIDS related illnesses | 4851 | 100.0% |
| All Primary Respondents * physical/medical condition | 4851 | 100.0% |

All Primary Respondents * Severe mental illness Crosstabulation

| | | | severe mental illness | | Total |
|-------------------------|-------------------|------------|-----------------------|--------|-------|
| | | | na | yes | |
| All Primary Respondents | Head of Household | Count | 1569 | 231 | 1800 |
| | | % of Total | 32.3% | 4.8% | 37.1% |
| | Single Individual | Count | 2161 | 798 | 2959 |
| | | % of Total | 44.5% | 16.5% | 61.0% |
| | Homeless Youth | Count | 77 | 15 | 92 |
| | | % of Total | 1.6% | .3% | 1.9% |
| Total | Count | 3807 | 1044 | 4851 | |
| | % of Total | 78.5% | 21.5% | 100.0% | |

All Primary Respondents * Chronic alcohol abuse needed Crosstabulation

| | | | chronic alcohol abuse needed | | Total |
|-------------------------|-------------------|------------|------------------------------|--------|-------|
| | | | na | yes | |
| All Primary Respondents | Head of Household | Count | 1674 | 126 | 1800 |
| | | % of Total | 34.5% | 2.6% | 37.1% |
| | Single Individual | Count | 2385 | 574 | 2959 |
| | | % of Total | 49.2% | 11.8% | 61.0% |
| | Homeless Youth | Count | 81 | 11 | 92 |
| | | % of Total | 1.7% | .2% | 1.9% |
| Total | Count | 4140 | 711 | 4851 | |
| | % of Total | 85.3% | 14.7% | 100.0% | |

All Primary Respondents * Needed Substance Abuse Services Crosstabulation

| | | | Needed Substance Abuse Services | | | | Total |
|-------------------------|-------------------|------------|---------------------------------|------|---------------|------------|-------|
| | | | na | both | alcohol abuse | drug abuse | |
| All Primary Respondents | Head of Household | Count | 1592 | 65 | 61 | 82 | 1800 |
| | | % of Total | 32.8% | 1.3% | 1.3% | 1.7% | 37.1% |
| | Single Individual | Count | 2234 | 230 | 344 | 151 | 2959 |
| | | % of Total | 46.1% | 4.7% | 7.1% | 3.1% | 61.0% |
| | Homeless Youth | Count | 79 | 10 | 1 | 2 | 92 |
| | | % of Total | 1.6% | .2% | .0% | .0% | 1.9% |
| Total | Count | 3905 | 305 | 406 | 235 | 4851 | |
| | % of Total | 80.5% | 6.3% | 8.4% | 4.8% | 100.0% | |

All Primary Respondents * Chronic drug abuse needed Crosstabulation

| | | | chronic drug abuse needed | | Total |
|-------------------------|-------------------|------------|---------------------------|--------|-------|
| | | | na | yes | |
| All Primary Respondents | Head of Household | Count | 1653 | 147 | 1800 |
| | | % of Total | 34.1% | 3.0% | 37.1% |
| | Single Individual | Count | 2578 | 381 | 2959 |
| | | % of Total | 53.1% | 7.9% | 61.0% |
| | Homeless Youth | Count | 80 | 12 | 92 |
| | | % of Total | 1.6% | .2% | 1.9% |
| Total | Count | 4311 | 540 | 4851 | |
| | % of Total | 88.9% | 11.1% | 100.0% | |

All Primary Respondents * HIV/AIDS related illnesses Crosstabulation

| | | | HIV/AIDS related illnesses | | Total |
|-------------------------|-------------------|------------|----------------------------|--------|-------|
| | | | na | yes | |
| All Primary Respondents | Head of Household | Count | 1783 | 17 | 1800 |
| | | % of Total | 36.8% | .4% | 37.1% |
| | Single Individual | Count | 2857 | 102 | 2959 |
| | | % of Total | 58.9% | 2.1% | 61.0% |
| | Homeless Youth | Count | 91 | 1 | 92 |
| | | % of Total | 1.9% | .0% | 1.9% |
| Total | Count | 4731 | 120 | 4851 | |
| | % of Total | 97.5% | 2.5% | 100.0% | |

All Primary Respondents * Physical/medical condition Crosstabulation

| | | | physical/medical condition | | Total |
|-------------------------|-------------------|------------|----------------------------|--------|-------|
| | | | na | yes | |
| All Primary Respondents | Head of Household | Count | 1552 | 248 | 1800 |
| | | % of Total | 32.0% | 5.1% | 37.1% |
| | Single Individual | Count | 2400 | 559 | 2959 |
| | | % of Total | 49.5% | 11.5% | 61.0% |
| | Homeless Youth | Count | 88 | 4 | 92 |
| | | % of Total | 1.8% | .1% | 1.9% |
| Total | Count | 4040 | 811 | 4851 | |
| | % of Total | 83.3% | 16.7% | 100.0% | |

16) Special Needs

Special Needs by Family Member Type Crosstabs

Case Processing Summary

| | Cases | | | | | |
|---|-------|---------|----------------|---------|-------|---------|
| | Valid | | Not Applicable | | Total | |
| | N | Percent | N | Percent | N | Percent |
| Family Member Type * severe mental illness | 4990 | 56.3% | 3881 | 43.7% | 8871 | 100.0% |
| Family Member Type * chronic alcohol abuse | 4896 | 55.2% | 3975 | 44.8% | 8871 | 100.0% |
| Family Member Type * chronic drug abuse | 4881 | 55.0% | 3990 | 45.0% | 8871 | 100.0% |
| Family Member Type * tuberculosis | 4853 | 54.7% | 4018 | 45.3% | 8871 | 100.0% |
| Family Member Type * HIV/AIDS related illnesses | 4863 | 54.8% | 4008 | 45.2% | 8871 | 100.0% |
| Family Member Type * physical/medical condition | 5085 | 57.3% | 3786 | 42.7% | 8871 | 100.0% |
| Family Member Type * not applicable/don't need | 4853 | 54.7% | 4018 | 45.3% | 8871 | 100.0% |

Family member type * Severe mental illness Crosstabulation

Count

| | | severe mental illness | | Total |
|--------------------|-------------------|-----------------------|------|-------|
| | | 0 | yes | |
| Family Member Type | head of household | 1571 | 227 | 1798 |
| | spouse | | 31 | 31 |
| | child | | 78 | 78 |
| | other family | 2 | 10 | 12 |
| | partner | 1 | 18 | 19 |
| | Single Individual | 2154 | 805 | 2959 |
| | Single Youth | 77 | 15 | 92 |
| | unspecified | | 1 | 1 |
| Total | 3805 | 1185 | 4990 | |

Family member type *Chronic alcohol abuse Crosstabulation

Count

| | | chronic alcohol abuse | | Total |
|--------------------|-------------------|-----------------------|-----|-------|
| | | 0 | yes | |
| Family Member Type | head of household | 1674 | 124 | 1798 |
| | spouse | | 20 | 20 |
| | child | | 3 | 3 |
| | other family | 3 | 8 | 11 |
| | partner | 1 | 11 | 12 |
| | Single Individual | 2469 | 490 | 2959 |
| | Single Youth | 87 | 5 | 92 |
| | unspecified | | 1 | 1 |
| Total | | 4234 | 662 | 4896 |

Family member type * Chronic drug abuse Crosstabulation

Count

| | | chronic drug abuse | | Total |
|--------------------|-------------------|--------------------|-----|-------|
| | | 0 | yes | |
| Family Member Type | head of household | 1662 | 136 | 1798 |
| | spouse | | 13 | 13 |
| | child | | 7 | 7 |
| | other family | 3 | 1 | 4 |
| | partner | | 8 | 8 |
| | Single Individual | 2580 | 379 | 2959 |
| | Single Youth | 85 | 7 | 92 |
| | Total | 4330 | 551 | 4881 |

Family member type * Tuberculosis Crosstabulation

Count

| | | tuberculosis | | Total |
|--------------------|-------------------|--------------|-----|-------|
| | | 0 | yes | |
| Family Member Type | head of household | 1792 | 6 | 1798 |
| | other family | 3 | | 3 |
| | partner | 1 | | 1 |
| | Single Individual | 2911 | 48 | 2959 |
| | Single Youth | 91 | 1 | 92 |
| Total | | 4798 | 55 | 4853 |

Family Member Type * HIV/AIDS related illnesses Crosstabulation

Count

| | | HIV/AIDS related illnesses | | Total |
|--------------------|-------------------|----------------------------|-----|-------|
| | | 0 | yes | |
| Family Member Type | head of household | 1781 | 17 | 1798 |
| | spouse | | 3 | 3 |
| | child | | 3 | 3 |
| | other family | 3 | | 3 |
| | partner | | 5 | 5 |
| | Single Individual | 2852 | 107 | 2959 |
| | Single Youth | 92 | | 92 |
| Total | | 4728 | 135 | 4863 |

Family Member Type * Physical/medical condition Crosstabulation

Count

| | | physical/medical condition | | Total |
|--------------------|-------------------|----------------------------|------|-------|
| | | 0 | yes | |
| Family Member Type | head of household | 1535 | 263 | 1798 |
| | spouse | | 41 | 41 |
| | child | | 155 | 155 |
| | other family | 3 | 21 | 24 |
| | partner | | 15 | 15 |
| | Single Individual | 2394 | 565 | 2959 |
| | Single Youth | 83 | 9 | 92 |
| unspecified | | 1 | 1 | |
| Total | | 4015 | 1070 | 5085 |

Mental Illness Among Adults, Family Members & Individuals Frequencies

Statistics

| | Mental Illness Among Adults | Individuals Receiving Mental Health Treatment | Mental Illness Among Family Members | Mental Illness Among Adult Individuals | Mental Illness Among Adult Family Members |
|---------|-----------------------------|---|-------------------------------------|--|---|
| N Valid | 4963 | 3051 | 8871 | 2959 | 2349 |

Frequency Table

Mental Illness Among Adults

| | | Frequency | Valid Percent | Cumulative Percent |
|-------|-------|-----------|---------------|--------------------|
| Valid | 0 | 3931 | 79.2 | 79.2 |
| | 1 yes | 1032 | 20.8 | 100.0 |
| | Total | 4963 | 100.0 | |

Individuals Receiving Mental Health Treatment

| | | Frequency | Valid Percent | Cumulative Percent |
|-------|-------|-----------|---------------|--------------------|
| Valid | 0 | 2231 | 73.1 | 73.1 |
| | 1 yes | 820 | 26.9 | 100.0 |
| | Total | 3051 | 100.0 | |

Mental Illness Among Family Members

| | | Frequency | Percent | Valid Percent | Cumulative Percent |
|-------|-------|-----------|---------|---------------|--------------------|
| Valid | 0 | 8506 | 95.9 | 95.9 | 95.9 |
| | 1 yes | 365 | 4.1 | 4.1 | 100.0 |
| | Total | 8871 | 100.0 | 100.0 | |

Mental Illness Among Adult Individuals

| | | Frequency | Valid Percent | Cumulative Percent |
|-------|-------|-----------|---------------|--------------------|
| Valid | 0 | 2154 | 72.8 | 72.8 |
| | 1 yes | 805 | 27.2 | 100.0 |
| | Total | 2959 | 100.0 | |

Mental Illness Among Adult Family Memberts

| | | Frequency | Valid Percent | Cumulative Percent |
|-------|-------|-----------|---------------|--------------------|
| Valid | 0 no | 2074 | 88.3 | 88.3 |
| | 1 yes | 275 | 11.7 | 100.0 |
| | Total | 2349 | 100.0 | |

Mental Illness Among Homeless Persons Frequencies

Statistics

| | Mental Illness Among Family Members | Individuals Receiving Mental Health Treatment |
|---------|---|--|
| N Valid | 5820 | 3051 |

Frequency Table

Mental Illness Among Family Members

| | | Frequency | Valid Percent | Cumulative Percent |
|-------|-------|-----------|---------------|--------------------|
| Valid | 0 | 5455 | 93.7 | 93.7 |
| | yes | 365 | 6.3 | 100.0 |
| | Total | 5820 | 100.0 | |

Mental Illness Among Single Individuals

| | | Frequency | Valid Percent | Cumulative Percent |
|-------|-------|-----------|---------------|--------------------|
| Valid | 0 | 2231 | 73.1 | 73.1 |
| | yes | 820 | 26.9 | 100.0 |
| | Total | 3051 | 100.0 | |

Frequencies

Statistics

severe mental illness

| | | |
|---|---------|------|
| N | Valid | 8871 |
| | Missing | 0 |

Mental Illness Among Total Homeless Population

| | Frequency | Percent | Valid Percent | Cumulative Percent |
|---------|-----------|---------|---------------|--------------------|
| Valid 0 | 3803 | 42.9 | 42.9 | 42.9 |
| yes | 1185 | 13.4 | 13.4 | 56.2 |
| NA | 3883 | 43.8 | 43.8 | 100.0 |
| Total | 8871 | 100.0 | 100.0 | |

Individual Gender Breakdown * Individuals Receiving Mental Health Treatment Crosstabulation

| | | | Individuals Receiving Mental Health Treatment | | Total |
|-----------------------------|--------------------------------------|--------------------------------------|---|--------|--------|
| | | | 0 | yes | |
| Individual Gender Breakdown | male | Count | 1649 | 518 | 2167 |
| | | % within Individual Gender Breakdown | 76.1% | 23.9% | 100.0% |
| | | % of Total | 54.0% | 17.0% | 71.0% |
| | female | Count | 562 | 296 | 858 |
| | | % within Individual Gender Breakdown | 65.5% | 34.5% | 100.0% |
| | | % of Total | 18.4% | 9.7% | 28.1% |
| | transgender | Count | 7 | 5 | 12 |
| | | % within Individual Gender Breakdown | 58.3% | 41.7% | 100.0% |
| | | % of Total | .2% | .2% | .4% |
| unspecified | Count | 13 | 1 | 14 | |
| | % within Individual Gender Breakdown | 92.9% | 7.1% | 100.0% | |
| | % of Total | .4% | .0% | .5% | |
| Total | Count | 2231 | 820 | 3051 | |
| | % within Individual Gender Breakdown | 73.1% | 26.9% | 100.0% | |
| | % of Total | 73.1% | 26.9% | 100.0% | |

**Substance Abuse Among Respondents
Frequency Table**

Substance Abuse Individuals and Families

| | | Frequency | Percent | Valid Percent | Cumulative Percent |
|-------|-------------------|-----------|---------|---------------|--------------------|
| Valid | 1 Not Applicable | 7944 | 89.6 | 89.6 | 89.6 |
| | 5 Substance Abuse | 927 | 10.4 | 10.4 | 100.0 |
| | Total | 8871 | 100.0 | 100.0 | |

Substance Abuse Among Individuals

| | | Frequency | Valid Percent | Cumulative Percent |
|-------|-------------------|-----------|---------------|--------------------|
| Valid | 1 Not Applicable | 2382 | 78.1 | 78.1 |
| | 5 Substance Abuse | 669 | 21.9 | 100.0 |
| | Total | 3051 | 100.0 | |

Substance Abuse Among Families

| | | Frequency | Valid Percent | Cumulative Percent |
|-------|-------------------|-----------|---------------|--------------------|
| Valid | 1 Not Applicable | 5562 | 95.6 | 95.6 |
| | 5 Substance Abuse | 258 | 4.4 | 100.0 |
| | Total | 5820 | 100.0 | |

Persons with both Drug and Alcohol Abuse

| | | Frequency | Valid Percent | Cumulative Percent |
|-------|---------------------|-----------|---------------|--------------------|
| Valid | 1 head of household | 62 | 21.7 | 21.7 |
| | 2 spouse | 7 | 2.4 | 24.1 |
| | 3 child | 2 | .7 | 24.8 |
| | 4 other family | 1 | .3 | 25.2 |
| | 5 partner | 2 | .7 | 25.9 |
| | 6 Single Individual | 208 | 72.7 | 98.6 |
| | 7 Single Youth | 4 | 1.4 | 100.0 |
| | Total | 286 | 100.0 | |

Substance Abuse Among Adult Family Members

| | | Frequency | Valid Percent | Cumulative Percent |
|-------|-------------------|-----------|---------------|--------------------|
| Valid | 1 Not Applicable | 2109 | 89.8 | 89.8 |
| | 5 Substance Abuse | 240 | 10.2 | 100.0 |
| | Total | 2349 | 100.0 | |

Substance Abuse Among Adults

| | | Frequency | Valid Percent | Cumulative Percent |
|-------|-------------------|-----------|---------------|--------------------|
| Valid | 1 Not Applicable | 4099 | 82.6 | 82.6 |
| | 5 Substance Abuse | 864 | 17.4 | 100.0 |
| | Total | 4963 | 100.0 | |

Substance Abuse Among Adult Individuals

| | | Frequency | Valid Percent | Cumulative Percent |
|-------|-------------------|-----------|---------------|--------------------|
| Valid | 1 Not Applicable | 2298 | 77.7 | 77.7 |
| | 5 Substance Abuse | 661 | 22.3 | 100.0 |
| | Total | 2959 | 100.0 | |

Frequencies

Statistics

| | | chronic alcohol abuse | substance abuse | chronic drug abuse |
|---|---------|-----------------------|-----------------|--------------------|
| N | Valid | 8871 | 8871 | 8871 |
| | Missing | 0 | 0 | 0 |

Frequency Table

chronic alcohol abuse

| | | Frequency | Percent | Valid Percent | Cumulative Percent |
|-------|-------|-----------|---------|---------------|--------------------|
| Valid | 0 | 4234 | 47.7 | 47.7 | 47.7 |
| | 1 yes | 662 | 7.5 | 7.5 | 55.2 |
| | na | 3975 | 44.8 | 44.8 | 100.0 |
| | Total | 8871 | 100.0 | 100.0 | |

substance abuse

| | | Frequency | Percent | Valid Percent | Cumulative Percent |
|-------|-------------------|-----------|---------|---------------|--------------------|
| Valid | 0 no | 3983 | 44.9 | 44.9 | 44.9 |
| | 1 both | 286 | 3.2 | 3.2 | 48.1 |
| | 2 alcohol abuse | 376 | 4.2 | 4.2 | 52.4 |
| | 3 drug abuse | 265 | 3.0 | 3.0 | 55.3 |
| | 99 not applicable | 3961 | 44.7 | 44.7 | 100.0 |
| | Total | 8871 | 100.0 | 100.0 | |

chronic drug abuse

| | | Frequency | Percent | Valid Percent | Cumulative Percent |
|-------|-------|-----------|---------|---------------|--------------------|
| Valid | 0 | 4328 | 48.8 | 48.8 | 48.8 |
| | 1 yes | 551 | 6.2 | 6.2 | 55.0 |
| | na | 3992 | 45.0 | 45.0 | 100.0 |
| | Total | 8871 | 100.0 | 100.0 | |

Crosstabs

Case Processing Summary

| | Cases | | | | | |
|---|-------|---------|---------|---------|-------|---------|
| | Valid | | Missing | | Total | |
| | N | Percent | N | Percent | N | Percent |
| chronic alcohol abuse * chronic drug abuse | 8871 | 100.0% | 0 | .0% | 8871 | 100.0% |

chronic alcohol abuse * chronic drug abuse Crosstabulation

Count

| | | chronic drug abuse | | | Total |
|-----------------------|-------|--------------------|-------|------|-------|
| | | 0 | 1 yes | na | |
| chronic alcohol abuse | 0 | 3983 | 249 | 2 | 4234 |
| | 1 yes | 345 | 286 | 31 | 662 |
| | na | | 16 | 3959 | 3975 |
| | Total | 4328 | 551 | 3992 | 8871 |

Incidence of TB Among Primaries Crosstabs

Case Processing Summary

| | Cases | |
|---|-------|---------|
| | Valid | Total |
| | N | Percent |
| All Primary Respondents * tuberculosis | 4851 | 100.0% |

All Primary Respondents * tuberculosis Crosstabulation

| | | | tuberculosis | | | Total |
|-------------------------|----------------------------------|----------------------------------|--------------|--------|--------|--------|
| | | | 0 | yes | 999 | |
| All Primary Respondents | Head of Household | Count | 1792 | 6 | 2 | 1800 |
| | | % within All Primary Respondents | 99.6% | .3% | .1% | 100.0% |
| | | % within tuberculosis | 37.4% | 10.9% | 100.0% | 37.1% |
| | | % of Total | 36.9% | .1% | .0% | 37.1% |
| | Single Individual | Count | 2911 | 48 | | 2959 |
| | | % within All Primary Respondents | 98.4% | 1.6% | | 100.0% |
| | | % within tuberculosis | 60.7% | 87.3% | | 61.0% |
| | | % of Total | 60.0% | 1.0% | | 61.0% |
| | Homeless Youth | Count | 91 | 1 | | 92 |
| | | % within All Primary Respondents | 98.9% | 1.1% | | 100.0% |
| | | % within tuberculosis | 1.9% | 1.8% | | 1.9% |
| | | % of Total | 1.9% | .0% | | 1.9% |
| Total | Count | 4794 | 55 | 2 | 4851 | |
| | % within All Primary Respondents | 98.8% | 1.1% | .0% | 100.0% | |
| | % within tuberculosis | 100.0% | 100.0% | 100.0% | 100.0% | |
| | % of Total | 98.8% | 1.1% | .0% | 100.0% | |

**17) Last Permanent Residence
Frequencies
Last Permanent Address By County**

Statistics

last permanent address-county

| | | |
|---|---------|------|
| N | Valid | 8871 |
| | Missing | 0 |

Last Permanent Address by County

| | | Frequency | Percent | Valid Percent | Cumulative Percent |
|-------|----------------|-----------|---------|---------------|--------------------|
| Valid | Denver | 3659 | 41.2 | 41.2 | 41.2 |
| | Boulder | 1084 | 12.2 | 12.2 | 53.5 |
| | Adams | 1054 | 11.9 | 11.9 | 65.3 |
| | Jefferson | 902 | 10.2 | 10.2 | 75.5 |
| | Other State | 793 | 8.9 | 8.9 | 84.5 |
| | Arapahoe | 668 | 7.5 | 7.5 | 92.0 |
| | No Response | 351 | 4.0 | 4.0 | 95.9 |
| | Other Colorado | 235 | 2.6 | 2.6 | 98.6 |
| | Other Country | 60 | .7 | .7 | 99.3 |
| | Broomfield | 54 | .6 | .6 | 99.9 |
| | Douglas | 11 | .1 | .1 | 100.0 |
| | Total | 8871 | 100.0 | 100.0 | |

Last Permanent Address By County

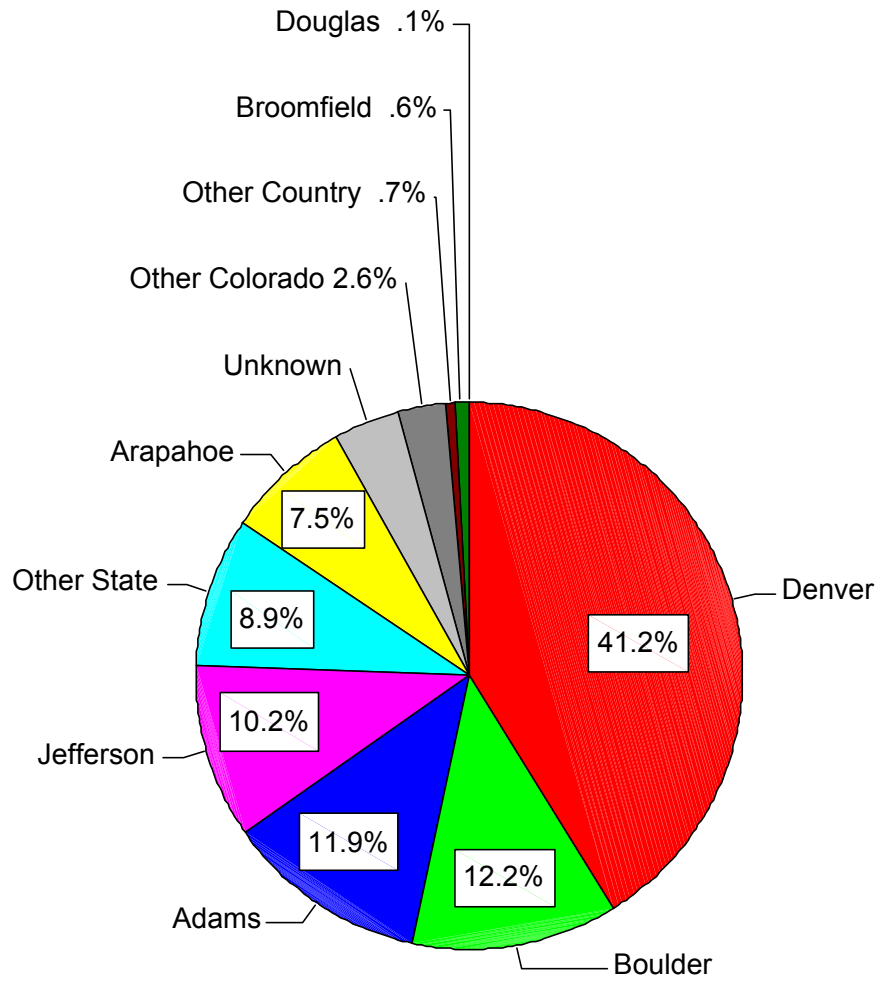

Last Permanent Address - Outside Denver Metropolitan Area Frequencies

Statistics

| | | | |
|---------|------------------------------------|----------------------------|---------------|
| | Other County within Colorado | Other State within U.S. | Other Country |
| N Valid | 214 | 668 | 56 |

Frequency Table

Other County within Colorado

| | | Frequency | Valid Percent | Cumulative Percent |
|-------|-------------|-----------|---------------|-----------------------|
| Valid | Other | 60 | 28.0 | 28.0 |
| | Weld | 46 | 21.5 | 49.5 |
| | El Paso | 42 | 19.6 | 69.2 |
| | Larimer | 13 | 6.1 | 75.2 |
| | Mesa | 9 | 4.2 | 79.4 |
| | Pueblo | 8 | 3.7 | 83.2 |
| | Park | 7 | 3.3 | 86.4 |
| | Gilpin | 6 | 2.8 | 89.3 |
| | Logan | 6 | 2.8 | 92.1 |
| | Morgan | 5 | 2.3 | 94.4 |
| | Clear Creek | 3 | 1.4 | 95.8 |
| | Delta | 2 | .9 | 96.7 |
| | Fremont | 2 | .9 | 97.7 |
| | Gunnison | 1 | .5 | 98.1 |
| | Montrose | 1 | .5 | 98.6 |
| | Otero | 1 | .5 | 99.1 |
| | Pitkin | 1 | .5 | 99.5 |
| | Summit | 1 | .5 | 100.0 |
| | Total | 214 | 100.0 | |

Other State within U.S.

| | | Frequency | Valid Percent | Cumulative Percent |
|-------|----------------------|-----------|---------------|--------------------|
| Valid | California | 102 | 15.3 | 15.3 |
| | Texas | 57 | 8.5 | 23.8 |
| | South Dakota | 35 | 5.2 | 29.0 |
| | Illinois | 32 | 4.8 | 33.8 |
| | Oklahoma | 30 | 4.5 | 38.3 |
| | Utah | 30 | 4.5 | 42.8 |
| | Florida | 29 | 4.3 | 47.2 |
| | Wyoming | 28 | 4.2 | 51.3 |
| | Arizona | 27 | 4.0 | 55.4 |
| | Washington | 27 | 4.0 | 59.4 |
| | New Mexico | 22 | 3.3 | 62.7 |
| | Tennessee | 16 | 2.4 | 65.1 |
| | Nebraska | 15 | 2.2 | 67.4 |
| | Nevada | 14 | 2.1 | 69.5 |
| | North Carolina | 14 | 2.1 | 71.6 |
| | Oregon | 13 | 1.9 | 73.5 |
| | Idaho | 12 | 1.8 | 75.3 |
| | Massachusetts | 12 | 1.8 | 77.1 |
| | Pennsylvania | 12 | 1.8 | 78.9 |
| | Kansas | 10 | 1.5 | 80.4 |
| | Maryland | 10 | 1.5 | 81.9 |
| | Michigan | 10 | 1.5 | 83.4 |
| | Missouri | 10 | 1.5 | 84.9 |
| | Wisconsin | 10 | 1.5 | 86.4 |
| | New York | 8 | 1.2 | 87.6 |
| | Alabama | 7 | 1.0 | 88.6 |
| | Arkansas | 7 | 1.0 | 89.7 |
| | Minnesota | 7 | 1.0 | 90.7 |
| | Mississippi | 7 | 1.0 | 91.8 |
| | New Hampshire | 7 | 1.0 | 92.8 |
| | Georgia | 6 | .9 | 93.7 |
| | Virginia | 6 | .9 | 94.6 |
| | Alaska | 5 | .7 | 95.4 |
| | Iowa | 5 | .7 | 96.1 |
| | Connecticut | 4 | .6 | 96.7 |
| | Indiana | 4 | .6 | 97.3 |
| | Montana | 3 | .4 | 97.8 |
| | North Dakota | 3 | .4 | 98.2 |
| | Louisiana | 2 | .3 | 98.5 |
| | Ohio | 2 | .3 | 98.8 |
| | Rhode Island | 2 | .3 | 99.1 |
| | South Carolina | 2 | .3 | 99.4 |
| | Hawaii | 1 | .1 | 99.6 |
| | Kentucky | 1 | .1 | 99.7 |
| | West Virginia | 1 | .1 | 99.9 |
| | District of Columbia | 1 | .1 | 100.0 |
| | Total | 668 | 100.0 | |

Other Country

| | | Frequency | Valid Percent | Cumulative Percent |
|-------|----------|-----------|---------------|--------------------|
| Valid | Mexico | 37 | 66.1 | 66.1 |
| | Ukraine | 9 | 16.1 | 82.1 |
| | Honduras | 8 | 14.3 | 96.4 |
| | Hungary | 1 | 1.8 | 98.2 |
| | Canada | 1 | 1.8 | 100.0 |
| | Total | 56 | 100.0 | |

Crosstabs

Case Processing Summary

| | Cases | | | | | |
|--|-------|---------|---------|---------|-------|---------|
| | Valid | | Missing | | Total | |
| | N | Percent | N | Percent | N | Percent |
| last permanent address-county * Single/Family Breakdown | 8871 | 100.0% | 0 | .0% | 8871 | 100.0% |

Last permanent address-county * Single/Family Breakdown Crosstabulation

Count

| | | Single/Family Breakdown | | Total |
|-------------------------------|----------------|-------------------------|---------------|-------|
| | | Single Individual | Family Member | |
| last permanent address-county | Denver | 1176 | 2484 | 3660 |
| | Adams | 205 | 848 | 1053 |
| | Jefferson | 192 | 710 | 902 |
| | Boulder | 516 | 568 | 1084 |
| | Arapahoe | 169 | 499 | 668 |
| | Douglas | 7 | 4 | 11 |
| | Broomfield | 18 | 36 | 54 |
| | Other Colorado | 79 | 156 | 235 |
| | Other State | 338 | 455 | 793 |
| | Other Country | 7 | 53 | 60 |
| | 999 | 344 | 7 | 351 |
| Total | 3051 | 5820 | 8871 | |

18) County Last Night Frequencies County Where Survey Respondents Spent Last Night

Statistics

in which county did you spend last night?

| | | |
|---|---------|------|
| N | Valid | 8871 |
| | Missing | 0 |

County Where Homeless Persons Spent Last Night

| | | Frequency | Percent | Valid Percent | Cumulative Percent |
|-------|----------------|-----------|---------|---------------|--------------------|
| Valid | Denver | 4648 | 52.4 | 52.4 | 52.4 |
| | Boulder | 1454 | 16.4 | 16.4 | 68.8 |
| | Jefferson | 1099 | 12.4 | 12.4 | 81.2 |
| | Adams | 1015 | 11.4 | 11.4 | 92.6 |
| | Arapahoe | 550 | 6.2 | 6.2 | 98.8 |
| | Broomfield | 30 | .3 | .3 | 99.2 |
| | Other Colorado | 28 | .3 | .3 | 99.5 |
| | Douglas | 24 | .3 | .3 | 99.7 |
| | Unknown | 10 | .1 | .1 | 99.9 |
| | Other Country | 9 | .1 | .1 | 100.0 |
| | Other State | 4 | .0 | .0 | 100.0 |
| | Total | 8871 | 100.0 | 100.0 | |

County Where Persons Spent Last Night

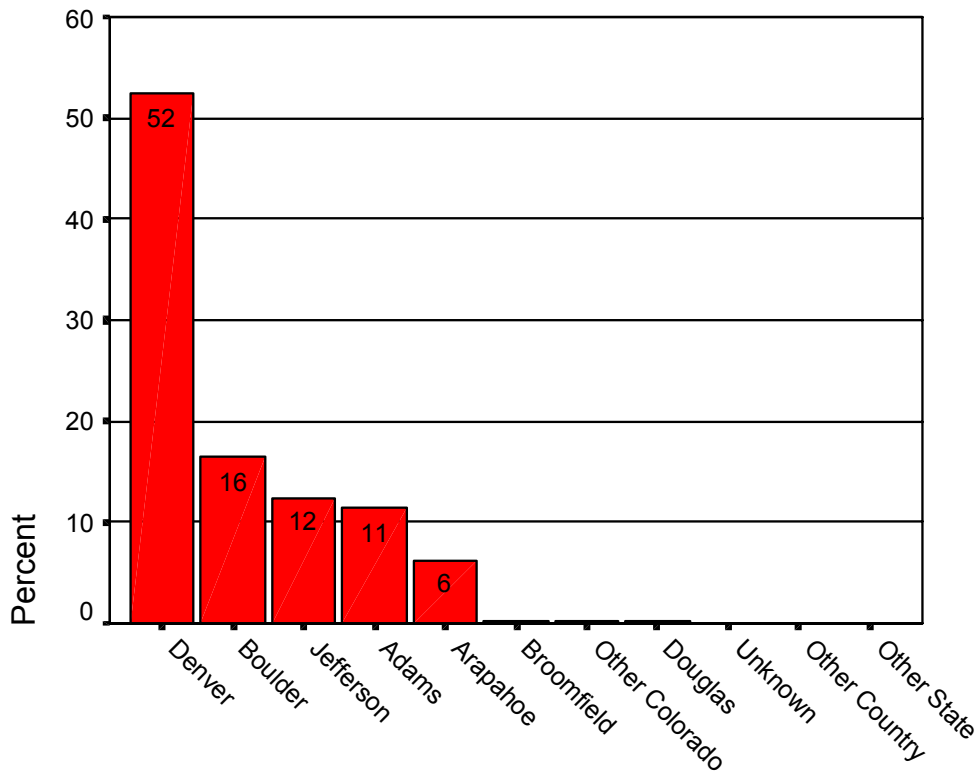

Where Last Night by Family Type Crosstabs

Case Processing Summary

| | Cases | | | | | |
|--|-------|---------|---------|---------|-------|---------|
| | Valid | | Missing | | Total | |
| | N | Percent | N | Percent | N | Percent |
| in which county did you spend last night? * Single/Family Breakdown | 8871 | 100.0% | 0 | .0% | 8871 | 100.0% |

County Last Night? * Single/Family Breakdown Crosstabulation

Count

| | | Single/Family Breakdown | | Total |
|---|----------------|-------------------------|---------------|-------------|
| | | Single Individual | Family Member | |
| in which county did you spend last night? | Denver | 1865 | 2783 | 4648 |
| | Adams | 110 | 905 | 1015 |
| | Jefferson | 160 | 939 | 1099 |
| | Boulder | 800 | 654 | 1454 |
| | Arapahoe | 80 | 470 | 550 |
| | Douglas | 4 | 20 | 24 |
| | Other Colorado | 8 | 20 | 28 |
| | Other State | 2 | 2 | 4 |
| | Other Country | 2 | 7 | 9 |
| | Broomfield | 10 | 20 | 30 |
| | Unknown | 10 | | 10 |
| Total | | 3051 | 5820 | 8871 |

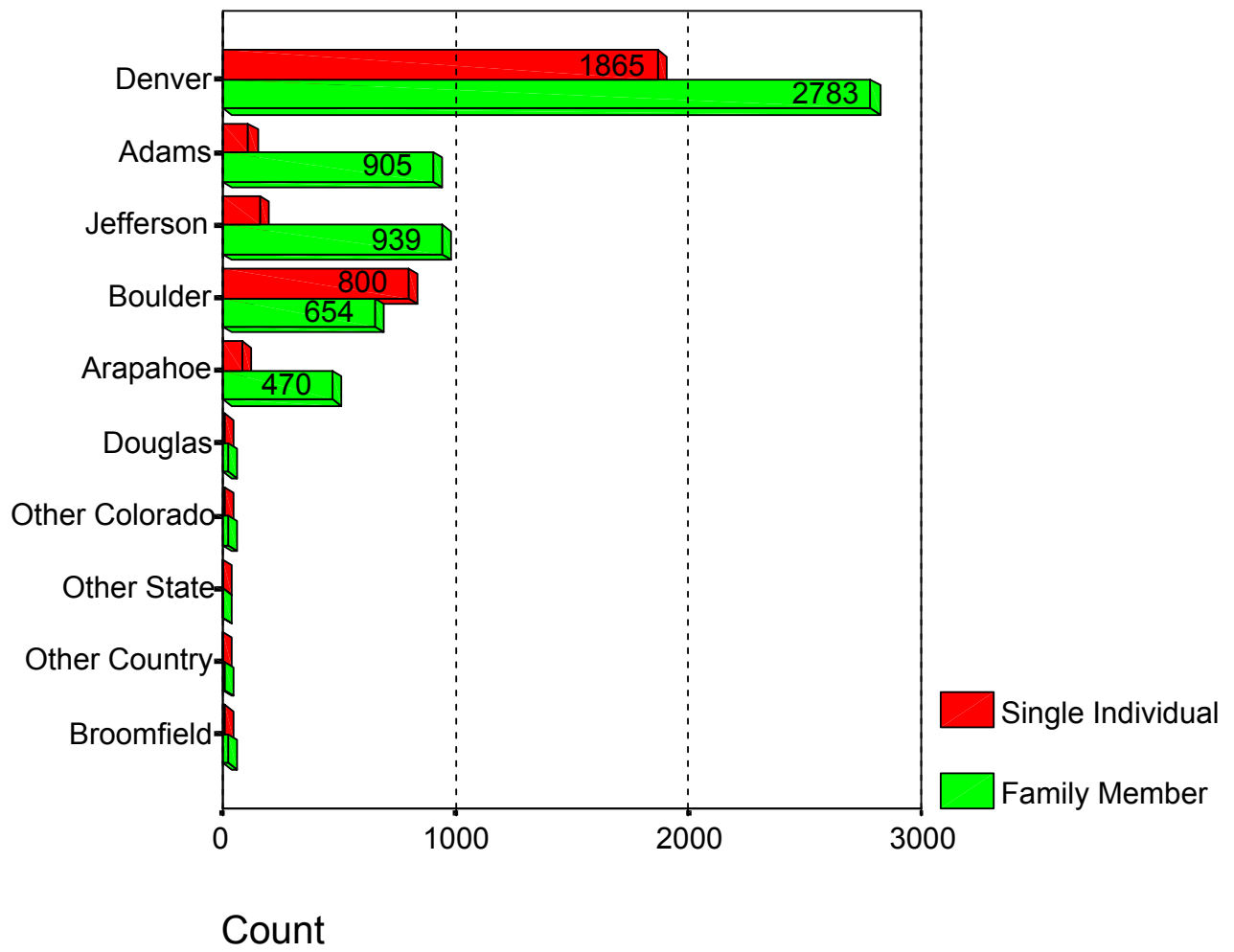

19) Last Permanent Address & County Last Night Cross Tabulation

Last Permanent Address and County Last Night Crosstab Crosstabs

Case Processing Summary

| | Cases | | | | | |
|---|-------|---------|---------|---------|-------|---------|
| | Valid | | Missing | | Total | |
| | N | Percent | N | Percent | N | Percent |
| last permanent address-county * in which county did you spend last night? | 8871 | 100.0% | 0 | .0% | 8871 | 100.0% |

Last permanent address-county * In which county did you spend last night? Crosstabulation

Count

| | | in which county did you spend last night? | | | | | | | | | | | Total | |
|-------------------------------|----------------|---|-------|-----------|---------|----------|---------|----------------|-------------|---------------|------------|-------------|-------|------|
| | | Denver | Adams | Jefferson | Boulder | Arapahoe | Douglas | Other Colorado | Other State | Other Country | Broomfield | No response | | |
| last permanent address-county | Denver | 3100 | 139 | 192 | 58 | 142 | 13 | 7 | | | | | 9 | 3660 |
| | Adams | 273 | 672 | 68 | 13 | 27 | | | | | | | | 1053 |
| | Jefferson | 189 | 34 | 650 | 9 | 12 | 5 | | 2 | | | | 1 | 902 |
| | Boulder | 44 | 1 | 3 | 1032 | 2 | | 1 | | 1 | | | | 1084 |
| | Arapahoe | 269 | 48 | 46 | 6 | 296 | 3 | | | | | | | 668 |
| | Douglas | 11 | | | | | | | | | | | | 11 |
| | Broomfield | 10 | | 3 | 12 | | | | | | 29 | | | 54 |
| | Other Colorado | 92 | 31 | 31 | 43 | 17 | 3 | 11 | | 7 | | | | 235 |
| | Other State | 427 | 84 | 88 | 144 | 42 | | 5 | 2 | | 1 | | | 793 |
| | Other Country | 15 | 6 | 18 | 5 | 12 | | 4 | | | | | | 60 |
| | no reponse | 218 | | | 132 | | | | | 1 | | | | 351 |
| Total | | 4648 | 1015 | 1099 | 1454 | 550 | 24 | 28 | 4 | 9 | 30 | 10 | | 8871 |

County Breakouts

County Last Night - Denver

Basic Demographic Information

Frequencies

Statistics

Single/Family Breakdown

| | | |
|---|---------|------|
| N | Valid | 4648 |
| | Missing | 0 |

Single/Family Breakdown

| | Frequency | Percent | Valid Percent | Cumulative Percent |
|-------------------------|-----------|---------|---------------|--------------------|
| Valid Single Individual | 1865 | 40.1 | 40.1 | 40.1 |
| Family Member | 2783 | 59.9 | 59.9 | 100.0 |
| Total | 4648 | 100.0 | 100.0 | |

Frequencies

Statistics

Family Member Type

| | | |
|---|---------|------|
| N | Valid | 4648 |
| | Missing | 0 |

Family Member Type

| | Frequency | Percent | Valid Percent | Cumulative Percent |
|-------------------------|-----------|---------|---------------|--------------------|
| Valid head of household | 885 | 19.0 | 19.0 | 19.0 |
| spouse | 146 | 3.1 | 3.1 | 22.2 |
| child | 1590 | 34.2 | 34.2 | 56.4 |
| other family | 60 | 1.3 | 1.3 | 57.7 |
| partner | 70 | 1.5 | 1.5 | 59.2 |
| Single Individual | 1800 | 38.7 | 38.7 | 97.9 |
| Single Youth | 65 | 1.4 | 1.4 | 99.3 |
| unspecified | 32 | .7 | .7 | 100.0 |
| Total | 4648 | 100.0 | 100.0 | |

Frequencies

Statistics

Single Individual

| | | |
|---|-------|------|
| N | Valid | 1865 |
|---|-------|------|

Single Individual

| | | Frequency | Valid Percent | Cumulative Percent |
|-------|-------------------|-----------|---------------|--------------------|
| Valid | Single Individual | 1800 | 96.5 | 96.5 |
| | Homeless Youth | 65 | 3.5 | 100.0 |
| | Total | 1865 | 100.0 | |

Frequencies

Statistics

family/household composition

| | | |
|---|---------|------|
| N | Valid | 4648 |
| | Missing | 0 |

family/household composition

| | | Frequency | Percent | Valid Percent | Cumulative Percent |
|-------|---------------------------------|-----------|---------|---------------|--------------------|
| Valid | single individual | 1865 | 40.1 | 40.1 | 40.1 |
| | two parent family with children | 568 | 12.2 | 12.2 | 52.3 |
| | one parent family with children | 1973 | 42.4 | 42.4 | 94.8 |
| | couple without children | 159 | 3.4 | 3.4 | 98.2 |
| | other family | 83 | 1.8 | 1.8 | 100.0 |
| | Total | 4648 | 100.0 | 100.0 | |

Frequencies

Statistics

what type of place did you spend last night?

| | | |
|---|---------|------|
| N | Valid | 4648 |
| | Missing | 0 |

what type of place did you spend last night?

| | Frequency | Percent | Valid Percent | Cumulative Percent |
|-------------------------------|-----------|---------|---------------|--------------------|
| Valid In Transitional Housing | 1791 | 38.5 | 38.5 | 38.5 |
| Emergency Shelter | 1046 | 22.5 | 22.5 | 61.0 |
| With a Friend or Relative | 517 | 11.1 | 11.1 | 72.2 |
| On the Street | 411 | 8.8 | 8.8 | 81.0 |
| Hotel/Motel | 378 | 8.1 | 8.1 | 89.1 |
| In a Car | 114 | 2.5 | 2.5 | 91.6 |
| Domestic Violence Shelter | 110 | 2.4 | 2.4 | 94.0 |
| Own Home | 58 | 1.2 | 1.2 | 95.2 |
| Camping | 58 | 1.2 | 1.2 | 96.5 |
| Other | 45 | 1.0 | 1.0 | 97.4 |
| Migrant Shelter | 34 | .7 | .7 | 98.1 |
| Detox Facility | 17 | .4 | .4 | 98.5 |
| Bus | 17 | .4 | .4 | 98.9 |
| 99 | 12 | .3 | .3 | 99.1 |
| Psychiatric Hospital | 11 | .2 | .2 | 99.4 |
| Medical Hospital | 10 | .2 | .2 | 99.6 |
| Don't Know | 10 | .2 | .2 | 99.8 |
| Prison/Jail | 9 | .2 | .2 | 100.0 |
| Total | 4648 | 100.0 | 100.0 | |

**What type of place did you spend last night? * Single/Family Breakdown
Crosstabulation**

| Count | | Single/Family Breakdown | | Total |
|--|---------------------------|-------------------------|---------------|-------|
| | | Single Individual | Family Member | |
| what type of place did you spend last night? | Emergency Shelter | 618 | 428 | 1046 |
| | Domestic Violence Shelter | 28 | 82 | 110 |
| | On the Street | 311 | 100 | 411 |
| | In Transitional Housing | 345 | 1446 | 1791 |
| | With a Friend or Relative | 196 | 321 | 517 |
| | Hotel/Motel | 122 | 256 | 378 |
| | Prison/Jail | 9 | | 9 |
| | Detox Facility | 15 | 2 | 17 |
| | Psychiatric Hospital | 11 | | 11 |
| | Medical Hospital | 10 | | 10 |
| | Own Home | 13 | 45 | 58 |
| | Don't Know | 10 | | 10 |
| | In a Car | 53 | 61 | 114 |
| | Camping | 53 | 5 | 58 |
| | Migrant Shelter | 26 | 8 | 34 |
| | Bus | 14 | 3 | 17 |
| | Other | 27 | 18 | 45 |
| | 99 | 4 | 8 | 12 |
| | Total | 1865 | 2783 | 4648 |

Frequencies

Statistics

gender

| | | |
|---|---------|------|
| N | Valid | 4648 |
| | Missing | 0 |

Gender

| | Frequency | Percent | Valid Percent | Cumulative Percent |
|-------------|-----------|---------|---------------|--------------------|
| Valid male | 2481 | 53.4 | 53.4 | 53.4 |
| female | 2139 | 46.0 | 46.0 | 99.4 |
| unspecified | 21 | .5 | .5 | 99.8 |
| transgender | 7 | .2 | .2 | 100.0 |
| Total | 4648 | 100.0 | 100.0 | |

Frequencies

Statistics

| | Family Gender Breakdown | Individual Gender Breakdown |
|---------|-------------------------|-----------------------------|
| N Valid | 2783 | 1865 |

Frequency Table

Family Gender Breakdown

| | Frequency | Valid Percent | Cumulative Percent |
|--------------|-----------|---------------|--------------------|
| Valid female | 1673 | 60.1 | 60.1 |
| male | 1094 | 39.3 | 99.4 |
| unspecified | 15 | .5 | 100.0 |
| transgender | 1 | .0 | 100.0 |
| Total | 2783 | 100.0 | |

Individual Gender Breakdown

| | Frequency | Valid Percent | Cumulative Percent |
|-------------|-----------|---------------|--------------------|
| Valid male | 1387 | 74.4 | 74.4 |
| female | 466 | 25.0 | 99.4 |
| transgender | 6 | .3 | 99.7 |
| unspecified | 6 | .3 | 100.0 |
| Total | 1865 | 100.0 | |

Frequencies

Statistics

Age Group Breakdown

| | | |
|---|---------|------|
| N | Valid | 4388 |
| | Missing | 260 |

Age Group Breakdown

| | Frequency | Percent | Valid Percent | Cumulative Percent |
|-------------|-----------|---------|---------------|--------------------|
| Valid 0 - 5 | 719 | 15.5 | 16.4 | 16.4 |
| 6 - 12 | 603 | 13.0 | 13.7 | 30.1 |
| 13 - 17 | 303 | 6.5 | 6.9 | 37.0 |
| 18 - 21 | 361 | 7.8 | 8.2 | 45.3 |
| 22 - 30 | 499 | 10.7 | 11.4 | 56.6 |
| 31 - 40 | 759 | 16.3 | 17.3 | 73.9 |
| 41 - 50 | 762 | 16.4 | 17.4 | 91.3 |
| 51 - 64 | 343 | 7.4 | 7.8 | 99.1 |
| 65 - 75 | 33 | .7 | .8 | 99.9 |
| 76 -100 | 6 | .1 | .1 | 100.0 |
| Total | 4388 | 94.4 | 100.0 | |
| no response | 260 | 5.6 | | |
| Total | 4648 | 100.0 | | |

Frequencies

Statistics

| | Family Age Breakdown | Individual Age Breakdown |
|---------|----------------------|--------------------------|
| N Valid | 2783 | 1689 |

Frequency Table

Family Age Breakdown

| | Frequency | Valid Percent | Cumulative Percent |
|-------------|-----------|---------------|--------------------|
| Valid 0 - 5 | 719 | 25.8 | 25.8 |
| 6 - 12 | 600 | 21.6 | 47.4 |
| 13 - 17 | 241 | 8.7 | 56.1 |
| 18 - 21 | 179 | 6.4 | 62.5 |
| 22 - 30 | 341 | 12.3 | 74.7 |
| 31 - 40 | 359 | 12.9 | 87.6 |
| 41 - 50 | 208 | 7.5 | 95.1 |
| 51 - 64 | 45 | 1.6 | 96.7 |
| 65 - 75 | 6 | .2 | 96.9 |
| 76 -100 | 1 | .0 | 97.0 |
| na | 84 | 3.0 | 100.0 |
| Total | 2783 | 100.0 | |

Individual Age Breakdown

| | | Frequency | Valid Percent | Cumulative Percent |
|-------|---------|-----------|---------------|--------------------|
| Valid | 6 - 12 | 3 | .2 | .2 |
| | 13 - 17 | 62 | 3.7 | 3.8 |
| | 18 - 21 | 182 | 10.8 | 14.6 |
| | 22 - 30 | 158 | 9.4 | 24.0 |
| | 31 - 40 | 400 | 23.7 | 47.7 |
| | 41 - 50 | 554 | 32.8 | 80.5 |
| | 51 - 64 | 298 | 17.6 | 98.1 |
| | 65 - 75 | 27 | 1.6 | 99.7 |
| | 76 -100 | 5 | .3 | 100.0 |
| | Total | 1689 | 100.0 | |

Frequencies

Statistics

| | how many times have you been homeless before this time? | how long have you been homeless this time? | Length minus transitional |
|---------|---|--|---------------------------|
| N Valid | 4082 | 4117 | 2527 |

Frequency Table

How many times have you been homeless before this time?

| | | Frequency | Percent | Valid Percent | Cumulative Percent |
|---------|---------------------------|-----------|---------|---------------|--------------------|
| Valid | First Time Homeless | 1291 | 27.8 | 31.6 | 31.6 |
| | Homeless Once Before | 1287 | 27.7 | 31.5 | 63.2 |
| | Homeless Twice Before | 712 | 15.3 | 17.4 | 80.6 |
| | Homeless 3-5 Times Before | 533 | 11.5 | 13.1 | 93.7 |
| | Homeless 6 or More Times | 259 | 5.6 | 6.3 | 100.0 |
| | Total | 4082 | 87.8 | 100.0 | |
| Missing | 99 | 566 | 12.2 | | |
| Total | | 4648 | 100.0 | | |

How long have you been homeless this time?

| | | Frequency | Percent | Valid Percent | Cumulative Percent |
|-------|----------------|-----------|---------|---------------|--------------------|
| Valid | <30 Days | 692 | 14.9 | 16.8 | 16.8 |
| | 30-90 Days | 702 | 15.1 | 17.1 | 33.9 |
| | 3-6 Months | 598 | 12.9 | 14.5 | 48.4 |
| | 6 Mos. - 1 Yr. | 961 | 20.7 | 23.3 | 71.7 |
| | 1-2 Years | 588 | 12.7 | 14.3 | 86.0 |
| | 2-5 Years | 384 | 8.3 | 9.3 | 95.3 |
| | 5-10 Years | 116 | 2.5 | 2.8 | 98.2 |
| | 10+ Years | 76 | 1.6 | 1.8 | 100.0 |
| | Total | 4117 | 88.6 | 100.0 | |
| | no response | 531 | 11.4 | | |
| Total | | 4648 | 100.0 | | |

Length of Homelessness Minus Transitional Housing

| | | Frequency | Valid Percent | Cumulative Percent |
|-------|----------------|-----------|---------------|--------------------|
| Valid | <30 Days | 568 | 22.5 | 22.5 |
| | 30-90 Days | 530 | 21.0 | 43.5 |
| | 3-6 Months | 362 | 14.3 | 57.8 |
| | 6 Mos. - 1 Yr. | 370 | 14.6 | 72.4 |
| | 1-2 Years | 303 | 12.0 | 84.4 |
| | 2-5 Years | 236 | 9.3 | 93.7 |
| | 5-10 Years | 90 | 3.6 | 97.3 |
| | 10+ Years | 68 | 2.7 | 100.0 |
| Total | 2527 | 100.0 | | |

County Last Night - Adams Basic Demographic Information

Statistics

| | | Single/Family Breakdown | Family Member Type | Single Individual | family/house hold composition | what type of place did you spend last night? |
|---|---------|----------------------------|-----------------------|----------------------|-------------------------------------|---|
| N | Valid | 1015 | 1015 | 110 | 1015 | 1015 |
| | Missing | 0 | 0 | 0 | 0 | 0 |

Frequency Table

Single/Family Breakdown

| | | Frequency | Percent | Valid Percent | Cumulative Percent |
|-------|-------------------|-----------|---------|---------------|-----------------------|
| Valid | Single Individual | 110 | 10.8 | 10.8 | 10.8 |
| | Family Member | 905 | 89.2 | 89.2 | 100.0 |
| | Total | 1015 | 100.0 | 100.0 | |

Family Member Type

| | | Frequency | Percent | Valid Percent | Cumulative Percent |
|-------|-------------------|-----------|---------|---------------|-----------------------|
| Valid | head of household | 248 | 24.4 | 24.4 | 24.4 |
| | spouse | 63 | 6.2 | 6.2 | 30.6 |
| | child | 549 | 54.1 | 54.1 | 84.7 |
| | other family | 17 | 1.7 | 1.7 | 86.4 |
| | partner | 13 | 1.3 | 1.3 | 87.7 |
| | Single Individual | 109 | 10.7 | 10.7 | 98.4 |
| | Single Youth | 1 | .1 | .1 | 98.5 |
| | unspecified | 15 | 1.5 | 1.5 | 100.0 |
| | Total | 1015 | 100.0 | 100.0 | |

Single Individual

| | | Frequency | Valid Percent | Cumulative Percent |
|-------|-------------------|-----------|---------------|-----------------------|
| Valid | Single Individual | 109 | 99.1 | 99.1 |
| | Homeless Youth | 1 | .9 | 100.0 |
| | Total | 110 | 100.0 | |

family/household composition

| | | Frequency | Percent | Valid Percent | Cumulative Percent |
|-------|---------------------------------|-----------|---------|---------------|--------------------|
| Valid | single individual | 110 | 10.8 | 10.8 | 10.8 |
| | two parent family with children | 297 | 29.3 | 29.3 | 40.1 |
| | one parent family with children | 576 | 56.7 | 56.7 | 96.8 |
| | couple without children | 16 | 1.6 | 1.6 | 98.4 |
| | other family | 16 | 1.6 | 1.6 | 100.0 |
| | Total | 1015 | 100.0 | 100.0 | |

What type of place did you spend last night?

| | | Frequency | Percent | Valid Percent | Cumulative Percent |
|-------|---------------------------|-----------|---------|---------------|--------------------|
| Valid | Emergency Shelter | 84 | 8.3 | 8.3 | 8.3 |
| | Domestic Violence Shelter | 26 | 2.6 | 2.6 | 10.8 |
| | On the Street | 27 | 2.7 | 2.7 | 13.5 |
| | In Transitional Housing | 392 | 38.6 | 38.6 | 52.1 |
| | With a Friend or Relative | 321 | 31.6 | 31.6 | 83.7 |
| | Hotel/Motel | 111 | 10.9 | 10.9 | 94.7 |
| | Detox Facility | 1 | .1 | .1 | 94.8 |
| | Own Home | 10 | 1.0 | 1.0 | 95.8 |
| | Don't Know | 7 | .7 | .7 | 96.5 |
| | In a Car | 12 | 1.2 | 1.2 | 97.6 |
| | Camping | 6 | .6 | .6 | 98.2 |
| | Bus | 1 | .1 | .1 | 98.3 |
| | Other | 14 | 1.4 | 1.4 | 99.7 |
| | 99 | 3 | .3 | .3 | 100.0 |
| | Total | 1015 | 100.0 | 100.0 | |

Crosstabs

Case Processing Summary

| | Cases | | | | | |
|---|-------|---------|---------|---------|-------|---------|
| | Valid | | Missing | | Total | |
| | N | Percent | N | Percent | N | Percent |
| what type of place did you spend last night? * Single/Family Breakdown | 1015 | 100.0% | 0 | .0% | 1015 | 100.0% |

What type of place did you spend last night? * Single/Family Breakdown Crosstabulation

Count

| | | Single/Family Breakdown | | Total |
|--|---------------------------|-------------------------|---------------|-------|
| | | Single Individual | Family Member | |
| what type of place did you spend last night? | Emergency Shelter | 9 | 75 | 84 |
| | Domestic Violence Shelter | 3 | 23 | 26 |
| | On the Street | 14 | 13 | 27 |
| | In Transitional Housing | 14 | 378 | 392 |
| | With a Friend or Relative | 50 | 271 | 321 |
| | Hotel/Motel | 7 | 104 | 111 |
| | Detox Facility | 1 | | 1 |
| | Own Home | 2 | 8 | 10 |
| | Don't Know | 3 | 4 | 7 |
| | In a Car | 4 | 8 | 12 |
| | Camping | | 6 | 6 |
| | Bus | 1 | | 1 |
| | Other | 1 | 13 | 14 |
| | no response | 1 | 2 | 3 |
| Total | | 110 | 905 | 1015 |

Frequency Table

gender

| | | Frequency | Percent | Valid Percent | Cumulative Percent |
|-------|-------------|-----------|---------|---------------|--------------------|
| Valid | male | 450 | 44.3 | 44.3 | 44.3 |
| | female | 563 | 55.5 | 55.5 | 99.8 |
| | transgender | 1 | .1 | .1 | 99.9 |
| | unspecified | 1 | .1 | .1 | 100.0 |
| | Total | 1015 | 100.0 | 100.0 | |

Family Gender Breakdown

| | | Frequency | Valid Percent | Cumulative Percent |
|-------|-------------|-----------|---------------|--------------------|
| Valid | male | 397 | 43.9 | 43.9 |
| | female | 507 | 56.0 | 99.9 |
| | unspecified | 1 | .1 | 100.0 |
| | Total | 905 | 100.0 | |

Individual Gender Breakdown

| | | Frequency | Valid Percent | Cumulative Percent |
|-------|-------------|-----------|---------------|--------------------|
| Valid | male | 53 | 48.2 | 48.2 |
| | female | 56 | 50.9 | 99.1 |
| | transgender | 1 | .9 | 100.0 |
| | Total | 110 | 100.0 | |

Age Group Breakdown

| | | Frequency | Percent | Valid Percent | Cumulative Percent |
|-------|-------------|-----------|---------|---------------|--------------------|
| Valid | 0 - 5 | 210 | 20.7 | 21.3 | 21.3 |
| | 6 - 12 | 215 | 21.2 | 21.8 | 43.1 |
| | 13 - 17 | 110 | 10.8 | 11.1 | 54.2 |
| | 18 - 21 | 63 | 6.2 | 6.4 | 60.6 |
| | 22 - 30 | 102 | 10.0 | 10.3 | 70.9 |
| | 31 - 40 | 177 | 17.4 | 17.9 | 88.9 |
| | 41 - 50 | 77 | 7.6 | 7.8 | 96.7 |
| | 51 - 64 | 23 | 2.3 | 2.3 | 99.0 |
| | 65 - 75 | 6 | .6 | .6 | 99.6 |
| | 76 -100 | 4 | .4 | .4 | 100.0 |
| | Total | 987 | 97.2 | 100.0 | |
| | no response | 28 | 2.8 | | |
| Total | | 1015 | 100.0 | | |

Family Age Breakdown

| | | Frequency | Valid Percent | Cumulative Percent |
|-------|-------------|-----------|---------------|--------------------|
| Valid | 0 - 5 | 210 | 23.2 | 23.2 |
| | 6 - 12 | 215 | 23.8 | 47.0 |
| | 13 - 17 | 109 | 12.0 | 59.0 |
| | 18 - 21 | 51 | 5.6 | 64.6 |
| | 22 - 30 | 86 | 9.5 | 74.1 |
| | 31 - 40 | 139 | 15.4 | 89.5 |
| | 41 - 50 | 59 | 6.5 | 96.0 |
| | 51 - 64 | 11 | 1.2 | 97.2 |
| | 65 - 75 | 5 | .6 | 97.8 |
| | 76 -100 | 4 | .4 | 98.2 |
| | no response | 16 | 1.8 | 100.0 |
| Total | 905 | 100.0 | | |

Individual Age Breakdown

| | | Frequency | Valid Percent | Cumulative Percent |
|-------|---------|-----------|---------------|--------------------|
| Valid | 13 - 17 | 1 | 1.0 | 1.0 |
| | 18 - 21 | 12 | 12.2 | 13.3 |
| | 22 - 30 | 16 | 16.3 | 29.6 |
| | 31 - 40 | 38 | 38.8 | 68.4 |
| | 41 - 50 | 18 | 18.4 | 86.7 |
| | 51 - 64 | 12 | 12.2 | 99.0 |
| | 65 - 75 | 1 | 1.0 | 100.0 |
| | Total | 98 | 100.0 | |

How many times have you been homeless before this time?

| | | Frequency | Percent | Valid Percent | Cumulative Percent |
|-------|---------------------------|-----------|---------|---------------|--------------------|
| Valid | First Time Homeless | 412 | 40.6 | 42.9 | 42.9 |
| | Homeless Once Before | 290 | 28.6 | 30.2 | 73.0 |
| | Homeless Twice Before | 143 | 14.1 | 14.9 | 87.9 |
| | Homeless 3-5 Times Before | 91 | 9.0 | 9.5 | 97.4 |
| | Homeless 6 or More Times | 25 | 2.5 | 2.6 | 100.0 |
| | Total | 961 | 94.7 | 100.0 | |
| | no response | 54 | 5.3 | | |
| Total | 1015 | 100.0 | | | |

How long have you been homeless this time?

| | | Frequency | Percent | Valid Percent | Cumulative Percent |
|-------------|----------------|-----------|---------|---------------|--------------------|
| Valid | <30 Days | 168 | 16.6 | 17.3 | 17.3 |
| | 30-90 Days | 204 | 20.1 | 21.0 | 38.4 |
| | 3-6 Months | 130 | 12.8 | 13.4 | 51.8 |
| | 6 Mos. - 1 Yr. | 180 | 17.7 | 18.6 | 70.3 |
| | 1-2 Years | 178 | 17.5 | 18.4 | 88.7 |
| | 2-5 Years | 97 | 9.6 | 10.0 | 98.7 |
| | 5-10 Years | 8 | .8 | .8 | 99.5 |
| | 10+ Years | 5 | .5 | .5 | 100.0 |
| | Total | 970 | 95.6 | 100.0 | |
| no response | 45 | 4.4 | | | |
| Total | 1015 | 100.0 | | | |

Length minus transitional

| | | Frequency | Valid Percent | Cumulative Percent |
|-------|----------------|-----------|---------------|--------------------|
| Valid | <30 Days | 149 | 24.8 | 24.8 |
| | 30-90 Days | 149 | 24.8 | 49.6 |
| | 3-6 Months | 97 | 16.1 | 65.7 |
| | 6 Mos. - 1 Yr. | 102 | 17.0 | 82.7 |
| | 1-2 Years | 52 | 8.7 | 91.3 |
| | 2-5 Years | 41 | 6.8 | 98.2 |
| | 5-10 Years | 6 | 1.0 | 99.2 |
| | 10+ Years | 5 | .8 | 100.0 |
| Total | | 601 | 100.0 | |

**County Last Night - Jefferson
Basic Demographic Information
Frequencies**

Statistics

| | Single/Family Breakdown | Family Member Type | Single Individual | family/house hold composition | what type of place did you spend last night? |
|---------|-------------------------|--------------------|-------------------|-------------------------------|--|
| N Valid | 1099 | 1099 | 160 | 1099 | 1099 |
| Missing | 0 | 0 | 0 | 0 | 0 |

Frequency Table

Single/Family Breakdown

| | Frequency | Percent | Valid Percent | Cumulative Percent |
|-------------------------|-----------|---------|---------------|--------------------|
| Valid Single Individual | 160 | 14.6 | 14.6 | 14.6 |
| Family Member | 939 | 85.4 | 85.4 | 100.0 |
| Total | 1099 | 100.0 | 100.0 | |

Family Member Type

| | Frequency | Percent | Valid Percent | Cumulative Percent |
|-------------------------|-----------|---------|---------------|--------------------|
| Valid head of household | 284 | 25.8 | 25.8 | 25.8 |
| spouse | 70 | 6.4 | 6.4 | 32.2 |
| child | 544 | 49.5 | 49.5 | 81.7 |
| other family | 14 | 1.3 | 1.3 | 83.0 |
| partner | 13 | 1.2 | 1.2 | 84.2 |
| Single Individual | 159 | 14.5 | 14.5 | 98.6 |
| Single Youth | 1 | .1 | .1 | 98.7 |
| unspecified | 14 | 1.3 | 1.3 | 100.0 |
| Total | 1099 | 100.0 | 100.0 | |

Single Individual

| | Frequency | Valid Percent | Cumulative Percent |
|-------------------------|-----------|---------------|--------------------|
| Valid Single Individual | 159 | 99.4 | 99.4 |
| Homeless Youth | 1 | .6 | 100.0 |
| Total | 160 | 100.0 | |

Family/household composition

| | Frequency | Percent | Valid Percent | Cumulative Percent |
|---------------------------------|-----------|---------|---------------|--------------------|
| Valid single individual | 160 | 14.6 | 14.6 | 14.6 |
| two parent family with children | 319 | 29.0 | 29.0 | 43.6 |
| one parent family with children | 583 | 53.0 | 53.0 | 96.6 |
| couple without children | 28 | 2.5 | 2.5 | 99.2 |
| other family | 9 | .8 | .8 | 100.0 |
| Total | 1099 | 100.0 | 100.0 | |

What type of place did you spend last night?

| | Frequency | Percent | Valid Percent | Cumulative Percent |
|---------------------------|-----------|---------|---------------|--------------------|
| Valid Emergency Shelter | 37 | 3.4 | 3.4 | 3.4 |
| Domestic Violence Shelter | 27 | 2.5 | 2.5 | 5.8 |
| On the Street | 34 | 3.1 | 3.1 | 8.9 |
| In Transitional Housing | 465 | 42.3 | 42.3 | 51.2 |
| With a Friend or Relative | 321 | 29.2 | 29.2 | 80.4 |
| Hotel/Motel | 151 | 13.7 | 13.7 | 94.2 |
| Prison/Jail | 4 | .4 | .4 | 94.5 |
| Detox Facility | 1 | .1 | .1 | 94.6 |
| Medical Hospital | 1 | .1 | .1 | 94.7 |
| Own Home | 14 | 1.3 | 1.3 | 96.0 |
| Don't Know | 2 | .2 | .2 | 96.2 |
| In a Car | 19 | 1.7 | 1.7 | 97.9 |
| Camping | 11 | 1.0 | 1.0 | 98.9 |
| Migrant Shelter | 2 | .2 | .2 | 99.1 |
| Bus | 3 | .3 | .3 | 99.4 |
| Other | 6 | .5 | .5 | 99.9 |
| No Response | 1 | .1 | .1 | 100.0 |
| Total | 1099 | 100.0 | 100.0 | |

Crosstabs

Case Processing Summary

| | Cases | | | | | |
|---|-------|---------|---------|---------|-------|---------|
| | Valid | | Missing | | Total | |
| | N | Percent | N | Percent | N | Percent |
| what type of place did you spend last night? * Single/Family Breakdown | 1099 | 100.0% | 0 | .0% | 1099 | 100.0% |

What type of place did you spend last night? * Single/Family Breakdown Crosstabulation

Count

| | | Single/Family Breakdown | | Total |
|--|---------------------------|-------------------------|---------------|-------|
| | | Single Individual | Family Member | |
| what type of place did you spend last night? | Emergency Shelter | 9 | 28 | 37 |
| | Domestic Violence Shelter | 7 | 20 | 27 |
| | On the Street | 22 | 12 | 34 |
| | In Transitional Housing | 37 | 428 | 465 |
| | With a Friend or Relative | 39 | 282 | 321 |
| | Hotel/Motel | 19 | 132 | 151 |
| | Prison/Jail | 2 | 2 | 4 |
| | Detox Facility | 1 | | 1 |
| | Medical Hospital | 1 | | 1 |
| | Own Home | 1 | 13 | 14 |
| | Don't Know | | 2 | 2 |
| | In a Car | 10 | 9 | 19 |
| | Camping | 4 | 7 | 11 |
| | Migrant Shelter | 2 | | 2 |
| | Bus | 3 | | 3 |
| | Other | 2 | 4 | 6 |
| | No Response | 1 | | 1 |
| Total | | 160 | 939 | 1099 |

Frequency Table

Gender

| | | Frequency | Percent | Valid Percent | Cumulative Percent |
|-------|-------------|-----------|---------|---------------|--------------------|
| Valid | male | 492 | 44.8 | 44.8 | 44.8 |
| | female | 605 | 55.1 | 55.1 | 99.8 |
| | transgender | 2 | .2 | .2 | 100.0 |
| | Total | 1099 | 100.0 | 100.0 | |

Family Gender Breakdown

| | | Frequency | Valid Percent | Cumulative Percent |
|-------|--------|-----------|---------------|--------------------|
| Valid | male | 395 | 42.1 | 42.1 |
| | female | 544 | 57.9 | 100.0 |
| | Total | 939 | 100.0 | |

Individual Gender Breakdown

| | | Frequency | Valid Percent | Cumulative Percent |
|-------|-------------|-----------|---------------|--------------------|
| Valid | male | 97 | 60.6 | 60.6 |
| | female | 61 | 38.1 | 98.8 |
| | transgender | 2 | 1.3 | 100.0 |
| | Total | 160 | 100.0 | |

Age Group Breakdown

| | | Frequency | Valid Percent | Cumulative Percent |
|-------|---------|-----------|---------------|--------------------|
| Valid | 0 - 5 | 272 | 25.2 | 25.2 |
| | 6 - 12 | 187 | 17.3 | 42.5 |
| | 13 - 17 | 92 | 8.5 | 51.0 |
| | 18 - 21 | 68 | 6.3 | 57.3 |
| | 22 - 30 | 142 | 13.1 | 70.5 |
| | 31 - 40 | 178 | 16.5 | 86.9 |
| | 41 - 50 | 112 | 10.4 | 97.3 |
| | 51 - 64 | 23 | 2.1 | 99.4 |
| | 65 - 75 | 3 | .3 | 99.7 |
| | 76 -100 | 3 | .3 | 100.0 |
| | Total | 1080 | 100.0 | |

Family Age Breakdown

| | | Frequency | Valid Percent | Cumulative Percent |
|-------|-------------|-----------|---------------|--------------------|
| Valid | 0 - 5 | 272 | 29.0 | 29.0 |
| | 6 - 12 | 187 | 19.9 | 48.9 |
| | 13 - 17 | 91 | 9.7 | 58.6 |
| | 18 - 21 | 54 | 5.8 | 64.3 |
| | 22 - 30 | 123 | 13.1 | 77.4 |
| | 31 - 40 | 130 | 13.8 | 91.3 |
| | 41 - 50 | 56 | 6.0 | 97.2 |
| | 51 - 64 | 7 | .7 | 98.0 |
| | 65 - 75 | 3 | .3 | 98.3 |
| | 76 -100 | 3 | .3 | 98.6 |
| | no response | 13 | 1.4 | 100.0 |
| | Total | 939 | 100.0 | |

Individual Age Breakdown

| | | Frequency | Valid Percent | Cumulative Percent |
|-------|---------|-----------|---------------|--------------------|
| Valid | 13 - 17 | 1 | .6 | .6 |
| | 18 - 21 | 14 | 9.1 | 9.7 |
| | 22 - 30 | 19 | 12.3 | 22.1 |
| | 31 - 40 | 48 | 31.2 | 53.2 |
| | 41 - 50 | 56 | 36.4 | 89.6 |
| | 51 - 64 | 16 | 10.4 | 100.0 |
| | Total | 154 | 100.0 | |

How many times have you been homeless before this time?

| | | Frequency | Valid Percent | Cumulative Percent |
|-------|---------------------------|-----------|---------------|--------------------|
| Valid | First Time Homeless | 491 | 50.1 | 50.1 |
| | Homeless Once Before | 254 | 25.9 | 76.0 |
| | Homeless Twice Before | 133 | 13.6 | 89.6 |
| | Homeless 3-5 Times Before | 87 | 8.9 | 98.5 |
| | Homeless 6 or More Times | 15 | 1.5 | 100.0 |
| | Total | 980 | 100.0 | |

How long have you been homeless this time?

| | | Frequency | Valid Percent | Cumulative Percent |
|-------|----------------|-----------|---------------|--------------------|
| Valid | <30 Days | 157 | 15.2 | 15.2 |
| | 30-90 Days | 200 | 19.4 | 34.6 |
| | 3-6 Months | 137 | 13.3 | 47.8 |
| | 6 Mos. - 1 Yr. | 197 | 19.1 | 66.9 |
| | 1-2 Years | 216 | 20.9 | 87.8 |
| | 2-5 Years | 112 | 10.8 | 98.6 |
| | 5-10 Years | 12 | 1.2 | 99.8 |
| | 10+ Years | 2 | .2 | 100.0 |
| | Total | 1033 | 100.0 | |

Length minus transitional

| | | Frequency | Valid Percent | Cumulative Percent |
|-------|----------------|-----------|---------------|--------------------|
| Valid | <30 Days | 139 | 23.9 | 23.9 |
| | 30-90 Days | 185 | 31.8 | 55.8 |
| | 3-6 Months | 98 | 16.9 | 72.6 |
| | 6 Mos. - 1 Yr. | 84 | 14.5 | 87.1 |
| | 1-2 Years | 48 | 8.3 | 95.4 |
| | 2-5 Years | 16 | 2.8 | 98.1 |
| | 5-10 Years | 9 | 1.5 | 99.7 |
| | 10+ Years | 2 | .3 | 100.0 |
| | Total | 581 | 100.0 | |

**County Last Night = Boulder
Basic Demographic Information
Frequencies**

Statistics

| | Single/Family Breakdown | Family Member Type | Single Individual | family/house hold composition | what type of place did you spend last night? |
|---------|----------------------------|-----------------------|----------------------|-------------------------------------|---|
| N Valid | 1454 | 1454 | 800 | 1454 | 1454 |
| Missing | 0 | 0 | 0 | 0 | 0 |

Frequency Table

Single/Family Breakdown

| | Frequency | Percent | Valid Percent | Cumulative Percent |
|-------------------------|-----------|---------|---------------|-----------------------|
| Valid Single Individual | 800 | 55.0 | 55.0 | 55.0 |
| Family Member | 654 | 45.0 | 45.0 | 100.0 |
| Total | 1454 | 100.0 | 100.0 | |

Family Member Type

| | Frequency | Percent | Valid Percent | Cumulative Percent |
|-------------------------|-----------|---------|---------------|-----------------------|
| Valid head of household | 213 | 14.6 | 14.6 | 14.6 |
| spouse | 67 | 4.6 | 4.6 | 19.3 |
| child | 313 | 21.5 | 21.5 | 40.8 |
| other family | 31 | 2.1 | 2.1 | 42.9 |
| partner | 17 | 1.2 | 1.2 | 44.1 |
| Single Individual | 779 | 53.6 | 53.6 | 97.7 |
| Single Youth | 21 | 1.4 | 1.4 | 99.1 |
| unspecified | 13 | .9 | .9 | 100.0 |
| Total | 1454 | 100.0 | 100.0 | |

Single Individual

| | Frequency | Valid Percent | Cumulative Percent |
|-------------------------|-----------|---------------|-----------------------|
| Valid Single Individual | 779 | 97.4 | 97.4 |
| Homeless Youth | 21 | 2.6 | 100.0 |
| Total | 800 | 100.0 | |

Family/household composition

| | | Frequency | Percent | Valid Percent | Cumulative Percent |
|-------|---------------------------------|-----------|---------|---------------|--------------------|
| Valid | single individual | 800 | 55.0 | 55.0 | 55.0 |
| | two parent family with children | 234 | 16.1 | 16.1 | 71.1 |
| | one parent family with children | 315 | 21.7 | 21.7 | 92.8 |
| | couple without children | 62 | 4.3 | 4.3 | 97.0 |
| | other family | 43 | 3.0 | 3.0 | 100.0 |
| | Total | 1454 | 100.0 | 100.0 | |

What type of place did you spend last night?

| | | Frequency | Percent | Valid Percent | Cumulative Percent |
|-------|---------------------------|-----------|---------|---------------|--------------------|
| Valid | Emergency Shelter | 172 | 11.8 | 11.8 | 11.8 |
| | Domestic Violence Shelter | 50 | 3.4 | 3.4 | 15.3 |
| | On the Street | 148 | 10.2 | 10.2 | 25.4 |
| | In Transitional Housing | 159 | 10.9 | 10.9 | 36.4 |
| | With a Friend or Relative | 537 | 36.9 | 36.9 | 73.3 |
| | Hotel/Motel | 91 | 6.3 | 6.3 | 79.6 |
| | Prison/Jail | 9 | .6 | .6 | 80.2 |
| | Detox Facility | 5 | .3 | .3 | 80.5 |
| | Psychiatric Hospital | 24 | 1.7 | 1.7 | 82.2 |
| | Medical Hospital | 2 | .1 | .1 | 82.3 |
| | Own Home | 6 | .4 | .4 | 82.7 |
| | Don't Know | 4 | .3 | .3 | 83.0 |
| | In a Car | 61 | 4.2 | 4.2 | 87.2 |
| | Camping | 55 | 3.8 | 3.8 | 91.0 |
| | Migrant Shelter | 3 | .2 | .2 | 91.2 |
| | Bus | 3 | .2 | .2 | 91.4 |
| | Other | 24 | 1.7 | 1.7 | 93.1 |
| | No Response | 101 | 6.9 | 6.9 | 100.0 |
| | Total | 1454 | 100.0 | 100.0 | |

Crosstabs

Case Processing Summary

| | Cases | | | | | |
|---|-------|---------|---------|---------|-------|---------|
| | Valid | | Missing | | Total | |
| | N | Percent | N | Percent | N | Percent |
| what type of place did you spend last night? * Single/Family Breakdown | 1454 | 100.0% | 0 | .0% | 1454 | 100.0% |

**What type of place did you spend last night? * Single/Family Breakdown
Crosstabulation**

Count

| | | Single/Family Breakdown | | Total |
|--|---------------------------|-------------------------|---------------|-------|
| | | Single Individual | Family Member | |
| what type of place did you spend last night? | Emergency Shelter | 128 | 44 | 172 |
| | Domestic Violence Shelter | 17 | 33 | 50 |
| | On the Street | 144 | 4 | 148 |
| | In Transitional Housing | 74 | 85 | 159 |
| | With a Friend or Relative | 153 | 384 | 537 |
| | Hotel/Motel | 23 | 68 | 91 |
| | Prison/Jail | 7 | 2 | 9 |
| | Detox Facility | 5 | | 5 |
| | Psychiatric Hospital | 24 | | 24 |
| | Medical Hospital | 2 | | 2 |
| | Own Home | 1 | 5 | 6 |
| | Don't Know | 2 | 2 | 4 |
| | In a Car | 46 | 15 | 61 |
| | Camping | 55 | | 55 |
| | Migrant Shelter | 3 | | 3 |
| | Bus | 3 | | 3 |
| | Other | 16 | 8 | 24 |
| | No Response | 97 | 4 | 101 |
| Total | | 800 | 654 | 1454 |

Frequency Table

Gender

| | | Frequency | Percent | Valid Percent | Cumulative Percent |
|-------|-------------|-----------|---------|---------------|--------------------|
| Valid | male | 872 | 60.0 | 60.0 | 60.0 |
| | female | 568 | 39.1 | 39.1 | 99.0 |
| | transgender | 3 | .2 | .2 | 99.2 |
| | unspecified | 11 | .8 | .8 | 100.0 |
| | Total | 1454 | 100.0 | 100.0 | |

Family Gender Breakdown

| | | Frequency | Valid Percent | Cumulative Percent |
|-------|-------------|-----------|---------------|--------------------|
| Valid | male | 304 | 46.5 | 46.5 |
| | female | 347 | 53.1 | 99.5 |
| | unspecified | 3 | .5 | 100.0 |
| | Total | 654 | 100.0 | |

Individual Gender Breakdown

| | | Frequency | Valid Percent | Cumulative Percent |
|-------|-------------|-----------|---------------|--------------------|
| Valid | male | 568 | 71.0 | 71.0 |
| | female | 221 | 27.6 | 98.6 |
| | transgender | 3 | .4 | 99.0 |
| | unspecified | 8 | 1.0 | 100.0 |
| | Total | 800 | 100.0 | |

Age Group Breakdown

| | | Frequency | Valid Percent | Cumulative Percent |
|-------|---------|-----------|---------------|--------------------|
| Valid | 0 - 5 | 129 | 10.5 | 10.5 |
| | 6 - 12 | 135 | 11.0 | 21.5 |
| | 13 - 17 | 64 | 5.2 | 26.7 |
| | 18 - 21 | 123 | 10.0 | 36.7 |
| | 22 - 30 | 196 | 15.9 | 52.6 |
| | 31 - 40 | 222 | 18.0 | 70.7 |
| | 41 - 50 | 210 | 17.1 | 87.7 |
| | 51 - 64 | 133 | 10.8 | 98.5 |
| | 65 - 75 | 13 | 1.1 | 99.6 |
| | 76 -100 | 5 | .4 | 100.0 |
| | Total | 1230 | 100.0 | |

Family Age Breakdown

| | | Frequency | Valid Percent | Cumulative Percent |
|-------|-------------|-----------|---------------|--------------------|
| Valid | 0 - 5 | 129 | 19.7 | 19.7 |
| | 6 - 12 | 135 | 20.6 | 40.4 |
| | 13 - 17 | 43 | 6.6 | 46.9 |
| | 18 - 21 | 53 | 8.1 | 55.0 |
| | 22 - 30 | 80 | 12.2 | 67.3 |
| | 31 - 40 | 78 | 11.9 | 79.2 |
| | 41 - 50 | 38 | 5.8 | 85.0 |
| | 51 - 64 | 9 | 1.4 | 86.4 |
| | 65 - 75 | 4 | .6 | 87.0 |
| | 76 -100 | 2 | .3 | 87.3 |
| | No response | 83 | 12.7 | 100.0 |
| Total | | 654 | 100.0 | |

Individual Age Breakdown

| | | Frequency | Valid Percent | Cumulative Percent |
|-------|---------|-----------|---------------|--------------------|
| Valid | 13 - 17 | 21 | 3.2 | 3.2 |
| | 18 - 21 | 70 | 10.6 | 13.8 |
| | 22 - 30 | 116 | 17.6 | 31.4 |
| | 31 - 40 | 144 | 21.9 | 53.3 |
| | 41 - 50 | 172 | 26.1 | 79.4 |
| | 51 - 64 | 124 | 18.8 | 98.2 |
| | 65 - 75 | 9 | 1.4 | 99.5 |
| | 76 -100 | 3 | .5 | 100.0 |
| Total | | 659 | 100.0 | |

How many times have you been homeless before this time?

| | | Frequency | Percent | Valid Percent | Cumulative Percent |
|-------|---------------------------|-----------|---------|---------------|--------------------|
| Valid | First Time Homeless | 351 | 24.1 | 33.2 | 33.2 |
| | Homeless Once Before | 264 | 18.2 | 25.0 | 58.2 |
| | Homeless Twice Before | 174 | 12.0 | 16.5 | 74.6 |
| | Homeless 3-5 Times Before | 151 | 10.4 | 14.3 | 88.9 |
| | Homeless 6 or More Times | 117 | 8.0 | 11.1 | 100.0 |
| | Total | 1057 | 72.7 | 100.0 | |
| | No response | 397 | 27.3 | | |
| Total | 1454 | 100.0 | | | |

How long have you been homeless this time?

| | | Frequency | Percent | Valid Percent | Cumulative Percent |
|-------------|----------------|-----------|---------|---------------|--------------------|
| Valid | <30 Days | 180 | 12.4 | 16.0 | 16.0 |
| | 30-90 Days | 299 | 20.6 | 26.5 | 42.5 |
| | 3-6 Months | 184 | 12.7 | 16.3 | 58.8 |
| | 6 Mos. - 1 Yr. | 199 | 13.7 | 17.6 | 76.4 |
| | 1-2 Years | 146 | 10.0 | 12.9 | 89.4 |
| | 2-5 Years | 71 | 4.9 | 6.3 | 95.7 |
| | 5-10 Years | 25 | 1.7 | 2.2 | 97.9 |
| | 10+ Years | 24 | 1.7 | 2.1 | 100.0 |
| | Total | 1128 | 77.6 | 100.0 | |
| No Response | 326 | 22.4 | | | |
| Total | 1454 | 100.0 | | | |

Length minus transitional

| | | Frequency | Valid Percent | Cumulative Percent |
|-------|----------------|-----------|---------------|--------------------|
| Valid | <30 Days | 165 | 16.3 | 16.3 |
| | 30-90 Days | 281 | 27.8 | 44.1 |
| | 3-6 Months | 153 | 15.1 | 59.2 |
| | 6 Mos. - 1 Yr. | 178 | 17.6 | 76.8 |
| | 1-2 Years | 122 | 12.1 | 88.8 |
| | 2-5 Years | 64 | 6.3 | 95.2 |
| | 5-10 Years | 25 | 2.5 | 97.6 |
| | 10+ Years | 24 | 2.4 | 100.0 |
| Total | 1012 | 100.0 | | |

**County Last Night - Arapahoe
Basic Demographic Information
Frequencies**

Statistics

| | Single/Family Breakdown | Family Member Type | Single Individual | family/house hold composition | what type of place did you spend last night? |
|---------|----------------------------|-----------------------|----------------------|-------------------------------------|---|
| N Valid | 550 | 550 | 80 | 550 | 550 |
| Missing | 0 | 0 | 0 | 0 | 0 |

Frequency Table

Single/Family Breakdown

| | Frequency | Percent | Valid Percent | Cumulative Percent |
|-------------------------|-----------|---------|---------------|-----------------------|
| Valid Single Individual | 80 | 14.5 | 14.5 | 14.5 |
| Family Member | 470 | 85.5 | 85.5 | 100.0 |
| Total | 550 | 100.0 | 100.0 | |

Family Member Type

| | Frequency | Percent | Valid Percent | Cumulative Percent |
|-------------------------|-----------|---------|---------------|-----------------------|
| Valid head of household | 151 | 27.5 | 27.5 | 27.5 |
| spouse | 11 | 2.0 | 2.0 | 29.5 |
| child | 286 | 52.0 | 52.0 | 81.5 |
| other family | 12 | 2.2 | 2.2 | 83.6 |
| partner | 10 | 1.8 | 1.8 | 85.5 |
| Single Individual | 78 | 14.2 | 14.2 | 99.6 |
| Single Youth | 2 | .4 | .4 | 100.0 |
| Total | 550 | 100.0 | 100.0 | |

Single Individual

| | Frequency | Valid Percent | Cumulative Percent |
|-------------------------|-----------|---------------|-----------------------|
| Valid Single Individual | 78 | 97.5 | 97.5 |
| Homeless Youth | 2 | 2.5 | 100.0 |
| Total | 80 | 100.0 | |

Family/household composition

| | | Frequency | Percent | Valid Percent | Cumulative Percent |
|-------|---------------------------------|-----------|---------|---------------|--------------------|
| Valid | single individual | 80 | 14.5 | 14.5 | 14.5 |
| | two parent family with children | 72 | 13.1 | 13.1 | 27.6 |
| | one parent family with children | 378 | 68.7 | 68.7 | 96.4 |
| | couple without children | 9 | 1.6 | 1.6 | 98.0 |
| | other family | 11 | 2.0 | 2.0 | 100.0 |
| | Total | 550 | 100.0 | 100.0 | |

What type of place did you spend last night?

| | | Frequency | Percent | Valid Percent | Cumulative Percent |
|-------|---------------------------|-----------|---------|---------------|--------------------|
| Valid | Emergency Shelter | 33 | 6.0 | 6.0 | 6.0 |
| | Domestic Violence Shelter | 27 | 4.9 | 4.9 | 10.9 |
| | On the Street | 8 | 1.5 | 1.5 | 12.4 |
| | In Transitional Housing | 249 | 45.3 | 45.3 | 57.6 |
| | With a Friend or Relative | 125 | 22.7 | 22.7 | 80.4 |
| | Hotel/Motel | 69 | 12.5 | 12.5 | 92.9 |
| | Prison/Jail | 2 | .4 | .4 | 93.3 |
| | Psychiatric Hospital | 1 | .2 | .2 | 93.5 |
| | Own Home | 8 | 1.5 | 1.5 | 94.9 |
| | Don't Know | 2 | .4 | .4 | 95.3 |
| | In a Car | 12 | 2.2 | 2.2 | 97.5 |
| | Camping | 8 | 1.5 | 1.5 | 98.9 |
| | Other | 6 | 1.1 | 1.1 | 100.0 |
| | Total | 550 | 100.0 | 100.0 | |

Crosstabs

Case Processing Summary

| | Cases | | | | | |
|---|-------|---------|---------|---------|-------|---------|
| | Valid | | Missing | | Total | |
| | N | Percent | N | Percent | N | Percent |
| what type of place did you spend last night? * Single/Family Breakdown | 550 | 100.0% | 0 | .0% | 550 | 100.0% |

What type of place did you spend last night? * Single/Family Breakdown Crosstabulation

| Count | | Single/Family Breakdown | | Total |
|--|---------------------------|-------------------------|---------------|-------|
| | | Single Individual | Family Member | |
| what type of place did you spend last night? | Emergency Shelter | 8 | 25 | 33 |
| | Domestic Violence Shelter | 3 | 24 | 27 |
| | On the Street | 8 | | 8 |
| | In Transitional Housing | 14 | 235 | 249 |
| | With a Friend or Relative | 22 | 103 | 125 |
| | Hotel/Motel | 11 | 58 | 69 |
| | Prison/Jail | 2 | | 2 |
| | Psychiatric Hospital | | 1 | 1 |
| | Own Home | | 8 | 8 |
| | Don't Know | | 2 | 2 |
| | In a Car | 7 | 5 | 12 |
| | Camping | 5 | 3 | 8 |
| | Other | | 6 | 6 |
| Total | | 80 | 470 | 550 |

Frequency Table

Gender

| | | Frequency | Percent | Valid Percent | Cumulative Percent |
|-------|--------|-----------|---------|---------------|--------------------|
| Valid | male | 212 | 38.5 | 38.5 | 38.5 |
| | female | 338 | 61.5 | 61.5 | 100.0 |
| | Total | 550 | 100.0 | 100.0 | |

Family Gender Breakdown

| | | Frequency | Valid Percent | Cumulative Percent |
|-------|--------|-----------|---------------|--------------------|
| Valid | male | 171 | 36.4 | 36.4 |
| | female | 299 | 63.6 | 100.0 |
| | Total | 470 | 100.0 | |

Individual Gender Breakdown

| | | Frequency | Valid Percent | Cumulative Percent |
|-------|--------|-----------|---------------|--------------------|
| Valid | male | 41 | 51.3 | 51.3 |
| | female | 39 | 48.8 | 100.0 |
| | Total | 80 | 100.0 | |

Age Group Breakdown

| | | Frequency | Valid Percent | Cumulative Percent |
|-------|---------|-----------|---------------|--------------------|
| Valid | 0 - 5 | 153 | 28.8 | 28.8 |
| | 6 - 12 | 81 | 15.2 | 44.0 |
| | 13 - 17 | 48 | 9.0 | 53.0 |
| | 18 - 21 | 43 | 8.1 | 61.1 |
| | 22 - 30 | 81 | 15.2 | 76.3 |
| | 31 - 40 | 55 | 10.3 | 86.7 |
| | 41 - 50 | 53 | 10.0 | 96.6 |
| | 51 - 64 | 11 | 2.1 | 98.7 |
| | 65 - 75 | 5 | .9 | 99.6 |
| | 76 -100 | 2 | .4 | 100.0 |
| | Total | 532 | 100.0 | |

Family Age Breakdown

| | | Frequency | Valid Percent | Cumulative Percent |
|-------|-------------|-----------|---------------|--------------------|
| Valid | 0 - 5 | 153 | 32.6 | 32.6 |
| | 6 - 12 | 81 | 17.2 | 49.8 |
| | 13 - 17 | 46 | 9.8 | 59.6 |
| | 18 - 21 | 32 | 6.8 | 66.4 |
| | 22 - 30 | 73 | 15.5 | 81.9 |
| | 31 - 40 | 37 | 7.9 | 89.8 |
| | 41 - 50 | 28 | 6.0 | 95.7 |
| | 51 - 64 | 4 | .9 | 96.6 |
| | 65 - 75 | 3 | .6 | 97.2 |
| | 76 -100 | 2 | .4 | 97.7 |
| | no response | 11 | 2.3 | 100.0 |
| Total | | 470 | 100.0 | |

Individual Age Breakdown

| | | Frequency | Valid Percent | Cumulative Percent |
|-------|---------|-----------|---------------|--------------------|
| Valid | 13 - 17 | 2 | 2.7 | 2.7 |
| | 18 - 21 | 11 | 15.1 | 17.8 |
| | 22 - 30 | 8 | 11.0 | 28.8 |
| | 31 - 40 | 18 | 24.7 | 53.4 |
| | 41 - 50 | 25 | 34.2 | 87.7 |
| | 51 - 64 | 7 | 9.6 | 97.3 |
| | 65 - 75 | 2 | 2.7 | 100.0 |
| Total | | 73 | 100.0 | |

How many times have you been homeless before this time?

| | | Frequency | Valid Percent | Cumulative Percent |
|-------|---------------------------|-----------|---------------|--------------------|
| Valid | First Time Homeless | 194 | 37.0 | 37.0 |
| | Homeless Once Before | 167 | 31.9 | 68.9 |
| | Homeless Twice Before | 121 | 23.1 | 92.0 |
| | Homeless 3-5 Times Before | 30 | 5.7 | 97.7 |
| | Homeless 6 or More Times | 12 | 2.3 | 100.0 |
| Total | | 524 | 100.0 | |

How long have you been homeless this time?

| | | Frequency | Valid Percent | Cumulative Percent |
|-------|----------------|-----------|---------------|--------------------|
| Valid | <30 Days | 81 | 16.0 | 16.0 |
| | 30-90 Days | 61 | 12.1 | 28.1 |
| | 3-6 Months | 55 | 10.9 | 39.0 |
| | 6 Mos. - 1 Yr. | 128 | 25.3 | 64.4 |
| | 1-2 Years | 122 | 24.2 | 88.5 |
| | 2-5 Years | 55 | 10.9 | 99.4 |
| | 5-10 Years | 2 | .4 | 99.8 |
| | 10+ Years | 1 | .2 | 100.0 |
| | Total | 505 | 100.0 | |

Length minus transitional

| | | Frequency | Valid Percent | Cumulative Percent |
|-------|----------------|-----------|---------------|--------------------|
| Valid | <30 Days | 62 | 23.4 | 23.4 |
| | 30-90 Days | 53 | 20.0 | 43.4 |
| | 3-6 Months | 43 | 16.2 | 59.6 |
| | 6 Mos. - 1 Yr. | 47 | 17.7 | 77.4 |
| | 1-2 Years | 43 | 16.2 | 93.6 |
| | 2-5 Years | 14 | 5.3 | 98.9 |
| | 5-10 Years | 2 | .8 | 99.6 |
| | 10+ Years | 1 | .4 | 100.0 |
| | Total | 265 | 100.0 | |